JUNE 4. 1915.

MUSICAL INSTRUMENTS.

WHY NOT LOOK OVER THESE BARGAINS IN THOROUGHLY OVERHAULED UPRIGHT AND GRAND PIANOS? Splendid VALUES IN PLAYER PIANOS. ALL PIANOS SOLD FOR $150 AND OVER ARE FULLY GUARANTEED. THOSE SOLD FOR LESS THAN $100 ARE SOLD WITHOUT A PROFIT. CONSEQUENTLY CANNOT BE GUARANTEED, BUT ARE RECOMMENDED AS GENUINE BARGAINS.

Hardman, upright, rosewood.....$ 75
Kimball, upright.....
Fultz & Bauer, ebonized, upright.....
Ludwig Bros., walnut, upright.....
Bauer, upright, fine case.....
Wegman, oak case, upright.....
Hamilton & Gray, mahogany, upright.....
Bryant, upright, ash case.....
Lesch & Hamlin, ebony, upright.....
Weber, rosewood, upright.....
Lyon & Healy, oak, upright.....
Fischer, Walnut case.....
Hinkley, Grand, mahogany case.....
Hallway parlor grand.....
Kohler & Campbell, A. mahogany.....
Steinway upright Piano, mahogany.....
Wilcox & White Player Piano, 88 note, mahogany.
Kimball Player Piano, 88 note, oak.....
Wolfsohn Pianola Player, 65 note, mahogany.....

LYON & HEALY,
Wabash-av. and Adams-st., Chicago, Ill.

TWICHELL'S BARGAINS IN USED PIANOS.

Now located in our new store at 232 S. Wabash-av., near Van Buren.

Special bargains in used pianos, a few of which we list below:
Small upright, mahogany.....$ 50
Large upright, A. mahogany.....
Sterling upright.....
Kimball, upright.....
Fischer upright.....
Kurtzmann upright.....
Ebony upright.....
Mahogany 88 note player, almost new.....
Hallway upright.....
Sterling mahogany case, new.....
Hallway mahogany upright.....
Other small mahogany grand.....
Hallway miniature, mahog. grand.....
Oak mahogany pianos, almost new.....

J. O. TWICHELL,
232 S. Wabash-av., near Van Buren.

REMARKABLE PIANO VALUES—
$85, $75, $90, $115, $125, $150, and up.
If you want a new or used piano or player and at an exceptionally low price, we have the instrument you are looking for. Included are such makes as: Weber, Steinway, Cable, Chickering, Kranich & Bach, Knabe, and Behning. Good for quick selling.
PLAYER PIANOS.
$215, $275, $325, $450, and up.
WHY NOT RENT A PIANO, ONLY $5, $3.50, $4 per month for terms of six months? Free delivery. Free maintenance. Rent allowed on purchase.
LYON & SONS PIANO MFG. CO.,
Lyon Bldg., S. W. cor. Wabash and Jackson.

BARGAINS IN USED PIANOS OF WELL known makes, completely overhauled and fully guaranteed.
Prices as low as $55.
Cash or easy payments.
VOSE & SONS PIANO CO.,
389 S. Wabash-av.

PLAYER PIANOS FOR SALE CHEAP.
Kimball, mahogany, with music rolls.....$200
Ludwig, oak; a fine bargain.....240
Cheap, mahogany.....245
SCHULTZ PIANO CO.,
Cor. Madison-st. and Ogden-av.

ADAM SCHAAF PIANOS AND PLAYER PIANOS in Chicago. Don't forget us. We will save you money in the purchase of a good, reliable piano. Established 1873.
ADAM SCHAAF,
321 S. Wabash, Bet. Jackson and Van Buren.

BARITONE 88 NOTE PLAYER PIANO, only $375 during our special sale. The greatest value ever offered in a high grade standard make player piano. Terms $2.50 weekly.
ADAM SCHAAF,
321 S. Wabash-av., bet. Jackson and Van Buren.

PERSON PAYING OVERDUE PACKING account of $50 in six payments, may have fine toned upright piano from beautiful home, now in storage in Lakeside Storage, 871 State. Open Monday.

ADAM SCHAAF PIANOS — HONESTLY made. Sold at lowest prices on easy terms. Piano to be warranted for ten years. Established 1857.
ADAM SCHAAF, 321 S. Wabash-av.

GREAT BARGAIN IN SLIGHTLY USED cabinet upright piano; fully guaranteed; new $165; $1 per week. P. A. STARCK PIANO CO., 210 S. Wabash.

UPRIGHT PIANOS FOR RENT, $2 AND $3 monthly to careful parties.
321 S. Wabash, Room 307, cor. Van Buren.
LIBERTY BRANCH. Phone Harrison 0761.

NEW 88 NOTE PLAYER PIANO; BEAUTIFUL mahogany case; only $270.
BISSELL-WEISERT PIANO CO.,
410 S. Michigan-av.

PIANOS TO RENT—$2.50 PER MO. AND UP.
John A. Bryant Piano Co., 144 S. Wabash—corner Adams. 3d floor. Randolph 3739.

SAVE A FEW $100 SOLID MAHOGANY PIANOS. We have now for sale 6 of the $650 BREWER & CO. cor. E. 53d-st. and Harper-av.

JUST SOLD MANUFACTURER'S SAMPLE $500 player piano; avoid cost removal. THOMAS 30th 20 S. Jackson. Web. 3177.

MAHOGANY CONCERT GRAND FRENCH walnut, used a piano, only $125. 6125 Evans-av.

A REAL BARGAIN — BEST MAKE PIANO, used 3 years, only $125 if cash this week. Kimball, 1st floor, 306 S. State.

PIANOS AND PLAYERS.
ESTABLISHED 1870. SOLD BY
CORNISH & CO., 539 NORTH-AV.

FOR SALE—88 NOTE PLAYER PIANO, $200; cost $750; also Kimball piano, $60. 1st floor, 240 S. 47th-st.

FOR SALE—STEINWAY PLAYER PIANO, 88 note, like new. Apt. 3, 2200 S. Wabash-av.

OPEN 2 NEW PLAYER PIANOS FOR DUPLICATE sell cheap. ROGERS, 1103 N. Franklin.

BUYS A GENUINE MASON & HAMLIN upright piano in fine condition.
321 S. Wabash-av.

GERMAN UPRIGHT PIANO, PLAIN case, $75.
ADAM SCHAAF, 321 S. Wabash-av.

OUR PIANO CONVERTED INTO A MODern player piano. THE SONORUS CO., 13 Wabash-av.

FINE PIANO, $75; CABINET GRAND, $125; Kimball, $150; Steinway, $175; also 3 players. John A. Bryant Piano Co., 144 S. Wabash, cor. Adams, 3d floor.

PIANOS MAH., ONLY $150; LIKE NEW. Weber, $200. 1st floor, 240 S. 47th-st.

CHEAP—USED ELECTRIC PIANO FOR cash. Call 2nd floor, 224 S. Clinton-st.

CHICKERING UPRIGHT PIANO, $150—Kimball, $125. Open Monday. 1st floor, 240 S. 47th-st.

PLAYER; USED 5 MO.; CHEAP. Room 9, Adams, 2d Nat. B. Bldg. Harr. 2302.

FINE UPRIGHT PIANO, $250—
ADAM SCHAAF, 321 S. Wabash-av.

MUSICAL AND DRAMATIC.

NO EXPENSE TO CLUB SMOKERS, WOMEN'S and men's and women's church clubs; also charming series illustrated lectures; wide choice. Chicago, Box 302, Wheaton, Ill.

TEACHER OF TRAINED TENOR, VOcal and dramatic teacher, lecturer, will give service for employment, city or country.

EXPERIENCED VIOLINIST AT LIBERTY for cafe work; notation. Address T P, Tribune.

WANTED, PIANO TEACHER, TWICE week; 25 miles Chicago. Address T 475 Tribune.

DANCING SCHOOLS.

M. ELLEN LONG, THE LATEST STEPS direct from New York taught PRIVATELY and class; also fashionable deportment and effective characteristic methods. Much may be learned in one lesson.
1500 Diversey Parkway. Open day and evening.
600 POWERS BLDG., 37 S. WABASH-AV.
FOR MONROE ST., PHONE CENT. 5462.

DANCING TAUGHT IN SCHOOL IN CHICAGO by a perfect method and copyrighted book. Teaching the graceful waltz and two-step and new dances; private lessons any time; free Prof. Rouch, 979 W. Madison-st.

WESTMINSTER DANCING ACADEMY, 634 47th-st. Open all summer. Classes Tues. Fri. Private lessons; latest dances. Kenwood 2068.

OPERA, FOR STAGE, FANCY DANcing. French Italian grand opera school of dancing. Auditorium Bldg. Auditorium, 8th fl.

DANCING PRIVATE LESSONS, TERESA LANG, 5561 Cottage Grove, Hyde Pk. 6852.

BOX TROT, 409; WALTZ, BUCK, SPANISH (Lauzon System.) Lauzon Sisters.

INSTRUCTION.

MY COURSE IN EXPRESSION IMPROVES your English, gives you confidence in yourself, trains you for stage or society entertaining; special five weeks' summer term opens June 28. MRS. WENTWORTH, 31 Auditorium Annex, Superior 8746.

YOUNG MAN DESIRES TO DO INDIVIDUAL tutoring of evenings; would prefer to teach boys under 16; references given and required. Call Sunday after 2129 or write A. L. WHITE, 1058 4074 Sheridan-rd.

RAGTIME IN 20 LESSONS. CHRISTENSEN Schools, 624 W. Madison-av. (West 1311). 3117 Lincoln-av. (Albany 31677. 718 W. 63d (Englewood 3433). 1008 Belmont-av. (Wellington 6378).

SPECIAL COURSE IN ENGLISH—
NO BOOKS. SIMPLE BUT THOROUGH.
DOCTOR PARK 284.

MOTOR TRUCKS TO RENT.

TRUCKS FOR ANY SERVICE; FIREPROOF garage; repairs. Motor Transportation Co., 2231 W. Lake-st.

TO RENT AND FOR SALE — HARVEY trucks; four service stations. WM. E. DEE CO., 457 S. La Salle-st. Franklin 1528.

CYCLE CARS.

2 PASS. 1915 CYCLECAR; CLASSIEST IN town; make offer. 1519 W. 55th-st.

AUTO LIVERIES.

PRIVATE PARTY CAN DEVOTE AFTERnoons with Ford runabout, to drive for pleasure or business. Suite Side prof. Address T T 61, Tribune.

STEAMSHIP LINES.

Lake Navigation.

GRAHAM & MORTON LINE—GRAND RAPids, Holland, Saugatuck 7 p. m. daily; St. Joseph, Benton Harbor 9:30 a. m. daily (ex. Sun. 10 a. m.); 7 p. m. daily (ex. Sat. 11:30 p. m.). Docks foot Wabash-av. Cent. 2162.

This Paper Consists of Two Sections—SECTION ONE.
CIRCULATION
Over 500,000 Sunday.
Over 300,000 Daily.

The Chicago Daily Tribune.

THE WORLD'S GREATEST NEWSPAPER

FINAL EDITION

VOLUME LXXIV.—NO. 134 C (COPYRIGHT: 1915: BY THE TRIBUNE COMPANY.) SATURDAY JUNE 5. 1915.—TWENTY-FOUR PAGES. * * PRICE ONE CENT IN CHICAGO AND SUBURBS. ELSEWHERE TWO CENTS.

GERMANS SINK 8 MORE VESSELS

'FRAMEUP,' CRY HALTS TRIAL OF 'POLICE GRAFT'

Erbstein Makes Bow as a Lip Reader as Burglar Whispers to Judge.

THIEF HAS SERVANTS.

Interest of the spectators in the "police graft" trial began to lag shortly after the afternoon session opened yesterday. Isadore Wexler, head of the "million dollar burglar trust," was on the stand. He had just completed a recital of his alleged dealings with Police Capt. Storen and Detectives Weissbaum and Roth, who are on trial. He reiterated the statements made by the previous witnesses, Nathan Steinberg and "Ike" Kamensky. Prosecuting Attorney Malato was examining him.

Suddenly Wexler straightened up in his chair and started forward. His face turned pale. He stared at the faces of a group of men in the rear of the courtroom. Then he sank back in his seat and leaned toward Judge Dever. He whispered something to the court. It was inaudible to all but the judge.

"Frameup, Frameup!"

"It's a frameup, your honor! It's a frameup!" immediately shouted Charles E. Erbstein as he sprang from his chair near the counsel table. The actions of the attorney were no more of a surprise to the judge than the others in the courtroom.

"What is a frameup?" demanded Judge Dever in a surprised tone.

"Why, what Wexler just told you," replied Attorney Erbstein.

"How do you know what he told me?" demanded the court.

"I read his lips, your honor, and he told you that some one in the courtroom had just threatened to kill him," replied the attorney.

Crowd Breaks for Door.

There was a hurried movement for the door by the crowd of spectators. All the attorneys in the case gathered around the judge's bench. Several bailiffs sprang to guard the witness. Wexler cowered down in his seat. The continued rapping for order by the court failed to end the confusion, and an extra squad of deputy sheriffs was summoned. Judge Dever ordered the courtroom doors closed. He ordered that no one be allowed to leave. Then he called the attorneys into his chambers and sent Wexler to the jury room. After a lengthy conference the attorneys came out and Judge Dever adjourned court. He admitted Attorney Erbstein was right concerning Wexler's whispered message.

Following the sudden adjournment of court Judge Dever announced that a crowd of thieves and gunmen had made it their custom to throng the courtroom during all the sessions of the "graft" trial. He gave orders that every known criminal who came to the court today was to be arrested. He had little to say concerning Wexler's declaration that a man in the court had made known his intentions of killing him.

Call It a "Trick."

Attorneys for the defense declared it a "trick" to make an impression on the jury. Prosecutor Malato said he thought Wexler had received a threat. He said Wexler did not know the man who threatened him by signs.

Attorneys Erbstein and P. J. O'Donnell were inclined to be amused at the so-called trick.

"It's old stuff, and we're on to it," [illegible]

(Continued on page 6, column 3.)

THEY CAN'T FIGHT WITHOUT ARMS AND AMMUNITION. THEY CAN'T GET ARMS AND AMMUNITION UNLESS WE SELL IT TO THEM.

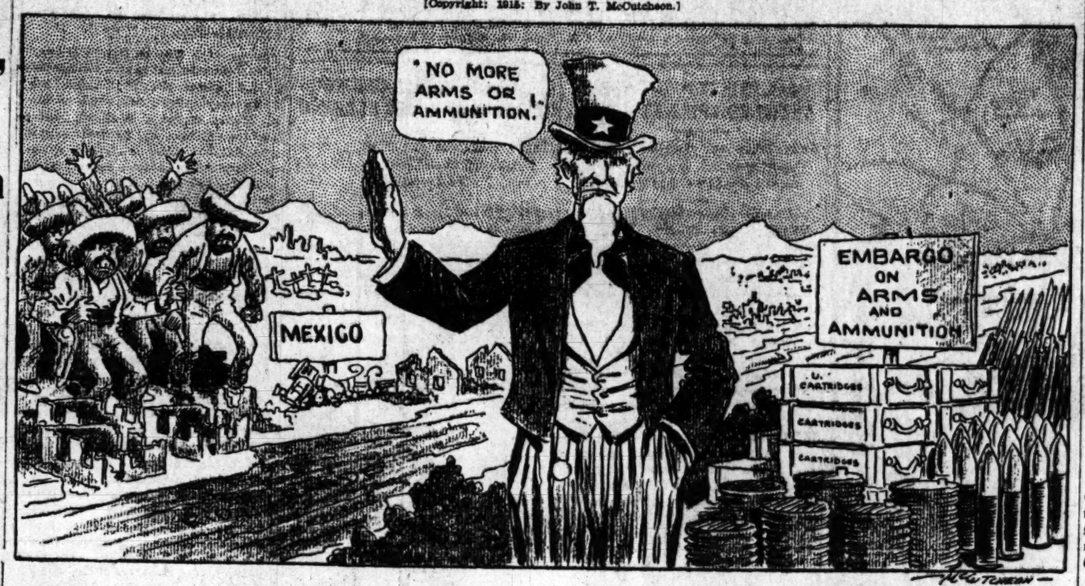

ELOPER BRIDE OF FOLLANSBEE

Rochester Heiress Weds a Cousin of Lawyer, Then Gets Motherly Blessing.

Young Oliver T. Follansbee, son of Mrs. Frank H. Follansbee of the Hyde Park hotel and cousin of Mitchell D. Follansbee, was called to the telephone at the Congress hotel last night by a TRIBUNE reporter.

"Congratulations!" said the reporter.

"I—why, I don't understand," Mr. Follansbee stammered.

"Aren't you Oliver Follansbee?"

"I am, my dear," said the owner of the name quietly.

"Your dear?"

"Dear sir! That's what I meant, of course. But, you see, I've been all afternoon with my—ah—wife."

Ends Spirited Wooing.

So the secret came out. Two years ago Follansbee, then 20, met Ernestine Mack. It was at a dinner in the home of A. Vere Martin, Chicago representative of the Rochester, N. Y., hardware concern which had made Amos T. Mack a millionaire.

When Miss Mack went east again a letter from a certain Chicago admirer followed on the next train. The same admirer spent a good part of last summer in Rochester. He next saw the admired one, now past her eighteenth birthday, last Thursday. She had stopped in Chicago with her mother en route to the Panama-Pacific exposition.

Mother Is Foiled.

While Mrs. Mack was visiting friends on the south side yesterday a motor stopped at the Congress, where Miss Mack had been left alone. She had been watching for it and was one of its two passengers when the car started away a moment later.

A little later in the afternoon Judge Frederick Hill married a young couple in his county building chambers—a Miss Mack and a Mr. Follansbee. A little later than that Mrs. Follansbee and Mrs. Mack were weeping in each other's arms. Forgiveness followed the tears.

Mr. Follansbee said he wasn't going to bother with such prosaic things as plans for the future until today.

City Dog Pound Horror Chamber, Fanciers Charge

That dogs and cats are slowly starved to death at the city dog pound and that dogcatchers break the legs and backs of the unfortunate creatures by needlessly cruel methods of capture and handling were charges which aroused the indignation of animal lovers who responded yesterday to the call of Ald. Willis O. Nance for a conference at the city hall on the peril of rabies. Dr. J. A. Clark, president of the Chicago Medical society; Dr. F. A. Fisher, and Dr. C. A. White, veterinarian, were the men who accused the city of operating an institute of exquisite cruelty to animals.

Supt. W. F. Stuart of the dog pound admitted many of the charges are true, and said the only remedy is the doubling of facilities for the collection of stray dogs. He denied personal knowledge of cruelties other than starvation and of the crowding of animals so that sometimes they have to sleep one on top of another. The city, he said, makes no adequate provision for properly feeding the animals, while the old stable used as a dog pound is too small.

Humane Society in Control?

As a result of the disclosures Dr. J. C. Stubbs topped off a long list of suggestions made by Coroner Peter M. Hoffman, Health Commissioner John Dill Robertson, Dr. White, Ald Hugo Krause, Dr. A. Lagorio, Ald. Oliver L. Watson, Attorney Daniel P. Trude, Edmund J. Tyler, and others by suggesting that the humane society be delegated to take custody of dogs falling under the police ban.

Ald. Nance, as chairman of the health committee, has taken under advisement the drafting of a new dog ordinance based on suggestions made at the meeting to prevent the spread of rabies. Chief of Police Healey, who was present at the meeting, promised all the cooperation in his power.

"Dog wagon men catch the creatures in wire snares, instead of the nets that humanity would dictate, jerk them off their feet, swing them around their heads three or four times, and then slam them into the wagon, perhaps with broken backs or broken legs," said Dr. Clark.

Flea for Blue Blood Dogs.

"Then, too, the dog catchers select well bred dogs for capture, and it is surprising how few of them ever get to the pound. A former high police official told me that when his dog was taken he was promised 'another like it,' if he would wait a few days. But he said no; he was not going to allow somebody else's pet to be kidnaped to replace his own lost dog.

"I know of one instance where a worthless 'ki-yi' was placed in the street purposely when the dog wagon was coming. The dog wagon men looked at it, passed it by, and then went into a yard to kidnap a valuable animal."

Superintendent Stuart apparently lent color to the doctor's assertion that few valuable animals ever reach the pound after they are captured by asserting that there have been only one or two valuable animals in the place during the last two years.

Sees Dogs Hurled at Door.

"I've been out at the pound and witnessed attendants, who knew they were being investigated, grab dogs by the ears or the legs and hurl them at a small door in the death chamber. If they went through the door, all right. If they struck the wall the attendants tried it over again.

"I saw a cat that had been at the pound ten days, and it was dying of starvation," was the contribution of Dr. White to the catalogue of horrors. "Un-

(Continued on page 6, column 5.)

NEW NOTE FROM GERMANY TO U. S. ON GULFLIGHT AND CUSHING

Washington, D. C., June 4.—Following is the text of the German note regarding the Gulflight and Cushing cases, which was received today by the state department:

"Referring to the note of May 28, the undersigned has the honor to inform his excellency the ambassador of the United States of America, Mr. James W. Gerard, that the examination undertaken on the part of the German government concerning the American steamers Gulflight and Cushing has led to the following conclusions:

"In regard to the attack on the steamer Gulflight, the commander of a German submarine saw on the afternoon of May 1 in the vicinity of Scilly islands a large merchant steamer coming in his direction which was accompanied by two smaller vessels.

"These latter took such position in relation to the steamer that they formed a regulation safeguard against submarines; moreover, one of them had a wireless apparatus, which is not usual with small vessels.

"From this it evidently was a case of English convoy vessels. Since such vessels are regularly armed, the submarine could not approach the steamer on the surface of the water without running the danger of destruction. It was, on the other hand, to be assumed that the steamer was of considerable value to the British government, since it was so guarded.

"The commander could see no neutral markings on it of any kind—that is, distinctive marks painted on the freeboard, recognizable at a distance, such as are now usual on neutral ships in the English zone of naval warfare.

"In consequence, he arrived at the conclusion, from all the circumstances, that he had to deal with an English steamer, submerged and attacked.

"The torpedo came in the immediate neighborhood of one of the convoy ships, which at once rapidly approached the point of firing, so that the submarine was forced to go to a great depth to avoid being rammed; the conclusion of the commander that an English convoy ship was concerned was in this way confirmed.

"That the attacked steamer carried the American flag was first observed at the moment of firing the shot. The fact that the steamship was proceeding a course which led neither to nor from America was a further reason why it did not occur to the commander of the submarine that he was dealing with an American steamship.

"Upon scrutiny of the time and place of the occurrence described, the German government has become convinced that the attacked steamship was actually the steamship Gulflight. There can be no doubt, according to the attendant circumstances, that the attack is to be attributed to an unfortunate accident and not to the fault of the commander.

"The German government expresses its regrets to the government of the United States concerning this incident, and declares itself ready to furnish full recompense for the damage thereby sustained by American citizens.

"It is left to the discretion of the American government to present a statement of this damage, or, if doubts may arise over individual points, to designate an expert, who would have to determine, together with a German expert, the amount of the damage.

"It has not yet been possible by means of an inquiry to clear up fully the case of the American ship Cushing. Official reports available report only one merchant steamship attacked by a German flying machine in the vicinity of Nordhind lightship.

"The German aviator was forced to consider the vessel as hostile because it carried no flag, and, further, because of no recognizable neutral markings. The attack of four bombs was, of course, not aimed at any American ship.

"However, that the ship attacked was the American steamer Cushing is possible, considering the time and place of the occurrence; nevertheless, the German government accordingly requests of the American government that it communicate to the German government the material which was submitted for judgment in order that with this as a basis a further position can be taken in the matter.

"The undersigned leaves it to the ambassador to bring the foregoing to the immediate attention of his government, and takes this opportunity to renew to him the assurance of his most distinguished consideration."

GRADE PUPILS TELL MAYOR BIG FACTS ABOUT CHICAGO.

Frances E. Willard School Graduates Overwhelm City Executive with Data on Many Things.

It is not uncommon for city officials at graduation exercises to paint the glories and achievements of the community.

The tables were turned yesterday. Nearly fifty pupils of the eighth grade of the Frances E. Willard school romped into Mayor Thompson's office and told him all about Chicago, from boulevard link to drainage canal.

The mayor may have been a bit nonplused. It is even possible that Mr. Thompson may find occasion some time to turn again to his young instructors when he happens to forget that the sanitary district was organized on Jan. 18, 1800—Master Robert Unger is the expert on drainage—or that the boulevard link bridge is to have a clear span of 220 feet—on this subject Miss Madeleine Myer, Willard, '15, is the authority.

Each of the lessons was "documented" with maps and portfolios.

BURGLARS WITH GEMS FLEE ARTHUR T. ALDIS' REVOLVER.

Also Take Valued Letters from Boudoir of Lake Forest Resident in Early Robbery.

Burglars who entered the home of Arthur T. Aldis in Lake Forest early yesterday carried away jewelry valued at $2,000 and a little box containing letters which passed between Mrs. Aldis' par ts a half century ago.

Jewelry and letters were on the dressing table in her boudoir when Mrs. Aldis retired. Her husband, who occupies an adjoining bedroom, was awakened early in the morning by the barking of three Scotch terriers.

Mr. Aldis opened the door. The terriers, bristling, ran into the hall and downstairs. Revolver in hand, Mr. Aldis followed them. All appeared to be well in his wife's boudoir, nor was anyone stirring below. Mr. Aldis returned to bed. In the morning he was informed by the butler that some silver was missing. Mrs. Aldis then discovered the loss of the boxes which had held letters.

FOUR NEUTRAL CRAFT VICTIMS OF TORPEDOES

Submarines Active in War Zone; No Lives Lost in Disasters.

PORTUGAL IN PROTEST

LONDON, June 4.—Eight ships, four of them neutrals, have been sunk by German submarines within the last twenty-four hours, according to dispatches reaching the admiralty today. So far as can be learned no lives were lost.

The ships sunk were:

CYRUS, Danish steamer, off Scotland.

LAPPLAND, Swedish steamer, off Scotland.

SALVADOR, Danish sailor, off Scotland.

CUBANO, Norwegian steamer, off Flannan islands.

INKUM, British steamer off Lizard Head.

IONA, Canadian freighter, off England.

HIROLD, Welsh trawler, in North sea.

VICTORIA, Welsh trawler, in North sea.

No Warning in Three Cases.

In at least three instances, that of the Cyrus, Lappland, and Inkum, no warning was given by the attacking submarine, the commanders assert.

The Cyrus was bound from Burnt Island, Scotland, for Copenhagen, with a cargo of coal. The crew were landed by a Norwegian steamer at Stavanger today.

The Lappland was sunk while en route to England with a cargo of iron ore. The crew of nineteen and four women passengers were landed at Peterhead, Scotland.

Blast Shakes Steamer Inkum.

In the case of the Inkum no submarine had been observed when a terrific explosion shook the vessel, which began to settle.

The crew took to the boats, but the steamer settled so slowly that some of them returned to the ship, hoping that they might save it.

They noticed, however, the periscope of a submarine, which discharged a second torpedo, completing the work of destruction.

The crew was landed by the Norwegian steamer Wendia at Falmouth.

Orders Salvador's Crew Off.

The Salvador was bound from Copenhagen to England with a cargo of timber. It was shelled and sunk in the North sea. The crew was picked up by the trawler Fermo and landed at Lerwick, Scotland, after drifting for twelve hours in an open boat.

According to the Salvador's captain, the submarine came alongside yesterday and despite protestations that the ship was neutral the German commander ordered the crew to disembark. As soon as they were at a safe distance the submarine opened on the Salvador, set in on fire and then sank it with a few shells.

The Canadian freighter Iona was bound for Montreal in ballast. The crew was landed at Kirkwall, Scotland.

No details have been received on the sinking of the Cubano and the two Welsh trawlers.

Scare on the Adriatic.

The Adriatic's passengers arriving in London freely admit that they were badly scared last night.

The ship was going full speed while nearing Queenstown when some one saw a black object about a mile away, which immediately was taken to be a submarine. A majority of the passengers refused to go to bed, donning life belts and remaining on deck throughout the night, but nothing happened.

Portugal Press Aroused.

LISBON, via Paris, June 4.—Protesting vehemently against the sinking of two Portuguese ships by German submarines, the press of Portugal demands that the government immediately sever diplomatic relations with Germany.

WHITMAN IN SAN FRANCISCO, HEARS BABY CRY IN ALBANY.

Governor Listens Over Long Distance Telephone as His Heir Occupies Other End of Wire.

Albany, N. Y., June 4.—Charles Seymour Whitman jr., the governor's baby, cried so loudly in the executive mansion here tonight that his father, who is in San Francisco, heard him. The governor listened to his baby over the telephone. It required several minutes to induce the baby to utter a cry.

LATEST NEWS OF THE WAR.

COPENHAGEN, June 5, 2 a. m.—A gigantic Zeppelin of an entirely new type caused general surprise all along the Baltic when making a trial journey over the international route between Denmark and Sweden. It was visible from all the coast towns. The airship is heavily armored and is supplied with three reservoirs for poisonous gas.

LONDON, June 5. 5 a. m.—A Reuter dispatch from Amsterdam says telegrams from Berlin state that the aerial attack made by French aviators on the headquarters of the German crown prince resulted in several men being killed by bombs, but that otherwise it was unsuccessful.

PETROGRAD, June 4.—The official communication issued tonight at the headquarters of the Russian general staff said:

"In Galicia, on the left bank of the San to its confluence with the Wisloka, we had a fresh success, notably at the village of Nowosielitza, west of Rudnik, where our troops continued to press the enemy, who was in disorderly retreat. On the right bank of the San the enemy continued his attack in the valley of the river Wysznia.

"Between Przemysl and the Dniester, in the region of Krukienice, we again repulsed the enemy, inflicting upon him heavy losses."

ATHENS, June 5, 3 a. m.—King Constantine's fever suddenly returned last evening and his temperature rose to 100. The German physicians, attendant upon the king, postponed their departure.

DENY GERARD WAS ORDERED TO WARN AMERICANS OUT.

State Officials Assert That No Hint of Early Break with Germany Was Sent.

Washington, D. C., June 4.—A high official of the state department said positively tonight that no instructions had been given Ambassador Gerard at Berlin to warn the American colony there to be ready to leave on account of possible severance of diplomatic relations between Germany and the United States.

This statement is in reply to a message from the Exchange Telegram company, which maintains a ticker service in London, which sent out the following under an Amsterdam date:

"A message from Berlin states that the American colony has been officially warned that diplomatic relations between Germany and America may be broken within forty-eight hours.

"The Americans have been warned to hold themselves ready to leave Germany.

"The German newspapers openly discuss the 'impending rupture' with Washington, which, they say, will clear the situation and show Germany where its real enemy is."

THE WEATHER.

SATURDAY, JUNE 5, 1915.

For Chicago and vicinity — Partly cloudy Saturday and Sunday, possibly with showers; slightly warmer; gentle to moderate, variable winds.

For Illinois — Partly cloudy Saturday and Sunday, probably with showers; slightly warmer in the northeastern portion.

Sunrise, 4:15; sunset, 7:21. Moonrise, 12:41 a. m. Sunday.

TRIBUNE BAROMETER.

TEMPERATURE IN CHICAGO.
[Last 24 hours.]

Maximum, noon.....64
Minimum, 4 a. m.....51

3 a. m.	52	11 a. m.	60	7 p. m.	62
4 a. m.	51	Noon.	64	8 p. m.	60
5 a. m.	52	1 p. m.	63	9 p. m.	58
6 a. m.	52	2 p. m.	60	10 p. m.	58
7 a. m.	53	3 p. m.	63	11 p. m.	58
8 a. m.	55	4 p. m.	63	Midnight	58
9 a. m.	58	5 p. m.	63	1 a. m.	59
10 a. m.	59	6 p. m.	62	2 a. m.	60

Mean temperature, 57.5; normal for the day, 63. Excess since Jan. 1, 468.
Precipitation for 24 hours to 7 p. m., 0. Deficiency since Jan. 1, .92 inch.
Wind, N. E.; maximum, 16 miles an hour at 1:30 p. m.
Relative humidity, 7 a. m., 90%; 2 p. m., 82%; 7 p. m., 82%.
Barometer at sea level, 7 a. m., 30.12; 7 p. m., 30.05.
For official government weather report see page 18.

Ocean Steamship Movements, page 2

U. S. TO SPEED SEA DEMAND TO BERLIN TODAY

Vigorous Note, Making America's Stand Plain, Approved by Cabinet.

BAN ON "ACCIDENTS."

BY ARTHUR SEARS HENNING.

Washington, D. C., June 4.—[Special.]—President Wilson's rejoinder to the German reply to his Lusitania note is scheduled to be cabled to Berlin tomorrow.

The message, constituting the most vigorous demand for the observance of respect for American rights in the submarine war zone yet addressed to Germany, was approved by the cabinet today. The note, which contains about 1,500 words, was described tonight by one cabinet member as "a great state paper."

WHAT REJOINER WILL SAY.

In substance the rejoinder will inform the German government:

That Americans and American ships will not be safe in the exercise of their legitimate rights in the war zone unless Germany gives satisfactory assurances that it will observe the rules of warfare on unarmed merchant vessels laid down by international law.

That the question whether Germany intends to conform to the principles of international law in the future is paramount in importance to the question of the circumstances of the injuries suffered by Americans in the past.

That until this question of principle, involving immunity for the living, is settled the United States cannot discuss the contentions on which the German government bases its justification for the taking of lives and destruction of property in violation of international law in the past.

MUST VISIT AND SEARCH.

That the United States cannot recognize the justice of any warfare on unarmed merchant vessels that does not comply with the cardinal rules that a captor must visit and search a prize for contraband and must transfer to a place of safety all noncombatants before destroying a merchant vessel.

That compliance with this fundamental law of nations would preclude not only the killing of noncombatants aboard unarmed merchantmen, but the "unintentional" and "accidental" torpedoing of American and other neutral vessels.

That the Lusitania was not a vessel of war in any sense of the term, notwithstanding the German contention that it was an armed auxiliary of the British navy.

That the presence of munitions of war in the cargo did not justify failure of the captor to visit and search the Lusitania for contraband and to transfer the passengers and crew to a place of safety before destroying the steamer.

GULFLIGHT AND CUSHING.

The rejoinder takes cognizance of the full disavowal Germany has made of deliberately attacking the American steamers Gulflight and Cushing. The note in which Berlin explains these incidents was made public by the state department tonight.

Germany says that the submarine was unable to approach closely to the Gulflight on account of the presence of two British patrol boats; that the submarine commander saw no marks distinguishing the neutral nationality of the vessel and therefore supposed it to be a British steamer, and that only when firing the torpedo did he notice the American flag at the stern.

Berlin expresses its regret for an "unfortunate accident" and promises to make full reparation for the injuries sustained, the money payment to be settled by negotiations between the two governments.

SEEKS MORE CUSHING DATA.

Germany also says that none of its aviators deliberately dropped bombs on the Cushing. One flyer did attack a vessel at about the time and place designated in the complaint, the ship having been regarded as hostile because it bore no neutral marks. Upon this incident Berlin asks more information.

The president's rejoinder makes it clear that the United States cannot regard as satisfactory the expression of regret for "accidents" that would not happen if German submarines complied with international law.

The United States, it is asserted, can-

PUT YOUR ADVERTISING WHERE IT WILL PAY

Advertising Printed by Chicago Morning Papers
Friday, June 4, 1915.

The Tribune.....104.19 columns
The other morning papers *combined*..80.81 columns
Tribune's excess.....23.38 columns

The Daily Tribune has more paid circulation than the other Chicago morning papers *combined*.

The Sunday Tribune has more paid circulation than any other newspaper west of New York City.

The Chicago Tribune
The World's Greatest Newspaper
(Trade Mark Registered)
Member Audit Bureau of Circulations

not concede any departure from the international law which diminishes in the slightest degree the security of American vessels plying the high seas.

NOTE READ TO CABINET.

The cabinet meeting at which the rejoinder was approved was the most important held in many years. President Wilson had talked over the composition of the communication the greater part of the night.

The president opened the meeting by reading the rejoinder. Then he called for the views of his advisers. The response was one of approval of the general line of argument pursued by the utterance. One after another the cabinet members, all of whom except Secretary of the Navy Daniels were present, voiced their opinions. Some changes were made in the text by Counselor Lansing of the state department, who had been invited to the meeting by the president.

There were rumors during the day that a split in the cabinet had developed at the meeting, but these were emphatically denied by the officials themselves.

It was asserted that there was complete accord upon the broad consideration that the administration must stand firmly upon its demand for the observance of the rules of naval warfare on commerce, and must insist that Germany declare itself upon the principles before any further discussion of the facts in particular cases.

The rejoinder, though a vigorous reiteration of the government's demands in the name of humanity, is couched in pacific and friendly terms, and is deemed by the cabinet to contain nothing which might give Germany just cause for offense.

Gerhard Sails for Denmark.

New York, June 4.—[Special.]—Count von Bernstorff's personal emissary to the German foreign office, Dr. Anton Meyer Gerhard, whose mission will supplement the German ambassador's information on the present American feeling in regard to the Lusitania incident, sailed from this port yesterday morning on the Scandinavian-American liner, United States.

He is under the protection of the German Red Cross, in whose interest he visited America last August, and will proceed at once to Berlin via Copenhagen. He cannot be interfered with, according to the principles of international law.

Agents of the department of justice, on instruction from Washington, began an investigation here today into the antecedents of Gustave Stahl, the German who made an affidavit submitted to the state department by the German embassy that the steamship Lusitania carried guns. The agents refused to say what they had discovered.

Stahl walked into the offices of the Staats Zeitung this afternoon and announced the fact that he had been questioned by six "commissioners from Washington," who submitted him to a gross examination on the subject matter of his affidavit. Stahl told the German newspaper that despite the grilling he was not "bluffed," but stuck by his original assertions. He told those to whom he talked that his new address was known to the German authorities in this city and Washington and that he could be found when wanted.

Count Owed Board Bill.

Miss E. L. Marsh, who has a boarding house at 42 West Ninety-seventh street, said to night that Count E. R. Freiherr von Gersdorff, the man who said he saw mounted guns in the Lusitania, owed a board bill of $256 and that she was anxious to find him.

A country-wide search is being made for Count von Gersdorff at the instance it is said, of Count von Bernstorff, the German ambassador. The ambassador was told by Charles E. W. Smith, a retired financier of San Francisco, that a retired German army officer had told him in the lobby of the Waldorf-Astoria hotel that he had seen mounted guns on the Lusitania before it sailed. Mr. Smith was in Chicago today searching for the count.

NO REPORT ON NEBRASKAN.

BERLIN, via London, June 4.—James W. Gerard, the American ambassador, today called at the foreign office and requested information concerning the torpedoing of the American steamer Nebraskan off the southern coast of Ireland last month. He was informed that the German government had received no report of the incident.

[While no official announcement has yet been made concerning the nature of the explosion which damaged the steamer Nebraskan, the captain and the members of the crew when they arrived in Liverpool expressed the opinion that the vessel had been torpedoed.]

U. S. TORPEDO TEST FAILURE

Dummy Sticks in Tubes of Submarine G-1, and They Will Be Gone Over.

Newport, R. I., June 4.—Tests of the torpedo tubes on the submarine G-1 were unsuccessful today, as it was found that the dummy torpedo stuck in the tubes and could not be launched. The submarine will be returned to the New York navy yard, where its construction was completed. The submarine tender Fulton, which has returned here from its final acceptance trials, also will proceed to the New York navy yard for an overhauling. It was announced tonight that it would be recommended for acceptance by the government.

RUSSIAN ARMY BACKING UP ON LEMBERG FRONT

Austrians Continue Advance North and South After Clearing Przemysl of Foe.

VIENNA, via London, June 4.—The Russians all along the Galician front are retreating, according to war office advices today. They are not backing up without putting up a stubborn resistance, however.

Despite the bitter struggle between the contending armies a decisive conclusion to the entire Russian campaign in Galicia is in sight, war office officials believe.

The Russian rear guards are fighting delaying actions south of the Dniester river, against the Austro-German forces advancing from Stry to cover the passage of the river.

Austrian War Report.

The Austrian night report says:

"During the day Przemysl was cleared of the enemy, who is retreating in an easterly direction, offering resistance on the height southwest of Medyka. The allied troops there are attacking.

"Meanwhile the army of the Austrian general, Eduard von Boehm-Ermolli, has succeeded in breaking through the Russian defensive position from the south and advanced in the direction of Mosciska, within a short distance of which our troops are now standing. In these engagements we have captured numerous prisoners."

No Great Loss, Russ Say.

PETROGRAD, June 4.—The fall of Przemysl has caused little outward concern among Russian officials here.

It is pointed out that the position has weakened on account of the destruction by the Austrians of forts at the time they evacuated it in March.

The war office bulletin today declared that the evacuation of Przemysl must not be construed as a severe reverse to the Russians. The forces that held the city have fallen back to the eastward, upon previously prepared positions that enable them to shorten their line and make further Austro-German advances in the direction of Lemberg highly improbable.

Cut Off Libau Germans.

LONDON, June 4.—Russian forces operating south of Libau have cut that city off from Memel, depriving the Germans of their base of supply, says a Reuter dispatch from Petrograd.

Another Russian force is approaching Libau from the north. With this city enveloped the Germans have an outlet only to the sea.

Telegraphing from Rotterdam, the Daily Mail's correspondent says: "It is significant that the fall of Przemysl has been followed by the closing of the Belgian frontier, which always heretofore has preceded heavy movements of troops from one front to the other across Germany."

LOOKS FOR BIG AIR RAIDS ON BRITAIN THIS SUMMER.

Count Reventlow Thinks Such Aerial Operations Will Affect Further Course of the War.

LONDON, June 4.—Count Reventlow, writing in The Deutsche Tages Zeitung on the Zeppelin raid on London, which he describes as "the German attack on the outer forts of London," inferentially admits these raids are not for military purposes or that they have so far had the slightest influence on the conduct of the war. He says:

"We hope that in the fine summer weather the activity in the air will be very great over Britain; not in small patches to make slight unrest, but on a great scale, regardless of everything, so that it either directly or indirectly will have some influence on the further course of the war.

"Pinpricks and half measures are worse than no good. They are even dangerous. The air war against England must either be on a great scale, or nothing at all."

OCEAN STEAMSHIP MOVEMENTS.

Arrived.	Port.
BERGENSFJORD	New York
HESPERUS	S. Francisco
U. S. S. SATURN	S. Francisco
S. V. LUCKENBACH	S. Francisco
PRESIDENTE SARMIENTO	S. Francisco
MANCHURIA	Yokohama
NOORDAM	Rotterdam
ADRIATIC	Liverpool
MAKURA	Sydney
Sailed.	**Port.**
AWA MARU	Yokohama
VENEZIA	Marseilles
ROBERT DOLLAR	Manila
CHICAGO MARU	Manila
HARRY LUCKENBACH	New York
VASILEFS CONSTANTINES	New York
TACOMA MARU	Seattle.

WIRELESS REPORTS.

	Due at New York
ANCONA	Out 1,180 miles, Monday p. m.
ST. LOUIS	Dist. not given, Sunday noon.

Scene of Terrific Battles on Western Battle Front.

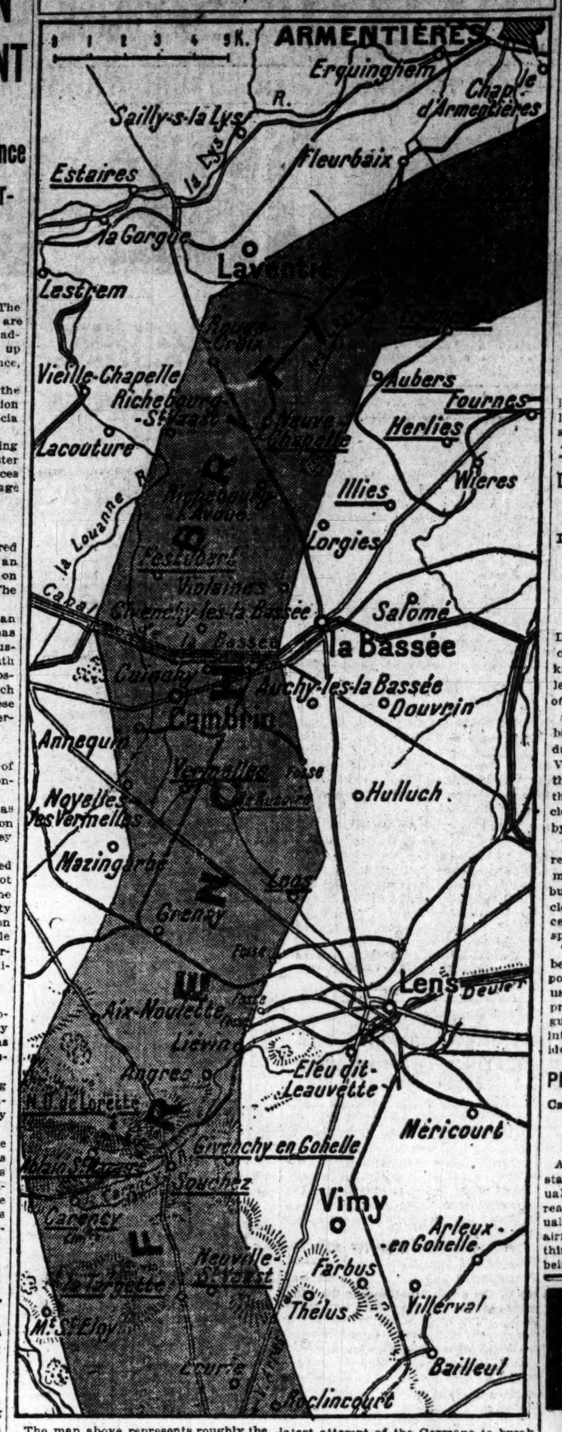

The map above represents roughly the areas in which the most desperate struggles in the western war zone have been in progress for months.

The territory at the top shows where the Germans and British have been contesting for supremacy. It was here that the British, assuming the offensive early in the spring, inaugurated the battle of Neuve Chapelle which resulted in an advance which London claimed was the most momentous victory of the British forces during the war up to that time.

Later this area became the scene of the latest attempt of the Germans to break through the allied line. The British line was penetrated at several points and forced back until it nearly reached the River Louanne. The British now assert their army has resumed the offensive.

The lower part of the map represents the district in which the French have been pounding away at the Germans, hoping to force a breach and necessitate the retirement of the Germans both to the north and south.

The French appear to be gaining steadily, although at a snail's pace.

Germans Drive on to Lemberg.

With Przemysl lost the Russian army in Galicia is falling back on prepared lines in front of Lemberg. The czar's soldiers plan to make a stand at this point against three distinct drives by the Austro-German forces, the first from Stry, the second from Przemysl and the third from the vicinity of Jaroslaw.

DUCAL PAIR IN NIGHT ROBES TAKEN AS SPIES AT VENICE.

Duke Litta and Duchess, Former American Girl, Suspected of Signaling Austrian Bombarders.

[BY CABLE TO THE CHICAGO TRIBUNE.]

VENICE, May 31.—The Duke and Duchess of Litta have been arrested on a charge of espionage. They are well known in America, where the duke often lectured. The duchess was Miss Perry of Charleston, S. C.

On the night of one of the aerial bombardments of Venice, the duke and duchess had retired. It is a strict rule in Venice that one must not burn lights with the windows or shutters open, and either the duke or duchess or a servant forgot to close the shutters. The light was taken by the police as a signal to the Austrians.

Up went half a dozen policemen to arrest the duchess and duke. The policemen would not allow the maid in the room, but helped the ducal pair put on their clothes. They were carried off to the central police station, where they had to spend the rest of the night.

The duchess complained that she had been taken away without her hair. A policeman was sent to fetch it and it was used as evidence against her as extra proof that she was an Austrian spy in disguise. When the ducal pair had sent for influential Venetians, who swore to their identity, they were allowed to go on bail.

PRUSSIAN LOSSES 1,388,000.

Casualty List in One Branch of the German Army to Date Reaches Enormous Total.

AMSTERDAM, June 4.—The Telegraaf states that, according to German casualty lists, Prussian losses alone have reached a total of 1,388,000. Recent casualty lists contain the names of fifty-six airmen, of whom eleven were killed and thirty-five wounded, the remaining ten being missing.

LLOYD-GEORGE ASKS UNIONS TO SUSPEND RULES IN CRISIS

Urges Workmen and Employers to Speed Up Munitions Making as Duty to the Empire.

LIVERPOOL, June 4, 9:35 p. m.—Continuing his campaign for the organization of the munition trades of the country and the speeding up of the output of shells and other war materials required by the army, David Lloyd-George, the new munitions minister, addressed meetings here today of employers and workmen.

He urged on the workmen that for the duration of the war union regulations should be suspended, so that every available man and woman could be employed in the necessary work.

"If every trade unionist," Mr. Lloyd-George told the workmen, "was brought back from the front, and if they worked to the utmost limits of human endurance, there would not be enough labor to produce what the government is asking to have produced during the next few months."

Mr. Lloyd-George added that as government red tape had been cut, the trade unionists also must relax their rules.

SAYS SHAW IS A RECLUSE, FEARING ATTEMPT ON LIFE.

German Translater of English Writer Declares Latter Is Being Persecuted for Favoring Germany

LONDON, June 4.—A dispatch to the Chronicle says that Herr Trebitch, Bernard Shaw's German translator, has written to the Vossische Zeitung to say he has heard from an absolutely reliable source that Shaw, owing to his friendly attitude to Germany, is being threatened and persecuted in London and is no longer sure of his life. His doors remain closed to all visitors as there is reasonable ground to believe that an attempt will be made on his life.

GERMANS CLAIM LOSS OF HOOGE BY THE BRITISH

Winning of Town May Force Allies Back Five Miles and Reform of Entire Front.

LONDON, June 4.—German troops stormed and captured the village and chateau of Hooge, directly east of Ypres, after a sanguinary battle with the British, which lasted for several days, according to a dispatch from Berlin.

The loss has not been admitted by the British war office.

Hooge Was Key to Calais Drive.

Hooge was the scene of the historic battle last October, when Sir Douglas Haig, with a comparatively small force of British troops, scored a smashing victory over the Germans and blocked the dash toward Calais. Since last fall the village and the fortified château have remained in the hands of the British.

With Hooge held by the Germans, the British positions at Ypres, already imperilled by fierce German attacks, may become entirely untenable. If the British evacuate Ypres they almost certainly will be forced to fall back five miles upon Poperinghe and reform their entire front.

Field Marshal Sir John French, in his report today, admits heavy fighting at Hooge, admits losing some of the buildings around the château, but avers they have been recaptured.

French War Report.

PARIS, June 4.—The following official communication was issued this evening:

"In the region to the north of Arras the fighting continues and our attacks have resulted in progress.

"At the north of the sugar works at Souches we have taken a trench from the enemy and captured about thirty prisoners. We have stopped, with the aid of grenades, an attempt of the Germans to make a counter attack at Neuville-St. Vaast. We have made a further gain of about 100 meters (about 300 feet) in the "Labyrinth" at the south of Neuville.

"We have bombarded the southern front of the entrenched camp of Metz. The Germans have fired a few projectiles at St. Die."

Report Victory for Allies.

AMSTERDAM, via London, June 5, 2:25 a. m.—The Telegraaf's Bruges, Belgium, correspondent reports that there has been heavy fighting on the road from Menin to Ypres, with severe German losses. The allies, it is said, repulsed all attacks. The hospitals at Courtrai, Boulers, and Thourout are full of newly wounded men, and long convoys of wounded are coming from the Yser line to Bruges, according to the correspondent.

BROWNING-KING & COMPANY
131 So. State St.
Just North of Adams St.

Style Center
for Men's and Young Men's
Fashionable Headwear

Rough Sennits $3.00
Split Straws $3.00 to $5.00
Bangkoks $6.00 to $7.00
Panamas $5.00 to $8.00
Leghorns $5.00 to $7.00

Our B. K. & Co. Special $3.00 Hat in All Styles

EXTRA QUALITY
DUNLAP & CO
REG. U.S. PAT. OFFICE
Straw hats
The standard for comparison
Priced from $3.00 to Panamas at $10.00
22 SO. MICHIGAN AVE CHICAGO
NEW YORK PHILADELPHIA
Agents in all Principal Cities

A+B
ROGERS PEET CLOTHES EXCLUSIVELY
EXCLUSIVE AGENTS FOR ROGERS PEET

Silk lined sack suits—For the man who likes something out of the common, and is willing to pay a bit more to get it, we've made ample provision.

Silk lined sack suits, $35 to $50.

Half silk lined, $30 to $33.

ANDERSON & BROTHERS
Washington and Wabash
NEW GARLAND BUILDING
(Formerly 104 W. Madison St.)

RIGHT UNDER HERE IS THE HIT OF THE YEAR:
Your Best Buy Today—Saturday

A YOUNG MAN'S IDEAL SPRING SHOE —AND AN O-G, OF COURSE. GENTEEL BLACK OR THE DANDY NEW "MAHOGANY TAN." FLEXIBLE SOLES HERETOFORE USED ONLY ON $5 & $6 GRADES

$4

$4

HERE'S THE NEW ONE (O-G)

The "KICK-IN":

This is a style that no young man who likes to keep up with things can overlook.

That sort of young man knows that it is always a pretty safe bet that a new shoe style that "lands" was an O-G idea *first*.

That is why this shoe, shown first by O-G, is this spring's "one best bet" on low shoe style—and this is *THE ONLY PLACE TO GET IT.*
Put your feet into these—*they'll stay in.* ($4 looks easy.)

O'CONNOR & GOLDBERG

205 SO. STATE STREET SOUTH OF ADAMS	M E N	6 SOUTH CLARK STREET SOUTH OF MADISON
120 W. VAN BUREN ST. JUST OFF LA SALLE		1253 MILKAUKEE AVE. CLOSE TO ASHLAND

ALL O-G MEN'S STORE: ARE OPEN UNTIL 10 TO-NIGHT

Hats for Smart Dressers

Visit My New Store in the Conway Building, Clark St., Near Washington. It is the Handsomest Hat Shop in America.

Be Sure to Try On the Natural Color Straw With the Brown Brim. A Beautiful Combination.

Hand Made Waterproof Straws
Made on 5 Piece Wooden Blocks

(exclusive Newmark features). They wear better, look better and cost no more than the ordinary kind.

Last summer I advised high crowns and narrow brims. This season I suggest lower crowns and wider brims (as illustrated). Of course the high crowns are still very popular and in most cases very becoming.

$2——$3——$4

Look at My Window Displays and See the Proper Styles Before You Buy Your Straws

If you are thinking of a Panama, Bangkok or a Leghorn, come to me. I'll save you about 30% on your purchase.

$5.00 Genuine Panamas . .	$3.50
$7.50 Genuine Panamas . .	$4.50
$10.00 Genuine Panamas .	$5.50
Beautiful Bangkoks	$3.50
$5.00 Leghorns	$2.85

Hatter Newmark
Dearborn and Monroe
National City Bank Building
Clark, Near Washington
Conway Building

OWNING-KING
& COMPANY
131 So. State St.
t North of Adams St.

tyle Center
Men's and Young Men's
shionable Headwear
ough Sennits $3.00
lit Straws $3.00 to $5.00
ngkoks $6.00 to $7.00
namas $5.00 to $8.00
eghorns $5.00 to $7.00
ur B. K. & Co. Special
.00 Hat in All Styles

EXTRA QUALITY
DUNLAP & CO.
REG. U.S. PAT. OFFICE
Straw hats
The standard for comparison
Priced from $3 to Panamás at $100
22 SO. MICHIGAN AVE
CHICAGO
NEW YORK PHILADELPHIA
Agents in all Principal Cities

ers

Be Sure to Try On the Natural Color Straw With the Brown Brim. A Beautiful Combination.

Look at My Window Displays and See the Proper Styles Before You Buy Your Straws

are thinking of a
a, Bangkok or a
rn, come to me. I'll
ou about 30% on
urchase.
Panamas . . $3.50
Panamas . . $4.50
e Panamas . $5.50
gkoks $3.50
ns $2.85

rk
Washington
uilding

MORALE STRAIN OF PRESENT WAR WORST KNOWN

Demands on Mental Stamina of Troops Greatest in Trench Campaigns.

BY HENRY J. REILLY.
[War Correspondent of The Tribune.]

[Copyright: 1915: By The Chicago Tribune.]

PARIS, May 18.—As the infantry dismount from their motor buses, just out of range of the artillery—in other words, on the edge of the battlefield—what are the men thinking about? What sensation do they feel?

These are questions frequently asked, not only by those who have not been there but also by those who have been there, anxious to compare their impressions and feelings with those of others who have experienced the same thing.

Most of the men have thought about battle on the way up. Now they have reached the point where they are about to enter it.

The sight of the wounded in a near-by hospital; the noise of the firing to their front; the burst of the artillery projectiles which land a short distance in front of them, all show that the hour has finally arrived when they are to be subjected to probably the hardest test that human beings can undergo.

Two Primary Divisions.

The men can be divided primarily into two classes—those who have never been under fire before and those who have. Of the ones who have not, a few are boastful. Some of these boastful ones will probably show a lack of nerve before the test is over. Others will sober down into good soldiers.

Many are afraid they are going to be afraid, and many of these will be, while others will not be. A few feel exhilarated and look forward to the combat.

Of those who have been under fire some are afraid and know that they will be afraid throughout, but they will do as they have done before—be governed by a sense of duty and do their duty as well as the brave.

Some are frightened, as they have been every other time before entering battle, but know that once in it they will forget their fright. A few are careless, and do not care much one way or another.

A few have found in combat an excitement to be found nowhere else, and look forward to experiencing that excitement again.

Many pray; some as a result of habit extending through years; others for the first time in a long period. Some want to pray, but having neglected prayer for a good many years are ashamed to do it now that they are about to enter danger.

Some talk rather quickly. On the whole, however, most are silent. A few are morose and very downcast. Many show by their expression that they have faith in their ability to do their duty, no matter what happens.

Dread of Artillery Fire.

Artillery fire has always had a demoralizing effect. The greener the troops, the greater the effect. However, until recently the fire of artillery has not been deadly enough to sufficiently affect the morale of veteran troops.

The efficacy of the artillery in the present war has increased the moral effect, while the material effect is great enough to make even veteran troops cordially dislike to be under its fire. They dislike the most the high explosive projectiles. The bigger the projectile, the more they dislike it.

The great range of artillery which compels troops to advance over such a great distance under its fire before they can reach rifle range is one reason for this. The ability this great range gives to surprise troops on roads or in districts where they do not know that they are even within range until suddenly fired upon is another reason.

The ability of the heavier projectiles to tear down and destroy all cover that it may hit gives a feeling of helplessness, which is another reason. The vivid white flash of the exploding shell; the physical shock to the nervous system caused by concussion, even though a man is out of range of the fragments, is probably the greatest reason.

There are a number of cases in which men have become temporarily insane, due to their inability to stand this fire. Continual subjection to these shocks tends to wear down a man's resistance, to break down his nervous system, and seriously affect his morale.

Trench Warfare Effect.

Trench warfare is particularly trying on the morale of the men. They are always in considerable danger, and yet frequently have long periods with nothing to do but think about what they see. When their trenches are being shelled by a few guns, as is frequently the case when no heavy combat is taking place, they can tell by the sound whether the shells are going to land in their vicinity or not.

During attacks they see the efficacy of machine guns and the difficulty of getting across the short distance between their trenches and the enemy's trenches. After attacks they see the dead, and in many cases the wounded, left lying in this space.

It has come to be pretty well understood that all this works so much on the morale of the men that, if they have been in the front line trench for some time, when they are ordered to make an attack they are as good as beaten before the attack begins, for in their own minds they consider it hopeless.

They will go out and make the attack from a sense of duty, but without the determination and vim necessary to carry it through successfully. The same men, however, if taken to the rear and given plenty of rest and good food for a few days, will come back and make an attack which will prove quite successful.

Indication of Battle Line.

The morale of the wounded as they come to the rear from the battle line is frequently a good indication of what is going on there. When there are many who have to be put face downward on the stretchers because their wounds are in the back, no questions need be asked. When they crowd around ambulances and try to get in, regardless of their wounds, things are not going very well on the firing line.

One of the most difficult duties in every field ambulance is for the surgeon to separate the sheep from the goats; that is, to pick out from among the men who claim to be sick or to have minor ailments those who really should be in a hospital and those who are merely malingerers.

The better the fighting and the worse the troops are getting beaten, the greater the number of malingerers.

During the fighting in October and November, when the British were so hard pressed, every day or two a little crowd of men would be gathered together in the field ambulances and sent back to the front, the surgeons having found their complaints not to be such as to warrant their being sent farther to the rear.

As in all wars, there are in the present one cases of men who deliberately mutilate themselves so as to escape from the firing line. There have been a few of these cases among the white troops. There has been a much larger number of cases among the British Indian troops. In fact, gunshot wounds in the left hand became such a common spectacle among Indian wounded that it occasioned considerable remark.

Value of Morale Shown.

The Indian troops, while perfectly willing to take part in hand to hand fighting or to subject themselves to infantry fire, in many cases in the beginning found the artillery fire more than they could stand, with the consequence that, in spite of the splendid example set them by their white officers, many of them bolted from the firing line.

Their oriental fatalism did not stand the strain of sitting, expecting death at any moment, and seeing it all around while unable to reply in the way in which the white man's sense of duty withstood it.

In moral courage the white man, in this war, has shown himself to be far superior to those orientals who up to the present have participated in it.

Mental Strain Far Greater.

While the physical demands made on a man in battle now are no greater than they have ever been before, and while the danger to the individual is probably, on the whole, no greater, the mental strain and the strain to which the men's nervous systems are subjected are far greater than ever before.

Napoleon said the morale was to the physical as three is to one. Probably if he lived today he would greatly increase the value of the morale as more than ever. It is necessary that everything should be done to start troops to action with good morale and to keep that morale up.

As the war progresses, the need of rejuvenating the morale of troops is being felt more and more. The British have established back of their lines a number of hospitals for the care of those who have suffered a nervous breakdown. In reality, these hospitals are rest cures.

Although the British regiments went to war without bands, the government is now contemplating sending bands to the front. This because of the great effect which music has on soldiers under adverse conditions.

The nature of man has not changed. The instinct of self-preservation still looms large. It must be so overcome by discipline that sudden death, wounds, or nervous breakdown cannot bring it to the surface. This always has been known to the trained soldiers. This war only accentuates the fact.

Goes to Berlin as Emissary of Envoy von Bernstorff.

Dr. Anton Meyer Gerhard, sent by Ambassador von Bernstorff of Germany to Berlin to present at first hand the feeling in America over the submarine warfare carried on by the kaiser's craft in the waters about England, left New York Thursday morning. Dr. Gerhard, who will report directly to the German minister of foreign affairs, was a privy councilor in the interior office at Berlin prior to the war, and also was connected with the colonial office. He came to the United States last August with Dr. Bernhard Dernburg.

ASQUITH VISITS FRONT AND TALKS WITH SOLDIERS

Confers There with Chiefs of Allied Arms and Sees Many Phases of War.

[BY CABLE TO THE CHICAGO TRIBUNE.]

BRITISH HEADQUARTERS IN FRANCE, June 3.—Premier Asquith today finished a busy visit of four days to the British front. He arrived as the guest of Sir John French on Sunday afternoon and left this afternoon for London.

During his visit Premier Asquith not only saw many of the most interesting sections of the line, but yesterday had a conference lasting half an hour in the commander-in-chief's house with Gen. Joffre, Gen. Foch, and Jules Millerand, the French war minister, and subsequently obtained an excellent impression of our allies' lines to the north by a drive he took to Dunkirk.

Asquith Sees Battlefields.

The prime minister was intensely interested in all he saw and frequently expressed his delight at arrangements that had been made for his entertainment. Monday's tour began with a visit to a certain high eminence whence an excellent view is obtainable of a large stretch of the British front. Asquith drove as far as the bottom of the hill by motor car and then walked up a winding path leading to the summit.

The day was clear and the various points marking the British line were clearly distinguishable. In places the winding line of the opposing trenches, marked by a line of thrownup earth, could be seen, while a few miles in front of where the prime minister was standing the shattered ruins of Ypres gleamed in the sun shine.

After spending about half an hour on the hill the prime minister proceeded to a certain town, where he lunched with Gen. Pultoney. On leaving headquarters where the luncheon was held the party proceeded to a large field outside the town, where one of the brigades in Pultoney's command was drawn up, and Asquith went up and down the ranks and was introduced to several of the officers.

Asquith Greets Soldiers.

The troops then formed a hollow square and the prime minister, standing in the middle, spoke a few words to them. Asquith said he wanted to assure them that all they were doing at the front was being anxiously watched and deeply appreciated by those at home and he warmly congratulated the men on their excellent performances. At the conclusion he wished them the best of luck in whatever sphere of activity they might be engaged during the future.

Asquith proceeded to the casualty clearing station, where the wounded are brought straight from the front to have their wounds dressed. Asquith walked around the wards, saying a few sympathetic words to every patient.

On the way back the prime minister stopped at a bathing station, where men on a few days' rest from the trenches can enjoy a hot bath and a change of clothing. The station formerly was a brewery, but the enormous vats now are swimming pools, each accommodating twelve men.

On Asquith's entry many of the men jumped out of the baths and crowded around him, raising cheer after cheer.

RUSS $100,000,000 DEAL ON

Six of the Czar's Engineers Reach America to Inspect Contracts for Railroad Equipment.

New York, June 4.—Six Russian engineers, commissioned to visit the United States in connection with a $100,000,000 order that has been placed with American and Canadian manufacturers, arrived here today from Petrograd.

The party will make a tour of the various plants that already have commenced the manufacture of rolling stock, machinery, and general railroad equipment for Russia.

One of the big pending contracts is with the Pullman company.

ITALIANS TAKE HIGH MOUNTAIN

Win Nero, on the Isonza River, After Heaviest Fighting of War.

WIN MORE TYROL FORTS

[BY CABLE TO THE CHICAGO TRIBUNE.]

ROME, June 4.—The capture by the Italians of the summit of Monte Nero, a peak 7,400 feet high, dominating Tolmino, on the upper reaches of the Isonzo, was announced in the official statement issued tonight. This victory was won after several days of the heaviest fighting so far in the campaign against Austria.

Monte Croce is in the region where the Italians made their first definite crossing of the Isonzo and the invaders are now apparently in direct touch with the main fortified positions of the Austrians.

'Cossing of River Difficult.

The crossing of the Isonzo at many points by the Italian troops is proving a task of immense difficulty. The river itself is at flood and the mountain torrents make it almost impossible for the Italians to traverse the border valleys.

Moreover, the Austrians—about 200,000 men, it is estimated—hold strongly intrenched positions from Tolmino down the Isonzo valley, behind Gorits and Gradisca and along the railway line to the outskirts of Trieste.

Three Towns Occupied.

Many villages on the slopes of Monte Nero are in the hands of the Italians, who have occupied Caporetto and Dresnica as well as Cezsoca, on the northern slops.

Along the whole of the frontier of Tyrol and Trentino there have been no important engagements. Continuing operations against Rovereto, the Italians have occupied Mattassone and Val Morbia in the Val Aras. Artillery fire has silenced the Austrian forts of Luserna and Spitsverle and seriously damaged Forts Belvidere and Busaverle.

Austrians Claim Victory.

VIENNA, via London, June 4.—The first claim of anything like a success by the Austrians against the Italians was made today by the war office when it was asserted that on the east ridge of Kreuzberg, Franz Josef's men captured two summits which the enemy had occupied with strong forces.

"On the Carinthian frontier an artillery combat is proceeding at some points," the report says.

"In the coastal district, on the sector of Karfreit, fighting is proceeding."

COUNTESS, SENTENCED FOR SLAYING PLOT, PARDONED.

Marie Tarnovsky Convicted in Murder of Count Kamorowsky at Venice Wins Release at Milan.

MILAN, June 4.—Countess Maria Tarnovsky, sentenced in May, 1910, to eight years' imprisonment for complicity in the murder of Count Kamarowsky, at Venice, in November, 1907, has been pardoned and released.

The trial of the Countess with Dr. Naumoff and Attorney Prilukoff, accused of complicity with her in the crime, was one of the most remarkable in the criminal annals of Italy. All three were found guilty. The trial, which lasted nearly one hundred days, was attended by many representatives of the aristocracy.

The countess, whose beauty and manner won the sympathy of Venetians, was accused of causing the jealous youth Naumoff to journey from Vienna to Venice and kill the count. The Moscow lawyer, Prilukoff, was indicted for following Naumoff to Venice with the intention of killing him after the count's murder.

Count Kamarowsky insured his life for $10,000 in favor of the countess in 1907.

100,000 POLISH JEWS IN NEED

German Relief Committees Ask $500,000 to Shelter and Feed Many Sufferers.

BERLIN, June 4.—Relief committees report that there are over 100,000 Jews in Poland who are without shelter and suffering fearfully from lack of food and medical attendance, according to the Overseas news agency. The relief committees request for their work a minimum of $500,000.

SEES AIR CRAFT AS REAL ENGINE OF FUTURE WARS

Secretary Daniels Makes Prediction to Graduating Class at Naval Academy.

Annapolis, Md., June 4.—Secretary of the Navy Daniels today in his address to the graduating class of the naval academy predicted that war aircraft of the not far distant future will be as fearful engines of destruction as the dreaded undersea craft.

"In the European war," he said, "there have been no surprises, no startling victories, no crushing defeats that could be called decisive. Slaughter there has been unprecedented, but the character of battles that stampeded an enemy by taking him unawares has passed away.

"The soaring scouts carry messages from trench to trench, and the sudden alarms that resulted in the routing of mighty armies became ancient history when the modern engine and gasoline enabled man to conquer the regions of the air.

Air to Be Completely Conquered.

"What we have seen in these swift winged, eagle eyes of the army or navy is but the dawn of the coming day when we shall make the heavens carry our war craft as easily as we navigate the sea with our dreadnaughts."

Secretary Daniels spoke of the marvelous development of the submarine and added:

"Almost daily you are startled to read of the torpedoing of a mighty vessel by these small undersea stilettos," the secretary told the graduates. "The submarine's precision of aim, its deadliness of execution, its ability to do its deadly work and disappear in a moment challenge the world's wonder.

Might in Subsea Craft.

"It seems only a few days ago that we were wondering if the submarine would become a really important part of the fleet. Today many persons are seriously debating whether our giant craft will continue to be the backbone of the squadrons that constitute a country's protection.

"The last congress expressed its faith in the submarine by voting the money to build twenty-six new submarines, three of them to be seagoing of a size and power never before contemplated. What of the future of this newest naval arm? He would be a rash man who would in prophecy limit its possibilities."

A bigger and always well prepared navy to insure this country's holding its proper place among the nations of the world was urged by Senator Boise Penrose, who addressed the graduates on behalf of the board of visitors, of which he is a member.

GENERAL ASSAULT ON TURKS

Heavy Onslaught by Allies at Gallipoli Peninsula Began Friday Morning.

LONDON, June 5, 3:06 a. m.—The Times' Mitylene correspondent, telegraphing Friday, says a combined general assault on the Turkish positions on the Gallipoli peninsula began Friday morning.

DEATH, VERDICT ON GERMAN SPY

British Court Finds Man Named Muller Is Guilty; Will Be Shot.

ANOTHER TO PRISON.

LONDON, June 4.—Official announcement was made here tonight that a German spy named Muller had been sentenced to death. The announcement follows:

"The trial of two alleged spies, Muller and Hahn, held in camera at Old Bailey before the lord chief justice and Justices Avory and Lush, was concluded this afternoon.

"The jury found both prisoners guilty. Prisoner Muller was sentenced to death by shooting, and is to be handed over to a competent military authority for execution, subject to his right to appeal to the court of criminal appeal. Prisoner Hahn was sentenced to seven years' penal servitude."

Muller and Hahn were arrested with Anton Kuepferle, who committed suicide in Brixton prison, London. All three were accused of sending military information to Germany by means of invisible ink.

SHAUGHNESSY MAY DIRECT MUNITIONS ORGANIZATION.

President of Canadian Pacific Arrives in England, Supposedly to Confer with Kitchener on Plan.

Montreal, Que., June 4.—The Canadian Pacific railway received today a cablegram from Liverpool announcing the arrival there of the White Star liner Adriatic, which sailed on May 27 from New York with Sir Thomas Shaughnessy, president of the railway, aboard.

Summoned by Kitchener.

Vancouver, B. C., June 4.—Apparently authentic information gathered here today was that Sir Thomas G. Shaughnessy, president of the Canadian Pacific railway, was summoned to London by Earl Kitchener to consider taking charge of the purchase and transportation of all war supplies from the United States and Canada. His headquarters, it was stated, would be in New York.

SIFT RECRUITING IN U. S.

Federal Officials Investigate Charge British Enlist American Youths for War.

Boston, Mass., June 4.—Alleged recruiting of American young men for the military forces of Great Britain is the subject of an investigation begun by federal officials here today.

According to a cablegram from the United States consul general at London, included in a message sent by Secretary Bryan to Congressman Peter F. Tague of this city, at least fifteen youths have been enlisted in violation of an agreement with the British board of trade, regarding the United States shipping laws. These and other cases are being inquired into, it is understood.

RUSS PRISONER CAMPS OPEN

Czar Responds Favorably to Wilson's Letter Conveying Austrian Plea for Inspection.

Washington, D. C., June 4.—Emperor Nicholas of Russia has responded favorably to President Wilson's personal letter conveying a request by Austria that provision be made for inspecting Siberian camps where Austrian prisoners are held.

June Bridegrooms

Have you Interwoven Silk Socks for that Happy Day?

Have you Interwoven Lisle Socks for many wear-proofed months to follow?

No wife ought to darn socks the first year. It's very disillusioning.

25 cents up.

Interwoven
REG. U.S. PAT. OFF.
TOE & HEEL
Socks

The Kuntz-Remmler Co.
418-424 S. Wabash Ave.
Between Van Buren and Congress Sts.

GERMAN fried potatoes—visions of a quantity of dainty, crisp, brownness, really hot. At Kuntz-Remmler's there is always one man among the cooks who has practically nothing else to do but fry potatoes—naturally he knows how to prepare this most consistently disappointing of all restaurant dishes.

The Most Complete Restaurant Establishment In Chicago

"Take the Judges Out of Politics"
BY VOTING THE
NON-PARTISAN TICKET
AT THE
JUDICIAL ELECTION
Monday, June 7th, 1915

Put a Cross in the Square (X) in Front of These Names
Nominated by
74,215
Voters

[X] TIMOTHY D. HURLEY
Author Juvenile Court Bill (1899)
[X] DANIEL J. McMAHON
Former Atty. Board of Education
[X] EDWARD MAHER
President Lawyers' Association
[X] JOHN D. FARRELL
Authority on Industrial Law
[X] McKENZIE CLELAND
Former Judge Municipal Court

If elected they will take office under no obligation to any Machine, Party or Faction, and pledged only to administer justice without regard to Party, Race, Color or Creed.

Non-Partisan Committee
Suite 425—127 N. Dearborn St.
Telephone Randolph 231

DRINK HABIT
Overcome at Home or Need Neal Institute, No. 811-7 East 46th Street, Chicago (Oakland 439), or Springfield, Ill. Ask for book. We send unless you are satisfied with The Neal Three-Day Treatment.

ADVERTISE IN THE TRIBUNE.

Come On In

Summer Membership
$7.50
Y.M.C.A.
19 South La Salle St.
1515 West Monroe St.
1621 West Division St.

CHINA Imported—Colors Produce
119 N. Wabash Ave.
Opp. Field's
ABBOTT & CO.

WATER PITCHERS
Appropriate for Wedding Gifts, Presentations and Trophies

We offer scores of designs from which you may make selection. Some are severely plain, some delicately engraved and others elaborately chased. Every desirable size is here and all tastes are catered to. The prices range upwards from $35.

The same diversity in size, treatment and price characterizes every section of our stock of Sterling Silverware. You will appreciate the splendid advantages which we offer when you have to choose a gift.

SPAULDING & CO.
Goldsmiths, Silversmiths and Jewelers
Michigan Avenue at Van Buren Street
CHICAGO
PARIS: 36 Avenue de l'Opera

The New Feature Straw
$3
"Sag Harbor"

THE hat worn by men with whom correct dress is first thought and second nature. It is unstiffened where Crown and Brim meet to render the hat cushiony and flexible.

"It's a Brooks"
231 So. Dearborn St.—GREAT NORTHERN HOTEL
16 So. Dearborn St.—HAMILTON CLUB BUILDING

ARTHUR'S 2 STRAWS

Every Man Has a Different Head

We Have the Best Hat for Each

Of course you want to wear the straw best suited to your shaped face and head. We've got it here for you! A big, fine stock—why say, our straws never have been as fine looking and as full of style as they are this Spring! All we want is that you come over and look at them—that'll prove it. YOU KNOW THEY COST JUST $2.00 And there are three stores—visit your nearest!

ARTHUR'S 2 Straw Hats
34 W. Van Buren
11 W. Madison
109 So. Dearborn

ARTHUR'S 2 STRAWS

"MADE IN NEWARK"
THE JoMo SHOE
FOR GENTLEMEN

Look at the trademark when you want the best shoes made.

This store is the Chicago home of Johnston & Murphy shoes; $6 to $10.

Maurice L. Rothschild
Southwest Corner Jackson and State

'SERENE' REPLY FROM CARRANZA TO WILSON NOTE

Mexican Chief Sees a Hint of U. S. Recognition in Warning from America.

Vera Cruz, June 4.—"Appreciative, friendly, and serene," such will be the tone of Gen. Carranza's reply to President Wilson's note.

After carefully considering the note, Gen. Carranza concluded that it contains nothing other than hopefulness for the Constitutionalists' cause, and it was officially announced today that his reply to President Wilson would be handed to John R. Silliman, personal representative of President Wilson in Mexico, for transmission to Washington, probably on Monday or Tuesday.

As the note has been read more and more by Carranza officials, it has created a feeling that President Wilson intended no harsh action toward Mexico.

Leader Sees Solution.

A distinct feeling prevails that a more definite attitude at Washington will result in hastening a solution of the Mexican problem without foreign aid. How this is to be done nobody professes to know, except General Carranza himself and he expresses the opinion that his intended reoccupation of Mexico City soon will place the Constitutionalists in a better position to be recognized by the Washington government. It was learned that he intends to interpret the American warning as a tacit hint that he is the man best fitted to assume ascendency in Mexico, and will point out that Washington's recognition would greatly expedite peace.

The reply also will say that Carranza appreciates the kindly sentiments for the Mexican people as expressed by President Wilson, who is regarded as the champion of the downtrodden people, and that Villa, backed by the Clentifico party, prevented peace long ago.

Mr. Silliman received word today from Mexico City that Americans and other foreigners probably would leave there next week for Vera Cruz.

Must Act Quickly.

Washington, D. C., June 4.—[Special.]—A definite policy in the adjustment of M[illegible]'s troubles by this government [illegible] provides for every contingency that may arise south of the Rio Grande has been framed by President Wilson.

If Carranza, Villa, et al. fail "within a short time" to compose their differences the president will issue a proclamation that will amount to an ultimatum, fixing a date when a provisional government must be established. This ultimatum will give Mexico a certain period, probably thirty or sixty days, in which to set her house in order. If by that time the factions have not set up a government the United States will act.

May Recognize Carranza.

It became known today that in certain circumstances Carranza might be accorded recognition by the United States. The first chief has made progress and if he should extend his influence his claims, some officials say, would be entitled to consideration.

Prominent Mexicans and heads of business houses in the important seaport and railroad terminal of Guaymas, Sonora, according to radio advices received by Admiral Howard aboard the cruiser Colorado, now at San Diego, have universally commended the president's stand.

U. S. Consul's Aid Slain.

Laredo, Tex., June 4.—An American named Dyer, said to have been a clerk in the United States consulate at Monterey, Mexico, was found dead Tuesday in a street in Monterey, according to brief information reaching here.

SHE REFUSES TO SUE DUKE.

White Plains, N. Y., June 4.—The Duchess of Durazzo, sister of John H. Hanan, the shoe manufacturer, today discontinued her suit for annulment of her marriage to Duke Arturo di Majo Durazzo of Italy. The formal notice filed here contained no intimation of her reasons.

Voice of D'Annunzio Sways All People of Italy; Cries for Intervention in War Raised by Public

Following is the second of a series of letters from Rome by Prof. Robert Herrick of the University of Chicago, giving his views of the attitude of the Italian people and their reasons for demanding intervention in behalf of the allies.

In this article Prof. Herrick explains the opposition of the public to the efforts of ex-Premer Giolitti to keep Italy neutral and the great power over the people wielded by the poet Gabriel d'Annunzio in behalf of war.

Another letter by Prof. Herrick will appear in "The Sunday Tribune" tomorrow.

BY ROBERT HERRICK.

ROME, May 18.—"Death to Giolitti! Hurrah for war! We want war!" yelled several thousands of Italians at the Costanzi theater last night, for hour after hour. A grizzled, peaceable looking Roman citizen sitting next me suddenly jumped up and shouted, "I will drink his blood! The traitor!"

Traditore! I never expected to hear the word off the operatic stage, but these last tumultuous days it is hissed in varying degrees of hate at every street corner—ever since the Salandra government resigned because it knows that, although it had the confidence of king and people, it lacked sufficient support in the parliament about to reassemble, and that Giolitti, the former premier, an enemy to intervention and a friend of Austria and Germany, was prepared to knife the ministers.

This resignation of the government in which the people had absolute confidence, which had conducted the nation through these difficult months of waiting and preparation for what had come to seem an inevitable war, struck the nation like a blow. It revealed to the people where they stood, hesitating on the edge of the precipice.

Germany's Last Card Played by Giolitti.

All Germans had fled from the country—all except the ambassadors, and it was believed they would leave by the next train.

And just then the kaiser and Von Buelow played their last card; Giolitti arrived in Rome, ostensibly to visit an ill wife. Giolitti, the ex-premier, the most notorious politician in Italy, is an avowed "neutralista," friend of Germany and Austria, and he has the majority of the parliament elected before the war with him. After calling on the king and the ministers, Giolitti remarked to the newspapers: "The situation doesn't seem to me so bad! Better take the Austrian offers and stay with our old allies instead of running the risk of a disastrous war."

The public, which had made up its mind to the necessity of war against its old allies, and which already had begun to vent its hereditary hatred of Austria, was taken aback. It growled, "Down with Giolitti!"

And it discovered its own mind; it wanted war, not territorial concessions as the price of a hollow neutrality. Not a continuance of the alliance with Austria and Germany.

Sinking of Lusitania Proves Final Straw.

Italy was not sure where it stood until the ministry resigned, ostensibly because of the attitude of Giolitti. Then it knew and for three days it has vented its execration of the ex-premier and his pro-German planning. For three days Italy has seethed, while the king deliberated with his advisers what to do—which horn of the dilemma to embrace—war and its risks, or neutrality and possible revolution with the fall of the house of Savoy.

And at this critical moment, with the usual display of utter lack of understanding of another people, Germany sank the Lusitania. That and Giolitti together revealed to the people what they wanted—war. They do not want peace with Austria and Germany at any price, not even with all they have demanded of Austria. Italy has found herself.

One hears little since the sinking of the Lusitania of the "national aspirations" of Trent and Istaria. This war will not be fought for "a frontier," not by the people who do the fighting and pay the bills, whatever the forthcoming green book with its diplomatic story may reveal.

Voice of D'Annunzio Sways Whole Public.

And the voice of this conscious soul of Italy is that of the poet D'Annunzio. He arrived on the scene here just after Giolitti. He had come to Italy to give an address at the unveiling of the monument to Garibaldi's "Thousand" at Quarto the week before.

It was said that the king and his ministers were afraid of what the poet might say and stayed away. However that may be, it is the voice of D'Annunzio that has expressed the sentiment of Italy these stormy days, and in effect is supporting the Salandra government in its course. In no other modern nation would it be possible for a poet—and a somewhat intellectual, even decadent, poet at that—to become the spokesman of his people in their greatest crisis and to stir them by his flaming words.

That is what D'Annunzio is today—the voice of Italy, of her youth and her idealism, the voice of her soul, announcing her determination to trade no longer for this advantage or that, but to take her part as a great nation beside those other great nations fighting to the death for the supreme things of the spirit. "Viva, viva Roma senza onta, viva la grande e pura Italia!" Without that is the shame of a trading peace such as Giolitti counseled his people to take.

Wait by Thousands for Words of Poet.

An immense throng of people waited at the railroad station and filled the street for blocks the night of the poet's arrival. They escorted him to his hotel on the Pincian, and there, almost within hearing of the Villa Malta, where the kaiser's emissary, the Prince von Buelow, lives, they massed themselves by the tens of thousands to bear the poet's words.

It is impossible to give any adequate idea of what D'Annunzio says. His exquisite words fall like molten metal into the stillness, one by one, with an extraordinary distinctness and seem to vibrate through the mass. They are full of historical allusions that any stranger must miss in large part, as well as some of their beauty. The poet's speech at Quarto seemed in the cold reading merely beautiful wind. Translated it said little, but the youth of Italy drank it like a fiery wine.

Everywhere little groups have gathered to listen to some one read—chant rather—the poet's call to Italy to rise and finish the work of its valiant founders. But when I stood in the crowd and heard the words fall from the poet's lips into the thirsty hearts I realized as never before that speech is given to man for something more than reason. The words were not merely beautiful in themselves; they flamed with passion and they touched into flame that something of passion in the hearts of all men that makes them transcend themselves. The vast crowd sighed as if it saw visions, and there rose in response not merely shouts of enthusiasm, but the words of the Garibaldi hymn.

Roars of Approval Greet Theater Speech.

Again and again these last days of waiting a crowd of young Romans has hung on the words of the poet, counseling them to throw out Giolitti and sacrifice themselves for the greater Italy to be, to make war not for a bit of land here or there, but for the glory of the nation in upholding the cause of the world. D'Annunzio speaks clearly, briefly, intensely, always with a touch of historic idealism. It is the poet and prophet once more heard in the land after many generations of silence.

The most dramatic of these occasions was his appearance at the Costanzi theater, where a trivial operetta was being given. After the tremendous uproar on his entrance had been stilled the poet came before the curtain and spoke of the effort Von Buelow and Giolitti had tried to make to thwart the desires of the nation.

"This betrayal is inspired, instigated, aided by a foreigner. It is committed by an Italian statesman, an Italian member of parliament in collusion with a foreigner to debase, to enslave, to dishonor Italy." And more. Each hot word falling like a potent stimulant into the veins of the listeners who for months have been kept in absolute ignorance of whither they were being led, no wonder that the great theater shook with a tempest of human hate such as I have never witnessed—hate of the wily Italian politician whom the kaiser and Von Buelow had called in at the last moment to save the situation; hate of Austria and Germany!

Charges by Cavalry on Crowds in Streets.

While the Costanzi rang with the words of the poet declaiming his "Song of the Dardanelles," and with the savage cries of enraged men, with the Marseillaise and "Mameli," outside close to the theater, the first barricade had appeared in the Via Viminale. The cavalry that had been kept on hand all day to protect the life of Giolitti had charged through the narrow streets, wounding some. It was the culmination of the disturbances of the past three days.

All these anxious months Italy has been remarkably calm, until the government resigned. I have wondered that this excitable Italian people could drift so patiently down the stream towards war without any definite information. And when the first "demonstrations" happened mobs of boys and young clerks marching about the streets with flags and stoning a few windows of the Austrian and German shops, hissing Giolitti and the Austrians, it did not seem very serious. I have seen more real mischief in a couple of hundred American college boys.

But for the last two days the "demonstrations" were more serious and they were repeated all over Italy. Such mob displays may have little real significance as a political movement, and yet they are the only way in this country public opinion can effectively assert itself. For the parliament, elected before the present crisis and under the control of the clever Giolitti, certainly does not represent the present state of opinion in Italy.

Close Police Guard Continued for Weeks.

The government, of course, has taken all precautions that European governments take to put down street disturbances and preserve order; for weeks the cities have been overflowing with all sorts of troops which are concealed in courtyards, barracks, up alleyways, and emerge on the least occasion to reinforce the efforts of the large police force, the secret agents, and the Carabinieri.

One is kept moving in Rome these days. At the slightest cause cordons of troops are thrown across the streets and the police proceed to clear the agitated spaces. For days it has been impossible to reach the principal café because the Austrian embassy is housed in the Chigi palace opposite, and the Colonna piazza has become the favorite spot for "demonstration." A little way farther down the Corso in the Piazza Venezia is the Austrian embassy to the vatican. The merchants of these two important centers must find the proximity of the Austrians annoying.

The Socialists were supposed to have arranged for a great demonstration against intervention for the first of May and the government had the city packed with troops. But there was a severe thunderstorm that lasted all the afternoon, and even an Italian mob cannot demonstrate under a drenching rain. And there is no longer any force in the Socialist movement here, any more than in the rest of Europe. When the war comes, the Italian Socialists will be found fighting loyally against the Austrians and the Germans.

Rome Becomes Calmer When Cabinet Returns.

Now, as I write, Rome is calm again, purged of its passions. The Salandra government is once more in charge. Giolitti with a guard of secret agents has gone to Cavour. The parliament is to reopen the day after tomorrow, and apparently the government has no longer any fears of its support in the final measures for war.

Some say that the whole storm of the last week was nothing but a skilful political maneuver to get rid of Giolitti and the neutralists, to try out popular opinion and bring the nation solidly behind the government in the impending war. Others, that the drama was real, and that the hesitating king was at last convinced there was no other way out of the impasse into which Italy had got but to carry forward the Salandra program with all its implications of intervention in the war.

Who can say? Politics, always an obscure expression of a nation's character, is peculiarly clouded in Italy by habits of secrecy and intrigue. Only three men in Italy really know the story of the present crisis, and naturally they are not talking, and probably never will talk.

Wheels Within Wheels in Italian Politics.

There are wheels within wheels here in Italy—the vatican, the Republicans who seek the overthrow of the present régime, the honest neutralistas, and then Giolitti and his followers. All that one can surely tell is the events from day to day. It is sure that preparation for war is going forward very fast and very quietly, that the Salandra government has made these preparations, and after three days of interregnum has again been given complete control with added prestige, and that the chamber opens on Thursday.

And one thing more is certain, and that is the one significant thing to the interested onlooker: the spirit of Italy has changed lately and has manifested itself with no uncertainty. Italy is for war, no matter what war may entail of risk or suffering. I am glad that Italy confronts its fate today, not because Austria has refused to accede to its demands for territory, but because it hates the Austrian and the German, and all they stand for in the civilization of Europe. For nine months Italy's position has not been a handsome one before the world, taking occasion of her former ally's extremity to drive a bargain. That is all over now.

The voice of this new Italy which has found itself in the storms of the last week has been Gabriele D'Annunzio.

LAST CHANCE

Sunday, June 6th, to Get a Big 30 Ft. Park Side Lot

For As Little As $175

$15 Down
$5 Per Month
6% Off for Cash

Located in Our New

MARQUETTE PARK ADDITION

Which Adjoins Beautiful Marquette Park

Prices will be advanced Monday, June 7. Therefore if you want a lot for $175 make your selection to-morrow

The people who take advantage of this wonderful opportunity NOW are the people who will MAKE BIG MONEY.

TENNIS COURTS IN MARQUETTE PARK

LOCATION IS EVERYTHING

ON ONE SIDE of Marquette Park Addition is Western Ave., with splendid transportation and 5-CENT CARFARE TO ALL PARTS OF CHICAGO.

ON THE OTHER SIDE of Marquette Park Addition is beautiful Marquette Park, which is one of Chicago's newest and most beautiful parks. It contains over 320 acres. It is a perfect paradise—with beautiful golf course, tennis courts, swimming pools, fine lawns, flowers, shrubs and trees.

Nobody has to tell you that the property around a park like this will be immensely valuable. YOU KNOW IT. You know that you yourself would like to live where the surroundings will be forever beautiful. Everywhere in Chicago where you'll find a fine park you'll find very valuable property. Go look at Jackson Park, Washington Park, Lincoln Park and Garfield Park. What you see has happened in those sections will happen around MARQUETTE PARK. Any lot which you can get To-Morrow for $175—around MARQUETTE PARK—will be worth thousands of dollars. Come early and share in Chicago's prosperity by buying some of these lots.

HOW TO GET THERE

Take any east and west car to Western Avenue, transfer South and GET OFF AT 71st STREET.

Local Office on the corner of 71st STREET AND WESTERN AVE.

A. T. McINTOSH & CO.

106 N. La Salle Street Phone Main 2041

The most famous CIGARETTE in the World

Vafiadis

VAF-FEE-AH-DIS

SMOKED by ROYALTY and the ELITE of SOCIETY

Twenty Five Cents

Made since 1870 by VAFIADIS & CO CAIRO, EGYPT

DRAFTING INSTRUMENTS PAPERS, BOARDS 119 N. Wabash Ave. Opp. Field's. ABBOTT & Co.

'Winsor & Newton,' 'Rembrandt' Artista' Colors

SHAYNE

"IF IT BEARS A SHAYNE LABEL IT IS CORRECT"

Shayne Label Men's Ready-to-Wear Shirts

Shayne Label Shirts are all guaranteed fast colors. They are cut to fit. The material is of the best quality that can be put into a shirt at the price you pay.

Exclusive and smart effects in patterns and colorings. Every shirt is up to the last word in each detail of high class workmanship. Priced at

$2, $2.50, $3, $4, Up

Silk Shirts A splendid value in silk shirts that are beautiful in designs—most of the patterns are exclusive. The colors are guaranteed fast. Specially priced at..... $5

Neckwear Special Imported hand blocked English Foulards, in four-in-hands and bows. An unusual value at $1

JOHN T. SHAYNE & Co

Palmer House Corner

San Diego and the World's Flower Garden

AT San Diego and the quaintly-interesting Panama-California Exposition you breathe the atmosphere of old Spanish times. The buildings are *classics*. Here is the *most wonderful exhibit of growing things* the world has ever seen. The perfume of ten thousand blooms is in the air. Just one of the delights of

Burlington's Grand Circle Tour of the Scenic West

Then study modern progress at San Francisco's great Panama-Pacific. After the Fairs, you sail up the North Coast to Portland; see the Puget Sound country, Portland, Tacoma, Seattle, Spokane, Vancouver, and, homeward bound, choose between Glacier National Park and Yellowstone. Fare for entire Circle Tour, only $80. Shorter tour, including Colorado and Utah in daylight, $62.50. Make your reservations now. A. J. Pohl, Gen'l Agt. Pass. Dept., 141 S. Clark St., Cor. Adams. Tel. Ran. 3117; Auto. 589-660.

Burlington Route

Economical Way to both Expositions

Save one half of standard berth fare by taking Tourist sleeper.

Save money on each meal by eating at Santa Fe-Fred Harvey dining rooms or lunch counters.

Save big money by taking advantage of our

Daily Excursions

with liberal return limit and stop-overs. Only $7.50 additional railroad fare for side ride to Grand Canyon of Arizona. That alone is worth entire expense of trip.

When in Los Angeles see Universal City, where the movies are made.

Four daily Transcontinental trains.

Ask for picture folders of the trip.

Gen. T. Gunsio, Gen. Agent, Sp. Exchange Bldg., 78 E. Jackson St., Chicago. Phone, Har. 4636 or Auto. 64-656.

A. T. & S. F. R.R. "Two fairs for one fare"

Big Profits

to be made quick in

Kenilworth Blvd. Addition

$16.50 A FRONT FOOT

buys a deep lot, 148 to 179 feet deep. (Most subdivision lots 125 feet deep.) Every lot high and dry, being 100 feet above the lake.

TERMS:

$10 per Month

IMPROVEMENTS:

The following improvements are paid for by us. Sewer—Water—Cement Sidewalks—Trees—Shrubbery—Landscape work—Ornamental Columns. Free maintenance for 5 years.

OAK PARK AVENUE LOTS

Per Front Foot $26.50

Adjoining property now selling at four or five times our prices.

Come out tomorrow and double your money.

HOW TO GET THERE

Take Lake Street "L" to Oak Park Avenue, where our autos will meet you.

SALINGER & HUBBARD

REAL ESTATE SUBDIVIDERS

830 First National Bank Building

Phone Randolph 5334

NCE
8th,
Side Lot
own
r Month
ff for Cash
DDITION
te Park
Therefore if
on to-morrow
opportunity NOW

G
Western Ave., with
ALL PARTS OF
on is beautiful Mar-
ost beautiful parks.
with beautiful golf
rs, shrubs and trees.
park like this will be
t you yourself would
utiful. Everywhere
valuable property.
rk and Garfield Park.
pen around MAR-
Morrow for $175—
ds of dollars. Come
of these lots.
ERE
transfer South and
WESTERN AVE.
& CO.
Phone Main 2041

Big Profits
to be made quick in
Kenilworth Blvd.
Addition
$16.50 A FRONT FOOT
buys a deep lot, 148 to 179 feet deep. (Most subdivision lots 125 feet deep.) Every lot high and dry, being 100 feet above the lake.
TERMS:
$10 per Month
IMPROVEMENTS:
The following improvements are paid for by us. Sewer—Water—Cement Sidewalks—Trees—Shrubbery—Landscape work—Ornamental Columns. Free maintenance for 5 years.
OAK PARK AVENUE LOTS
Per Front Foot $26.50
Adjoining property now selling at four or five times our prices.
Come out tomorrow and double your money.
HOW TO GET THERE
Take Lake Street "L" to Oak Park Avenue, where our autos will meet you.
SALINGER & HUBBARD
REAL ESTATE SUBDIVIDERS
630 First National Bank Building
Phone Randolph 5336

CITY WILL PINCH $1,000,000 FROM PAY OF EMPLOYES

Save on Salaries, Cabinet's Plan to Pare $3,700,000 Deficit for Year.

Ten thousand city employés face the possibility of being compelled to take a month's vacation without pay.

Mayor Thompson's cabinet is confronted with the necessity of saving $3,750,000 during the remainder of the year, and the conclusion has been reached that a retrenchment in salaries of at least $1,000,000 must be made.

While laying off the cheaper grade of men for a month is being chiefly discussed, there are other plans under consideration. The same result could be attained by discharging 1,500 employés for the rest of the year.

Mayor Thompson favors giving a vacation to higher salaried employés. If 5,000 men averaging $200 a month were laid off thirty days the city could make both ends meet.

City Service Will Suffer.

In effecting the 20 per cent salvage, city officials say, the public must be prepared to put up with a poorer grade of service. Fewer electric lights, less adequate police and fire protection, and dirtier streets and alleys are among eventualities predicted.

"There is no question we have got to economize," Mayor Thompson said. "That is the word I have sent to all department heads. My idea is to lay off men who draw the big salaries. If we hit the street laborer we strike at a man who can ill afford the loss of the money, and at the same time our streets will show the difference."

Calls for Saving Schemes.

Many department heads are reporting programs of retrenchment. Controller Pike will tabulate them, confer with the department heads, and submit a retrenchment plan to city council.

"It seems to me impossible to reduce on garbage collection and sewer cleaning," Commissioner of Public Works Moorhouse said. "The situation wouldn't be so bad if the previous administration had economized from the beginning of the year. I do not mean it was extravagant, but it spent money on the basis of appropriations made by council, and these were $2,000,000 more than the estimated revenues."

WOW! 20,000 BLACK BASS!

All Put in Lincoln Park Lagoon, but There'll Be No Fishing There Just Yet.

Twenty thousand black bass—baby bass—yesterday were placed in the north and south ponds of Lincoln park, under the direction of Cy De Vry, who promised that when these fish multiply sufficiently the public will be permitted to fish in the ponds. The bass filled one dozen ten gallon cans and were sent to the park from the Spring Grove state hatchery.

PACKERS MAY CLEAR CREEK.

Hinted They Will Donate Funds to Improve Bubbly Branch.

Representatives of packers appeared before the sanitary district trustees yesterday and asked that the conference on the Bubbly creek improvements be deferred two weeks to allow the packers time to settle a "question of policy." The continuance was granted. It is believed the packers will donate funds for the accomplishment of the improvement.

CLEMENT YORE WED AGAIN.

Clement Yore, writer of poems, advertisements, and songs, is married again, according to dispatches from St. Louis. The bride is Mrs. Alberta M. Plonke, a widow, who collaborated with Yore in the composition of "You Made Me a King With Your Kiss," and several other ballads. Yore was divorced by his first wife in 1909, remarried her the following year, and recently was divorced once more. His home is at 1427 Greenleaf avenue.

PLANS LIBERTY BELL FETE.

Plans for a patriotic demonstration with the liberty bell as the center of attraction and President Woodrow Wilson as the speaker are being discussed by the committee having charge of the profection of the World's Christian Endeavor convention to be held in the Coliseum beginning Wednesday, July 7.

DOUBLE YOUR MONEY
Come out Sunday and buy a lot in our
RIDGEVIEW Addition to ROGERS PARK
At $415
TERMS $5 Per Month
Price includes cement walks, elm trees, shrubs, ornamental columns, and landscape work all cared for and guaranteed for 5 years WITHOUT COST TO YOU.
We Pay All Taxes to May, 1917
Only proper restrictions protect your investment and assure increases in value. Our property is properly restricted.
Property east of here, which is now selling at $2,000 to $3,000 per lot, sold 5 years ago at $400 per lot. Buy one of our lots at $415 now, and sell for $2,000 within 3 or 5 years.
DON'T WAIT. Come out Sunday to our subdivision office, N. E. Cor. ESTES AVE. and CLARK ST.
Take Clark-Howard or Broadway-Howard Car to Estes Ave.
SALINGER & HUBBARD
REAL ESTATE SUBDIVIDERS
First National Bank Bldg.
TELEPHONE RANDOLPH 5336

Elopers.

MR. AND MRS. OLIVER T. FOLLANSBEE.

Oliver T. Follansbee and 18 year old Ernestine Mack, whose father is a hardware manufacturer of Rochester, N. Y., took a short motor trip yesterday—from the Congress hotel to the County building. At the end of the trip they were married by Judge Hill, although they hadn't been even so much as engaged when they started.

FORD MOTOR CO. TO CUT A MELON

Stock Dividend of $48,000,000 Will Be Declared, Payable in July.

Detroit, Mich., June 4.—[Special.]—The capital stock of the Ford Motor company today was increased by the directors from $2,000,000 to $100,000,000 and a stock dividend will be declared, payable in July, of $48,000,000, thus bringing the issued capital stock up to $50,000,000. The remaining $50,000,000 will be reserved for future developments and payments of dividends as conditions demand.

The Ford company has declared a large cash dividend, but the amount could not be learned. Last year the distribution was $10,000,000 or 500 per cent on the old capitalization of $2,000,000.

Eight Share in Melon.

The huge melon being cut is shared by eight stockholders. They are Henry Ford, president, who holds 58 per cent of the stock; James Cousens, vice president and treasurer; John F. and Horace E. Dodge, Horace H. Rackham, John W. Anderson, David Gray, and R. V. Cousens.

Henry Ford, now owning 11,700 shares of the $2,000,000 in capital stock, will receive $27,840,000 of the $48,000,000 stock dividend declared. Mr. Cousens' share will amount approximately to $5,000,000, and David Gray's, $4,800,000, while John F. and Horace E. Dodge, Horace H. Rackham, and John W. Anderson, each holding 1,000 out of the 20,000 shares now issued, will each get new stock valued at $2,400,000.

Nearly a Million Cars Made.

Since Henry Ford began the manufacture of automobiles, over 812,000 cars have left his factory. Between the first day of last August and the 1st day of August of the present year, the number will be well over the 300,000 mark, while next year the company hopes to see close to 500,000 sent from the factory.

In August of the present year, owners of the 300,000 cars built within the year beginning Aug. 1, 1914, will receive as a share of the company's profits rebates aggregating $15,000,000. This means a rebate of approximately $50 for every purchaser of an automobile.

BUCK DANDER UP, HE'LL "GO LIMIT"

Committee Decides to Keep Right After School Board Books.

Ald. Robert M. Buck's committee to investigate the board of education did not disband yesterday despite the second refusal of the board to allow access to its books. Instead, the committee decided to go on with the investigation and directed J. L. Jacobs, its examiner, to look into certain activities of the board. It decided to ask the board for definite information regarding the transfer of funds and directed its chairman to ascertain from Corporation Counsel Folsom if it can compel the board to open up its records.

The investigation is to proceed by watching proceedings of the board. The first request will be in regard to a transfer of money from the salary fund to the regular educational funds. Mr. Jacobs said that the board authorized the transfer of $65,000, but that over $90,000 was used, thus increasing the year's deficit.

The buildings and grounds committee of the board appropriated $1,000,000 for sites for 1915, which must be approved by the city council. Last year the board spent $782,000 for sites.

The following sites or additions to sites were authorized: Gage Park school, $6,500; Keeler avenue and Eighteenth street, $40,000; Marshall boulevard and Nineteenth street, $45,000; Keeler avenue and Thomas street, $65,000; Chopin school addition, $15,000; Monroe street and Spaulding avenue, $30,000; Twenty-second street and Clifton avenue, $75,000; Taylor and Sangamon streets, $55,000; Adams and Honoré streets, $175,000; Thomas street and Sawyer avenue, $18,500.

With what is left, additions will be bought to the sites of the Lane, Crane, Lake, and Englewood High schools.

WOMAN HELD AS "FIREBUG."

A woman giving the name of Mrs. Mary O'Brien, no address, was arrested last night after she is alleged to have attempted to set fire to a vacant building at 51 East Fifty-third street.

CALLS 'FLY WEEK' OBJECT LESSON IN SANITATION

Expert Tells Massmeeting His View of Campaign in the Schools.

That the uplift of humanity will be hastened when school children are taught less about pets and more about pests and how to eradicate them was the message of Prof. A. E. Winship of Boston to the Clean Chicago federation and its friends last night at the anti-fly massmeeting at the City club.

In declaring that "Fly week," June 7 to 12 inclusive, is a huge object lesson in community sanitation, Prof. Winship expressed the belief that not the least of the values to be derived from the work will be the encouragement of the people of the city to coöperate.

Urges "Swat" Everywhere.

Miss Harriet Vittum, president of the federation, advised every one to carry a "vest pocket" fly swatter and swat flies on street cars, in restaurants, or wherever the carrier of the swatter sees a fly to swat.

Prof. P. G. Holden, Dr. Charles Farr, and Charles M. Carroll, all of the agricultural extension department of the International Harvester company, contributed fly lectures to the meeting.

"Fly week will make history not only for Chicago but for the world," Prof. Holden told his audience.

Dr. Martin M. Ritter of the Chicago Medical society also addressed the meeting. In company with many other volunteers from the medical fraternity—estimated at a total of 200—Dr. Ritter has agreed to lecture in the schools during fly week.

Doctors Will Lecture.

The decision of the physicians to lecture was reached last night at a meeting in Hotel La Salle, called by the Chicago Medical society.

"We must get rid of the flies in Chicago through educational work," said Health Commissioner John Dill Robertson. "If we had a military government like the one Taft organized in Cuba we could exterminate the flies in Chicago in one year."

When the fly campaign is over the physicians will give lectures on other subjects in which the health department and the Medical society are interested.

The work actually was started last night at the Armstrong school in Rogers Park, where a neighborhood meeting witnessed the showing of a fly film and heard a lecture by Dr. Armstrong of the city health department.

HERKERT WINS DIVORCE; HIS WIFE HELD GUILTY.

Judge Stough Holds Charges of Misconduct with Brother-in-Law Were Substantiated.

Judge Stough in the Circuit court yesterday signified his intention of granting Theodore Herkert a divorce from Mrs. Mary E. Herkert on his cross bill.

The court's decision was announced after Mrs. Herkert, on the witness stand, had checked an attempt by her husband's lawyers to question her concerning her friendship for Dr. O. L. Suggett of St. Louis, author of the "Little Doc" letters.

"The charge of unfaithfulness on the part of Mrs. Herkert has been clearly established," Judge Stough found. "I believe the wife in this case was intimate with her husband's brother, and I further believe the husband did not know of this until last year."

Five year old Elizabeth Herkert will remain in the custody of William A. Riley, brother-in-law of Mrs. Herkert, until further order of the court. Herkert must pay $7 a week for the child's maintenance.

Mrs. Herkert swore she never had been unduly intimate with Oscar Herkert, named as co-respondent in his brother's cross-bill.

DEATH THREAT TO HOSTETLER

Witness Against Shavers in Abortion Case Protected by Guard.

ALDERMEN SEE 'HOMES.'

Commercial abortionists and those in sympathy with them are resorting to death threats to intimidate witnesses against Dr. Eva S. Shaver, her son, Clarence W. Shaver, and their roomer, Willis C. Harvey, indicted for murder and abortion in connection with the death of Anna Johnson.

Marshall Hostetler, sweetheart of the dead girl and the principal witness, is so badly frightened that he refused to accept proffered liberty. When the charge of being an accessory was called against him at the Chicago avenue Municipal court the young man was on the verge of nervous collapse and a physician was called to give him soothing medicines.

Provide Guard for Him.

Assistant State's Attorney Charles Center Case summoned Coroner Hoffman for a conference. It was decided to secrete Hostetler in some quiet retreat, under constant police guard, until the Shavers and Harvey have their cases finally disposed of.

Judge Dever fixed the bail of each defendant at $15,000 in the murder cases, which, with the $5,000 previously fixed by the state's attorney in the abortion cases, places $20,000 surety against each of the three before they gain their liberty pending trial.

Maternity Homes Visited.

The councilmanic subcommittee on commercial abortions took an unexpected automobile spin to a half dozen or more maternity homes in the afternoon, but both Ald. Murray and Nance admitted nothing out of the way was discovered.

At a physician's house on West Carroll avenue, five young women patients were found and questioned. At least two of them appeared young and unmarried. All, however, refused to reveal any information of a derogatory nature against those who caused their condition or those who are caring for them.

From information gathered by the committee it is evident just such an investigation was expected and several midwives and doctors have found it convenient to depart from Chicago.

Officials Confer Tomorrow.

Officials of the state board of health, Coroner Hoffman, Chief of Police Healey and others, will meet in the office of Commissioner of Health Robertson at 11 o'clock tomorrow morning to discuss ways and means of combating the abortion evil. If the suggestions of Coroner Hoffman are carried out a plan for a municipal maternity hospital for women will be considered as well as proposed legislation to legitimize children born out of wedlock.

Another scheme is to have physicians faithfully record the history of "second operation" cases, notify the coroner where death seems inevitable, and keep one set of these records in the health department and a second set in the coroner's office. This will furnish "accumulative evidence" against aborters under suspicion.

ASK SUFFRAGISTS TO DETERMINE ON CONGRESS POLICY

Leaders Plan Sessions at the Congress Hotel for 200 Expected to Respond.

Suffragists from all parts of the country are scheduled to arrive in Chicago today and tomorrow in response to a call for a national conference. More than 200 of the most prominent suffragists are expected to respond.

The call was issued yesterday and signed by the Rev. Anna Howard Shaw of New York, Mrs. Medill McCormick, in charge of the congressional work of National American Women's Suffrage association; Mrs. Susan Fitzgerald of Boston, and other women.

Congressional Policy Issue.

The conference will be held at the Hotel La Salle beginning tomorrow and ending Wednesday. The conference, the call states, is imperative because of problems which have arisen since the Nashville convention last winter.

Chief of the subjects up for discussion is the question of policy of the national association toward the coming congressional campaign. The national association favors the Shafroth amendment calling for a referendum of the states on the question of suffrage, while the Congressional Union for Women's Suffrage, a rival organization, favors the Bristow-Mondell amendment to the pending suffrage bill. The latter measure calls for a constitutional amendment without referendum.

Tomorrow for Registration.

The actual program of the meeting will open Monday, tomorrow being reserved for registration.

To the conference are invited the executive council of the national organization, presidents of state organizations and the congressional chairmen. Mrs. Grace Wilbur Trout and other local leaders will represent Illinois.

CHANCE FOR M'GLOON BILL.

Shanahan Ruling Expected to Bring Final Clash Between Labor and Roads.

Springfield, Ill., June 4.—[Special.]—Speaker Shanahan's announcement today that allied labor forces shall have a last chance to push forward the fifty car bill next Wednesday indicated the last pitched battle of the session will be staged then.

The full strength of the railways will be pitted against the labor men. The issue will be the advancement of the McGloon bill to third reading. The house refused to permit it to come up out of the regular order, but pressure from the railroad employés, aided by the State and Chicago Federations of Labor, has been sufficient to warrant another roll call.

Indications are the bill cannot pass the senate anyway. If the house passes it the effect probably will be to hurry up sine die adjournment.

PLAMONDON ESTATE OF $225,000 PUT IN PROBATE.

Husband Left No Will, but Wife Bequeathed Property Equally Among Five Children.

Legal steps for the settlement of the estates of Charles A. Plamondon and his wife, Mrs. Mary L. Mackin Plamondon, who lost their lives on the Lusitania, were taken in the Probate court yesterday by the five children.

Mr. Plamondon left no will. Mrs. Plamondon's will was filed by Richard H. Mather, the family attorney, on the supposition that both died at the same time. The question as to which died first was merely a technical one and would in no way affect the disposal of the property.

Mrs. Plamondon bequeathed her estate to her children share and share alike, and this same apportionment would have been made of her husband's estate under the law had she died first. The beneficiaries are:

Miss Marie Plamondon of 1244 Astor street.

Miss Charlotte Plamondon of 808 Tower court.

Mrs. Blanche Plamondon Smith of Newark, N. J.

Charles A. Plamondon Jr. of 1244 Astor street.

Harold Mackin Plamondon of 1244 Astor street.

Mrs. Plamondon's estate is valued at $75,000, of which $30,000 is personalty. Following the filing of the will Charles A. Plamondon Jr. and George Plamondon, a brother, filed a petition for letters of administration for Mr. Plamondon's estate, which consists of $100,000 in realty and $50,000 in personal property.

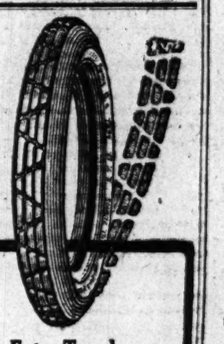

Extra Tread, Extra Wear, Extra Safety
The extra mileage in the Empire tread is so much velvet to you. Look how thick it is—and it's as tough as it is thick.
Empire RED Tires WEAR LONGEST
The tread is entirely safe, too—slip-proof and rut-proof and next to wear-proof. You can't get less mileage than you expect; if you do, we make it square. *You must be satisfied.*
"If it's RED, it's an EMPIRE"
EMPIRE RUBBER & TIRE CO.
Chicago Branch:
1627 Michigan Avenue
Factory and Home Office: TRENTON, N. J.
Makers of "Fearless" Red Rubber Inner Tubes

Mandel Brothers
Third floor
500 empire nightgowns at $1

Organdy embroidery and lace insert in back and front: a ribbon rosette an additional adornment: model as here pictured, and $1 a price not often heard of in connection with gowns like these. *Third floor.*

Special event—sale of fiber silk sweaters, $5

V-neck, patch pocket model, with sash—green, copenhagen blue, rose, gold, sky blue and white. See the picture to note that these sweaters are rich in style. *Third floor.*

Velvet corduroy tub skirts at 3.95

—as illustrated: ideal as outing skirts and for wear in sports. The corduroy is white. The skirts in all sizes for women & misses. *Fourth Floor.*

This Tent Absolutely Free
For the next 30 days with the purchase of a lot in South Haven, Mich. Subdivision fronts on Lake Michigan, large shade trees, beautiful bathing beach. Office open evenings till 8:30 for the benefit of those employed during the day.
A limited number to be sold at
$29.55
Terms $2 Down, 50c Weekly
Deed and abstract without any extra charge. Write for literature at once if interested in this unusual offer.
A. S. NAHIN
132 W. MADISON ST., CHICAGO

For Our Twenty-fourth Anniversary

The windows in our four loop stores are ablaze with the "newest things" in Men's Wear—snappy, distinctive styles at moderate prices—demonstrating the "buying power" of the Washington Shirt Co. and to make our Anniversary celebration the big sales event of the year.

Shirts at $1.35
Especially made for our Anniversary—novelties in Crepe Cloth, Soisette and summer weight cloths that you will be glad to get at this price.

Shirts at $1.00
Real honest value in material and workmanship—many exclusive designs in new summer cloths—in fact, a shirt we are proud to sell under the Washington label.

Imperial DROP SEAT Union Suits
The "Comfort First" Underwear—fits like your trousers—a perfect "closed crotch" *all* the time. The most practical and sensible Union Suit made. In "Athletic" styles and light weight knitted lisle.
Priced from $1.00 up

The "Box of Sox"
As an Anniversary "Special" we are going to give you the dependable "Eiffel" Fibre Silk Sock—regular 25c Hosiery at
$1.15 a box of 6 pairs
Black, white and all the new shades.

Summer Wash Ties
Exclusive novelties in Hand Embroidered Crepe and Satin Stripe Cords—a big fifty cents' worth for 50c. Other new ideas at 25c and $1.00.

Hemstitched Handkerchiefs
A "Wilson Bros." novelty for our Anniversary—quarter inch embroidered hem. A choice of 12 colors in the stitching—solid white centers; the "latest" in handkerchiefs.
6 for 50c

UNITED PROFIT SHARING COUPONS with every purchase
THE WASHINGTON SHIRT CO.
JACKSON and DEARBORN
WASHINGTON and DEARBORN
Four Loop Stores
MADISON and LA SALLE
53 E. MONROE ST., Powers Bldg.

Read Our Big Advertisement ON MARQUETTE-MANOR —IN— Tomorrow's Sunday Tribune
ANNOUNCING
The Final Sale of Lots
Closing Out This Subdivision
Read this advertisement! Don't fail! It tells you how you can make big money out of the closing sale of this subdivision.
The Price of Every Lot Includes All Improvements
Sewer, Water, Gas, Service Pipes for each inside curb to lot line —6 foot concrete sidewalks — asphalt-macadam pavements.
SEE THIS PROPERTY BEFORE YOU INVEST ANOTHER CENT.
Read the Big Announcement Tomorrow
Manager.
800 FIRST NATIONAL BANK BUILDING
FIVE OFFICES ON THE PROPERTY
2417 W. 63rd St., Near Western Ave.
N. E. Cor. 63rd and Kedzie Ave.
N. E. Corner 63rd St. and California Ave.
N. W. Cor. 59th and Western Ave.
S. E. Corner 59th St. and California Ave.
All Offices Open Every Day and All Day Sunday and Up to 10 O'Clock at Night
Telephone Connecting all Offices: Prospect 3080

REFORM BODIES OPPOSE NEW JAIL AFTER A REBUFF

Antagonize Bond Issue When Refused Right to Dictate to County Board.

Five of the big reform clubs of the city have sent out circulars urging their members to vote against the proposed bond issue of $2,500,000 for the building of a new county jail and criminal court building. The organizations making this protest are the Chicago Woman's club, the Juvenile Protective association, the Chicago Woman's aid, the Woman's City club, and the City club of Chicago.

Something more than a month ago President Peter Reinberg of the county board appointed two committees to investigate the necessity of building a new jail and courthouse. The first consisted of men and women; the second of women alone. The presidents or other members of each of the clubs which now protest were among the members of these committees.

Civic Workers on Committee.

The first committee, which comprised the heads of the most important civic organizations in the city, a number of jurists, and the presidents of the Chicago and Cook county real estate boards, included also representatives of the City club, the Juvenile Protective association, and the Chicago Woman's aid.

In a report to the county board this committee says: "Conditions in the jail are intolerable and repugnant to all proper standards of penology. . . . The conditions breed crime. . . . Degradation and depravity are promoted and encouraged. . . . We recommend that you submit to the voters at the June election the question of a bond issue to cover the cost of the contemplated improvement, the necessity for which is most urgent. . . ."

Clubs Represented on Other.

On the second committee were prominent representatives of the Chicago Woman's club, of the Juvenile Protective association, of the Woman's City club, and of the Chicago's Woman's aid.

Its report says: "The sanitary conditions in the jail are revolting. . . . Foul odors are noticeable in the kitchen. . . . It is the unanimous opinion of the members of this committee that a new jail on a proper site should be speedily erected. Your committee recommends that the county architect in making plans for the new building consult with an advisory board who are experts in designing hospitals and penal institutions."

Acting on these reports, backed by its own knowledge of the frightful conditions prevailing in the county jail, the board decided to put the question of issuing bonds to the amount of $2,500,000 before the voters for their approval.

Self-Appointed Body Gets Busy.

A few days later another committee, this time self-appointed but still representing various reform clubs, approached President Reinberg and asked him to introduce and have passed a resolution which they presented.

The desired resolution provided that in case the bond issue for building the new jail is approved by the voters President Reinberg appoint a commission consisting of three or five members, its members to be persons expert in jail planning and construction, to make an investigation and report as to just what kind of a jail should be built; for the expenses of this commission the county was to pay not more than $7,500; the county board was to bind itself not to spend a cent or to have any plans drawn until this commission reported; and when its report was made its recommendations were to be followed so far as practicable.

The committee of the reform clubs was ready to name at least two of the members of the commission and suggested that it might be willing to select the others also.

Thinks Board Has a Voice.

President Reinberg answered that he could hardly turn over to this committee all the functions of the county board. He had already decided to name an advisory committee to act with the building committee of the county board. On this advisory committee he proposed to put people who were more or less conversant with the plans and construction of modern jails. He was certain that any recommendations this advisory committee might make would be carefully considered and adopted if they seemed practicable.

This offer was, however, rejected by the committee representing the reform clubs. They retired to report to their organizations that "an earnest effort was made to secure an official assurance by the county board. . . . that an expert commission would be appointed with the requisite financial support. . . . This effort, however, completely failed."

Follows the circular to members of the reform clubs advising their members to vote against the bond issue, which, unofficially, at least, their representatives had advised and urged.

It has also been insinuated that the present county board is not to be trusted to spend the proceeds of the proposed bond issues and that it would be better to wait until a better board is elected.

The present board went into office last fall and will be there until 1918.

"POLICE GRAFT" TRIAL HALTED BY "FRAMEUP" CRY

Erbstein Makes Debut as a Lip Reader When Burglar Whispers to the Judge.

(Continued from first page.)

said Attorney Erbstein. "They are trying to play to the gallery, and Wexler is just smart enough to pull the trick. Who would want to kill Wexler? He's not worth it."

State's Attorney Maclay Hoyne, who is taking a personal interest in the case and who has been attending the trial during the last few days, had nothing to say regarding the latest "sensation."

The detectives searched several suspicious looking persons, but found no weapons.

Says He Gave Storen $500.

Wexler took the stand during the morning session. He followed "Ike" Komensky. Wexler told of giving $500 to Capt. Storen and various sums of money to Detectives Weissbaum and Roth. He explained how "easy" it was to rob a store "protected" by a burglar alarm. He told of various places he had burglarized and the manner in which he disposed of various goods. He admitted Capt. Storen had ordered him to move out of his district and was instrumental in sending him to the penitentiary.

Wexler caused the jurors to smile when he described the furnishings of his home.

"How is your home furnished?" asked Prosecutor Malato.

"With mahogany chairs, tables, and beds; silk curtains, leather divans and couches, oriental rugs, and I had a lot of cut glass," he replied.

"Did you ever work at anything but burglary?"

"No, sir."

"Did you keep servants?"

"Yes, sir; a maid and a cook."

"And you never work?"

"No, sir."

Wexler told of his first "job," when he entered a flat and stole a gold watch and chain, locket, three bracelets, four rings, a silver tea set, and two suits of clothes. He was caught and let out on bonds. Nine months elapsed before his trial before Judge Kersten.

In the meantime he said he met Weissbaum in the saloons of Cohen and Arkins.

"I asked him if he couldn't help me out," testified Wexler. "He named $300, and I said I would get it.

"He was sitting on the front seat in Judge Kersten's courtroom when I came in. I winked at him and put my hand on my pocket to let him know that I had the money. Weissbaum and I went out to another room and I put the money in his pocket. He advised me to plead guilty. When he got up before the judge he said that it was the first time I was arrested, that I was a poor man, and that my baby had died a short time before."

"Was that true, what he said about you to the judge?"

"No, sir."

"What was done with your case?"

"I was put on probation for one year.

Told to See Storen?

"I met Weissbaum on the street and he told me the captain (Storen) wanted to see me. I went to the captain's office.

"The captain said: 'Do you think I'm sleeping? I know what you are doing in my district. I know you robbed Stein & Co. and several other places and sold the stuff to Max Rovich.' 'What do you want?' I asked him. He said: 'Well, I know you have been doing for Weissbaum and Roth, and I want you to come across to me, too. I want $500 and then I want you to get out of my district.' I paid him $500."

CITY DOG POUND ROOM OF HORROR

Animals Starved to Death After Risking Broken Backs, Is Charge.

RELIEF LAWS PLANNED

(Continued from first page.)

less the owners of dogs and cats held under observation provide food for their pets, which may mean a journey of several miles, the animals must starve. Think of it, the city of Chicago shutting up animals to die of slow starvation."

Supt. Watson responded that the only food available consists of scanty scraps of bread from the bridewell, which strong dogs get and eat, while the timid dogs must go without.

"Think of a gentlemanly dog accustomed to a Blackstone diet shut up in a pen with dozens of curs and asked to live on a bread and water diet!" exclaimed Ald. Krause when he heard the statement. Dr. Clark then augmented the indictment of present methods by asserting that usually after a dog that was healthy when caught is rescued from the pound he develops distemper or may have been bitten in the meantime by a rabid dog.

Bitten While in Pound.

Voluminous statistics were presented to show that England has eradicated rabies without muzzling dogs, but by strict attention to picking up stray and uncared for dogs. Among the more important suggestions presented at the meeting were:

That police stations be supplied with individual cages for dogs and that each policeman bring in all the unlicensed and stray dogs on his beat.

That the number of licensed dogs, now 60,000, could be almost doubled by a dog census in each police precinct, coupled with strict supervision.

That no dog be allowed on the street without a leash.

That numbered muzzles be sold by the city, the color being changed every year like automobile license tags.

That every dog carry a tag bearing his owner's name and address.

That every owner be made responsible for damage done by his dog without the necessity of showing that the dog was known to be vicious.

Farewell to Dr. Cook.

Dr. Frederick Cook, Arctic explorer, was tendered a farewell dinner at the Sportsmen's Club of America last night and presented with an American flag which he said he will attempt to plant on the top of Mt. Everest. He sails for India next week.

WELL, FELLERS, WE'RE GONNA HAVE SOME SWELL TIME NEXT MONDAY. I'M GONNA DO MY STUNT ON THE MOVIN' PITCHER SCREENS OF THE HIGHBROW THEATRES.

YEP, I'M THE SAME OLD DOC YAK YOU'VE SEEN IN THE CHICAGO SUNDAY TRIB - ONLY I'M IN MOVIN' PITCHERS FER THIS STUNT. I'VE STILL GOT THE SAME BOSS - SID SMITH. TH' BOSS SAYS HE'S GONNA PUT OUT A NEW MOVIN' PITCHER OF ME EVRY MONDAY. TH' TRIB'S GONNA HAVE PITCHERS FROM ALL OVER TH' WORLD IN THIS, TOO.

IF YA THINK YOUVE GOT A GOOD IDEE FER ONE OF THESE MOVIN' PITCHER CARTOONS, SEND IT TO TH' BOSS - SID SMITH CARE CHICAGO TRIBUNE. THEY'RE GIVIN' $5000 IN GOLD COIN EACH WEEK FER A GOOD IDEE. ASK YOUR THEATRE MANAGER WHEN HE'S GONNA SHOW ME AND GO.

The Chicago Tribune's
ANIMATED WEEKLY
With The Adventures Of
OLD DOC YAK
By Sidney Smith

At These Theaters MONDAY:

Colonial Theater, Randolph St., between State and Dearborn.
Pine Grove Theater, Sheridan Road and Broadway.
20th Century Theater, 4708 Prairie Ave.
Willard Theater, 340 E. 51st St.
Clarendon Theater, 3819 Clarendon Ave.
Strand Theater, 3029 Lincoln Ave.
Monroe Theater, 1316 E. 55th St.
Star Theater, 68 W. Madison St.
Vista Theater, 824 E. 47th St.
Oak Park Theater, Oak Park, Ill.
Wilson Theater, 1050 Wilson Ave.

Exhibitors: Write or See Central Film Company
110 So. State, Chicago, Ill., for Bookings

Soon —the Big Sale!

Very soon—in fact, almost before you realize it—we will be announcing the Opening Sale of this wonderful subdivision project—the realty bargain of the year. Then, when people learn the exceptional location of this bargain property, there will be a real sensation as the buyers flock in to share in the limited offering of 440 lots. But those who wait for our opening announcement are apt to be disappointed, due to the few parcels to be had and the great demand that has already come to us for first choice and early selection. Better join the host of advance inquirers and thus establish your indisputable right to the "special privileges" we extend our patrons and friends.

PORTIA MANOR

Located just 12 miles from the loop, with 28-minute express service and 51 trains daily. Street car line operating from one end of the property to the other. High grade surroundings—churches, libraries, schools, fine residences and a 7,500 population immediately adjacent on the east and west. Restricted to extra large size lots, with no residence lot in the entire addition having less than 60 feet frontage.

Now think of such property about to be sold at such amazingly low prices and on such easy terms.

$625

for a fine Half-Acre Homesite!

$300

Up for Large ¼-Acres (60 x 125 ft.)

10% DOWN—NO INT. 2 YRS.

Get our literature—especially the big triangle circular that gives the secret of Portia Manor's location, shows plat and tells you how to see the property. Write and secure this valuable information today.

USE THE COUPON

To insure accuracy and dispatch in securing our free literature, please use the coupon. Fill in with pen or pencil, tear out, paste on post card or insert in envelope addressed to

FRED'K H. BARTLETT & CO.
59-69 W. Washington St.

Fred'k H. Bartlett & Co.
59-69 W. Washington St., Chicago

Please send me circular, plat and full particulars regarding PORTIA MANOR. This is to place me under no obligation to purchase, but entitles me to the full privileges of your "Preferred List."

(Name).....

(Street).....

Tr.6-5 (City).....

Summer Fares to the Atlantic

$28.65 New York

and return. Limit 30 days. Rail to Detroit; boat or rail to Niagara Falls and Buffalo; rail to New York or rail to Albany; and Steamboat ride down the Hudson.

$27.25 Boston

and return; via Buffalo or Niagara Falls and steamer to Toronto; or Detroit and rail to Toronto, Canadian Pacific or Grand Trunk to Montreal; thence direct rail routes to Boston.

60-Day Circle Tour to New York $34.40

GOING via Buffalo and Niagara Falls, with option of boat or rail from Detroit to Buffalo; rail to New York or rail to Albany and boat (on the Hudson) to New York. Returning via rail through Philadelphia, Baltimore, Washington and Pittsburgh.

60-Day Circle Tour to Boston $33.70

GOING via Buffalo, Niagara Falls, Toronto and Montreal; or direct via Detroit, Toronto and Montreal. Returning via direct through car route—Boston & Maine, West Shore and Wabash.

Wabash

FOLLOW THE FLAG WABASH

Get full particulars about the Summer fares at
City Ticket Office, 68 West Adams Street
or write F. H. TRISTRAM, Assistant General Passenger Agent, Chicago

The Aristocrat of Cigarettes
RAMESES
Also in "Week End" Tins of 100 each

Largest Selling 20¢ Cigarette

Stephano Brothers

EDUCATIONAL

Northwestern University
COLLEGE OF ENGINEERING
Five years of broad training; small classes, in which student receives individual attention from head professors. Excellent building with up-to-date apparatus. Unsurpassed opportunities to see great engineering projects and to meet engineers. Write for "Booklet of Views."
JOHN F. HAYFORD, Director, Evanston, Ill.

SUMMER SCHOOL
COMMERCIAL ART
TAUGHT SYSTEMATICALLY
Learn to draw by our specialized methods that assure most direct success in this profitable profession. The well planned special summer course and up-to-date studios of this Resident School give you ten weeks of efficient training, with results. Call or write for free booklet.
THE COMMERCIAL ART SCHOOL
712, 116 S. Michigan Blvd., Chicago.

EDUCATIONAL
CAMPS.

A School on a Farm Where boys learn by doing. Actual contact—under competent instruction—with the tilling of the soil, growing and harvesting of crops on a 670 acre farm. Put the whole boy to work where he will get the "how" as well as the "why." Shops, work with tools and animals, deep woods, a beautiful lake, tramps, boating, bathing, sports, right associates, with an exceptional school and camp equipment—just the thing the city boy most needs—vigorous, healthful, out-of-door life in the sunshine. Substantial buildings, beautiful grounds. No other school like it. The Summer Camp Session opens June 22nd. Get catalog and particulars from
The Interlaken School Edward A. Rumely, Pres. Rolling Prairie, Indiana.

EDUCATIONAL
CAMPS.

CAMP SOSAWAGAMING
Recreation Camp for Boys 10 to 20 years. Fishing, canoeing, swimming, tennis courts. Tutoring if desired. On Lake Superior, 30 miles north of Marquette, Mich. Terms moderate. Opens June 30th, 1915. Beautifully illustrated booklet on request.
CLARENCE E. SNYDER, A. M., Director.
307 Monroe Bldg., Chicago. Phone Randolph 1888.

AMBITIOUS CHICAGO WOMEN never let a morning pass without a careful reading of THE TRIBUNE. They know they can't afford to.

Germany's Joan of Arc

How Napoleon's Insult to Queen Louise United and Awakened the Teutonic Peoples

Weak and vacillating King Frederick William, subjugated by Napoleon, sent his wife, Louise, queen of the Prussians, to plead with the conquering Corsican. There, despite her wit, beauty, and intelligence, she suffered deep humiliation. Napoleon spurned her tearful pleading—refused politely but firmly to concede any territory whatever.

By that action Napoleon laid the foundation for the present German empire. For this insult to their beloved queen aroused the Teutonic peoples, then divided into various states, united them in the nationalist cause and led eventually to the formation of all the smaller states into one great one.

This remarkable phase of European history will be told in detail by Herbert Caxton in TOMORROW'S SUNDAY TRIBUNE. Two pages will be devoted to the story. A four color reproduction of the famous painting, "Queen Louise of Prussia," by Gustav Richter, will illustrate it.

Be sure to read this wonderful piece of history. It will appear, together with hundreds of other features, in

Tomorrow's Sunday Tribune

REID-MOORE HELD NEM OF ROCK IS

Testimony Given to Gained Fortune Be celver Took Ch

[BY A STAFF CORRESP Washington, D. C., June 4. Testimony that the Rock thrown into a receivership a tion of the Moore-Reid t given before the interstate co mission today.

Testimony was also give that prior to the receivershi ests boosted the price of stock from $20 a share to making tremendous fortune erations on the New York

Link Strawn and Rec

Roberts Walker, attorney Island, was put on the stand mission to explain his con the receivership. On exa Joseph W. Folk, counsel fo sion, and Samuel Untermye admitted he drew the bill receiver at the suggestion of one of the Rock Island mani than sought for some one The petition requesting a filed by the American Ste of Chicago. Robert P. Lam of the company, testified ti fear inability to collect $ but acted merely as a favo Strawn, a Chicago attorney tified with the Rock Island Walker admitted he ask find some creditor willing petition for receivers. Stra the consent of the Steel Fo pany.

Had Millions in

Continued questioning by fact from Walker that w Island company went in hands it had over $5,000,0 hand, that its gross earning vious month had been the history, and that the percen off for depreciation had bee one-half of 1 per cent a m cent a mile.

The witness replied that ing these favorable symptom were coming due that the c not meet, including interes ing bond issues and the pri certain equipment.

The fact was brought out of the inquisition that the Rock Island company had to the extent of one and on entire capitalization in th period from March 20 to A the receiver was asked for

Ogden Mills of New Yor Rock Island directors, adm 8,000 shares at $34 a share b that the market was too h Mr. Mills denied that he ha

Money cheerfully refunded

REID-MOORE RING HELD NEMESIS OF ROCK ISLAND

Testimony Given to Show It Gained Fortune Before Receiver Took Charge.

[BY A STAFF CORRESPONDENT.]

Washington, D. C., June 4.—[Special.]—Testimony that the Rock Island was thrown into a receivership at the instigation of the Moore-Reid interests was given before the interstate commerce commission today.

Testimony was also given indicating that prior to the receivership these interests boosted the price of Rock Island stock from $20 a share to $38 a share, making tremendous fortunes in their operations on the New York stock market.

Link Strawn and Receivership.

Roberts Walker, attorney for the Rock Island, was put on the stand by the commission to explain his connection with the receivership. On examination by Joseph W. Folk, counsel for the commission, and Samuel Untermyer, Mr. Walker admitted he drew the bill asking for a receiver at the suggestion of W. P. Moore, one of the Rock Island manipulators. He then sought for some one to file it.

The petition requesting a receiver was filed by the American Steel Foundries of Chicago. Robert P. Lamont, president of the company, testified that he did not fear inability to collect $15,000 due it, but acted merely as a favor to Silas H. Strawn, a Chicago attorney, who is identified with the Rock Island interests.

Walker admitted he asked Strawn to find some creditor willing to file the petition for receivers. Strawn obtained the consent of the Steel Foundries company.

Had Millions in Cash.

Continued questioning brought out the fact from Walker that when the Rock Island company went in a receiver's hands it had over $5,000,000 in cash on hand, that its gross earnings for the previous month had been the greatest in its history, and that the percentage charged off for depreciation had been raised from one-half of 1 per cent a mile to 2½ per cent a mile.

The witness replied that notwithstanding these favorable symptoms obligations were coming due that the company could not meet, including interest on underlying bond issues and the principal due for certain equipment.

The fact was brought out in the course of the inquisition that the issues of the Rock Island company had been oversold to the extent of one and one-third of the entire capitalization in the speculative period from March 29 to April 20, when the receiver was asked for.

Ogden Mills of New York, one of the Rock Island directors, admitted he sold 1,000 shares at $34 a share because he felt that the market was too high.

Mr. Mills denied that he had any knowledge of Walker's intention to file a petition asking for a receiver.

Mr. Untermyer and Mr. Walker had many clashes during the day. Untermyer accused the Moore-Reid interests of rigging the stock market in order to gain fortunes out of Rock Island.

He also asserted that they threw the company into bankruptcy when it might have been saved and the interests of thousands of small stockholders protected thereby.

Licensed to Wed by New Ceremony.

MISS MARY EDNA GLENDON
M.M. MANGASARIAN

Mangasar M. Mangasarian, rationalist lecturer and writer, obtained a license yesterday to wed Miss Mary Edna Glendon of 170 North Ridgeland avenue, Oak Park. The marriage will be performed tomorrow at the Glendon home according to a rationalistic ceremony drawn up jointly by Mr. Mangasarian and Miss Glendon. It is similar, it is said, to the ceremonies which Mangasarian has read at weddings at which he has often officiated in the last few years. He asserted it was very simple, but refused to give out the text prior to the ceremony.

The lecturer gave his age as 55 and that of Miss Glendon as 37. Following the wedding they will go on a yachting trip along the Atlantic seaboard and later, if war conditions permit, will sail for the orient.

TRADE MERGERS HELD NECESSARY IN EXPORT FIELD

Gotham Men Say Business Should Be Allowed to Form Combinations.

New York, June 4.—The federal trade commission concluded its hearing in this city today after a number of business men had appeared before it and given their views regarding the proposal to permit American manufacturers to combine for the purpose of competing in foreign markets, principally in South America, with exporters of other nations.

With a few exceptions the witnesses, all of whom were connected in one way or another with the export business, agreed that exporting combinations were necessary if competition abroad was to be successful. Such combinations, it was suggested, might fix foreign prices and divide among their members the expenses attendant upon the marketing of goods.

The general opinion seemed to be that such combinations would not in any manner affect domestic prices. Many of the witnesses said they believed such cooperation was impossible unless the Sherman anti-trust law should be amended.

W. S. Kies, manager of the foreign trade department of the National City bank, asserted foreign trade is necessary to increase the prosperity of the United States. He also said that if the small manufacturer was to get his proportion of export business it was necessary for him to combine with other small manufacturers. He contended the cost of developing the foreign market could be reduced by cooperation.

WOMEN PROTEST MAYOR'S "FIRING" MERIT EMPLOYES.

Clubs Demand That Blachly and Miss McDermott Be Given Back Their Old Welfare Jobs.

Mayor Thompson's invasion into civil service "jobs" to reward his political friends was resented vigorously by women at the Woman's City club yesterday. Practically every woman's organization of importance in the city registered disapproval. Miss Harriet Vittum presided.

Two resolutions were adopted. One authorized the appointment of a committee to wait on the mayor to ask that he uphold the letter and the spirit of the civil service law by reinstating C. D. Blachly and Miss Valeria McDermott, two civil service employés, in the public welfare department. The other motion was to offer Mrs. Louise Osborne Rowe, commissioner of public welfare, the cooperation of the women's organizations.

The women were of two decided opinions—that there should be cooperation with Mrs. Rowe and that civil service should be upheld.

Wins Presidency of Bar Association

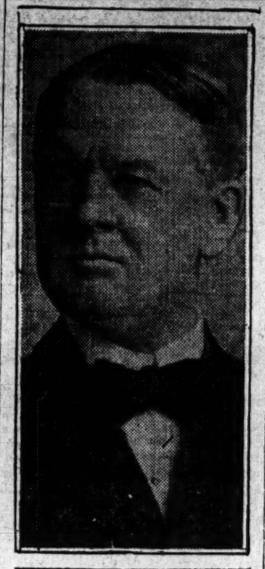

Charles S. Cutting.

At the annual election of officers for the Chicago Bar association yesterday there was no opposition to the ticket nominated by the regular nominating committee and the following candidates were elected:

President, Charles S. Cutting; first vice president, Joseph W. Moses; second vice president, Albert G. Welch; secretary, Howard W. Hayes; treasurer, John M. Cameron; librarian, Carlos P. Sawyer; members of board of managers, George T. Buckingham, Alexander F. Reichmann, and Roger Sherman; members committee on admissions, Marcus L. Bell, James Rosenthal, and Daniel J. Schuyler.

Ballots cast totaled 1,010.

RESERVE BOARD MAY TAKE A HAND IN BANK FIGHT.

National City's Solicitation of South American Customers Is Being Considered.

Washington, D. C., June 4.—[Special.]—The activity of the National City bank of New York in its effort to get customers for the branch bank it has established in South America may be looked into by the federal reserve board.

The matter has been put up to the reserve board in an informal manner. There is said to be a division among the members as to whether the National City has violated the ethics of the game. Pending a decision, the board may consider the advisability of granting permission to a number of banks to group together for the establishment of foreign branches.

U. S. WILL CARRY STEEL CASE TO SUPREME COURT

Business Men Predict a Big Boom as Result of Decision in Trust Suit.

Washington, D. C., June 4.—Formal announcement of the government's intention to appeal to the Supreme court from the decision of the Federal District court at Trenton, N. J., dismissing the suit for dissolution of the United States Steel corporation, was made tonight by Attorney General Gregory. The following statement was issued by Mr. Gregory:

"While the case against the United States Steel corporation was instituted by the previous administration, I am in complete accord with the view of the law on which it is based. Of course, it will be taken to the Supreme court."

Agrees with Roosevelt Policy.

The practical identity of the essential feature of yesterday's decision on the United States Steel case with the initial announcement of the policy of "trust busting," as inaugurated by former President Roosevelt was pointed out here today in discussions of the significance of the opinion of the federal court. At that time the principle was enunciated that mere bigness was not to be regarded as necessarily constituting a violation of the Sherman law.

Philander C. Knox, secretary of state in the Taft administration, and Mr. Roosevelt's attorney general, who was in Washington today, referred to the announcement of the Roosevelt policy which he made at the direction of the president. When asked regarding the decision of the court in the steel case, he said:

"These great combinations are the instrumentalities of modern commercial activities. Their number and size alone appall no healthy American. No right thinking man desires to impair the efficiency of the great corporations as instrumentalities of national commercial development. Because they are great and prosperous is no sufficient reason for their destruction."

Big Boom Is Predicted.

Philadelphia, Pa., June 4.—[Special.]—Men in all lines of business agreed today that the decision by which the government lost its suit to dissolve the United States Steel corporation was a forerunner of a real boom which would bring renewed prosperity to the country.

Delegates attending the conventions here of the American Supply and Machinery Manufacturers and the National Supply Machinery Dealers confidently predicted a boom which would reopen factories closed by business depression. They also forecast a business increase of more than 200 per cent.

Percival Roberts Jr., a director of the steel corporation and one of the defendants in the suit, saw a new era in the steel industry and benefit to business as a whole. Nathan Folwell, president of the Manufacturers' club, and Alba Johnson, president of the Baldwin Locomotive Works, were similarly optimistic.

OPENS 70 MORE STEEL OVENS.

Gary, Ind., June 4.—With the lighting of fires in the seventh battery of seventy ovens the Illinois Steel company will have 490 of its byproduct ovens, each equal to eight Connellsville ovens, in operation. The ovens are running seven-eighths capacity.

CAR AIR BAD; ROADS FINED.

Judge Trude last night found the Metropolitan West Side Elevated railroad guilty of six violations of the ventilation ordinance, and the Chicago and Oak Park Elevated Railroad company guilty of two. He fined the companies $25 on each charge. The ordinance requires not more than twelve points of carbon dioxide in 10,000 cubic feet of air.

MAKE A START NOW

A Small Deposit and a Few Dollars Monthly Will Do It

No better property has ever been offered to Investor or Home-seeker and there is no subdivision now on the market which offers so many advantages—present or prospective—as our

DOUBLE SECTION LINE SUBDIVISION

Carefully Consider These Advantages:

LOCATION: Close in—at the intersection of Cicero and Belmont Aves.—two great Section Lines—convenient to the Loop but not dependent upon it—30,000 people are employed within 10 minutes' walk of the Cicero Ave. car.

IMPROVEMENTS: Cement Walks—Sewer—Water—Shade Trees—Shrubs—Parkways—Attractive Entrance Posts—ALL IN AND PAID FOR.

RESTRICTIONS: That carefully and sensibly restrict, by creating districts for Brick improvements only, for Flats and for Bungalows (Brick, Stucco or Frame). This may properly be styled a "different" Subdivision.

DEVELOPMENT: The Belmont Ave. Car Line is to be extended to Cicero Avenue, giving a direct route east to the lake and tapping the great manufacturing district along the river BY A DIRECT CAR LINE. Cicero Ave. now taps the rapidly developing territory along the St. Paul and the Northwestern Belt.

THE GEOGRAPHICAL CENTER OF THE GREAT NORTHWEST SIDE. ITS LOCATION MAKES IT THE LOGICAL NEW BUSINESS CENTER.

30 FOOT LOTS $375 AND UPWARD 10% CASH $10 PER MONTH

Come Out and Look Over the Property—SPECIAL ADVANCE SALE

SATURDAY AFTERNOON AND ALL DAY SUNDAY

TAKE CICERO AVE. CAR AND GET OFF AT BARRY AVE. (ONE BLOCK SOUTH OF BELMONT AVE.)

KOESTER & ZANDER 143 N. DEARBORN ST. COR. RANDOLPH

$28.65 ROUND TRIP to New York

Special low round-trip fares to over 400 Eastern points of vacation interest have been authorized via the Erie Railroad

Boston and return	$27.65
Chautauqua Lake and return	17.00
Niagara Falls and return	18.35

New York City is the greatest summer resort in the East. Let it be your headquarters and make side trips to a thousand attractive nearby points. For detailed information and booklet "Summer Tours to the East" address

Erie Railroad

TICKET OFFICE:
236 South Clark Street,
'Phone, Wabash 2274
or Dearborn Station
Order tickets by telephone.

ERIE

Ask Erie Agent for this Booklet

THE SIMPLEST THING YOU EVER SAW!

—this astonishing new underwear, which assures you coolness and genuine comfort in hot weather.

Goodknit

Closed Crotch Athletic Union Suits

"Solve the Bare Knee Problem"

All the good points of the best athletic underwear plus these unique "comfort features":

1. Knitted Knee Extension of soft, light crosswise webbing to protect the knee from contact with the rough trouser cloth.
2. "Closed Crotch"—the original "K.K.," patented October 18, 1910—one button, opening extending down one leg. It cannot bind, gap, sag, nor bunch up between the legs.
3. Patent Ventilation at crotch. A very sensible improvement found only in "GOODKNITS." Crotch made of special fabric woven with holes that permit free and easy ventilation and insure a coolness and comfort where ordinarily the greatest discomfort is felt.

Made in Sizes to Fit Every Man.

In Kool Krepe	$1.50
In Checked Nainsook	1.00
In Aero-weave	2.00

Other cloths, $1.00 and upward.

GOODKNITS are made also in Athletic Knee Length style, also in Full Knitted. If you cannot obtain "GOODKNITS" from your dealer ask him to call

Goodenow-Brookfield Knitting Company
314 Medinah Building, Chicago Phone Wabash 320

A Maurice L Rothschild special purchase and special sale of many thousands of Hart Schaffner & Marx fine clothes; a big operation of benefit to our customers.

TWO and three piece suits and auto coats, general utility overcoats, for rain or shine; a lot of fine goods excelling in quality all other clothing in the country

at $15, at $20, at $25, at $30

At these prices, in most instances, you will buy these remarkable clothes at less than actual wholesale prices. In this special purchase and special sale we offer

at $15, at $20, at $25, at $30

Better clothes bargains than you've ever known; it's decidedly the most advantageous clothes-buying opportunity you've had.

Newest features in fine foreign and domestic weaves; fancy patterns, blues and all the others; thousands of the new midseason creations made by the Hart Schaffner & Marx shops; the best thing in men's and young men's clothes.

The most significant fact is that you get values representing a dollars-and-cents savings of 25 per cent, 33 per cent, even 50 per cent in some cases; with all the reliable excellence you expect in these goods. It's the greatest purchase and the greatest sale,

at $15, at $20, at $25, at $30

STORE OPEN UNTIL 9 P. M. SATURDAY

Maurice L Rothschild

Southwest corner Jackson and State

Chicago Minneapolis St. Paul

Money cheerfully refunded

"TRAVELERS" NEED NO INTRODUCTION

Known everywhere as the best cigar value ever offered.

Honestly made by American workmen in clean American workshops.

Smoke one and you will understand the great popularity of the

TRAVELER 5¢ CIGAR

NATHAN FOX CO. Distributers
HAAS BROS. Makers

CHICAGO WOMEN THINK

—they keep posted. They make their husbands leave THE TRIBUNE at home every morning so they *can* keep posted. And their husbands get other TRIBUNES at the corner news stands.

The Chicago Tribune.

THE WORLD'S GREATEST NEWSPAPER

FOUNDED JUNE 10, 1847.

ENTERED AS SECOND CLASS MATTER JUNE 8, 1908, AT THE POSTOFFICE AT CHICAGO, ILL., UNDER ACT OF MARCH 8, 1879.

All unsolicited articles, manuscripts, letters, and pictures sent to "The Tribune" are sent at the owner's risk, and the Tribune company expressly repudiates any liability or responsibility for their safe custody or return.

SWORN STATEMENT.

Net paid circulation of "The Chicago Tribune," as reported under oath to the United States government under section 4967½ of the postal laws and regulations, being the average from Oct. 1, 1914, to March 31, 1915.

Daily 326,897
Sunday 534,848

The above figures are exclusive of all papers which have been wasted, spoiled, returned, duplicated, delivered as complimentary, in exchange, as samples, which were missed or lost, or were late in arriving at their destination, or that remained unsold. They also are exclusive of papers paid for but on which money so paid has been refunded.

SATURDAY, JUNE 5, 1915.

"Our country! In her intercourse with foreign nations may she always be in the right; but our country, right or wrong."
Stephen Decatur.

IF WE FIGHT GERMANY.

Count von Bernstorff's efforts to preserve peace for this country in its relations with Germany deserve recognition. The German ambassador, although embarrassed by the interruption in his means of communicating with his government, is extraordinarily active in his endeavor to present to Berlin an accurate representation not only of American demands but of the national sentiment behind the demands.

The most apparent error in Germany's policy throughout the war is that it has considered only the ponderables. In a world of sentiment it has endeavored to create a world of fact, evidently not understanding that when the emotions are sitting as judges facts make poor witnesses. Part of the German fury may be explained by saying that the Germans see facts too large and are enraged that the rest of the world does not see them at all or sees them too small.

The elaborate endeavors to prove that the Lusitania carried guns and the insistence upon the fact that it carried ammunition get nowhere against the American sentiment that the killing of noncombatants, women, and children is murder without excuse.

So long as the Germans decline to see the noncombatants on the decks and the Americans decline to see the ammunition in the hold the opening for deadly consequences is wide. Count von Bernstorff is trying with all his power to bring his government to understand that the American position is one which the American sentiment made it obligatory for the government to take. We must try to see the German side.

The loss of life on the Lusitania is irreparable, if not inexpiable. For material damage done American property Germany offers to make recompense. For the safety of American citizens on the sea hereafter it would be possible, with concessions on the part of both the German and American governments, to provide.

We do not believe there is a bit of sentiment in America for a war with Germany merely to punish that nation for the sinking of the Lusitania. However outraged this country was by the destruction of the vessel, there has been no dominating cry from men proclaiming that they would go into the trenches in Flanders to avenge their countrymen. And we do not think there ought to be such a cry. Wars undertaken by a democracy must have or ought to have other cause than one of emotions outraged by a catastrophe, however tragic.

War, in the faulty human scheme of things, can be justified only as the instrument by which a nation works towards its destiny or averts its fate. This excuse is conceded only by nationalists, who, praise be, so long as the human scheme of things remains so immeasurably away from perfection, remain in the majority.

War then, if Americans are to think of it as impending, ought to be considered in the light of our national interest and national egotism. We reject the idea of a peaceful and commercial war as humiliating and abasing. If we fight it must be with human sacrifice and in human suffering. Save us from the obloquy of a tradesman's war when other nations, conscious of their peril or of their rights, are offering their best and strongest.

Is sacrifice to be demanded of us to uphold a matter of international law when to the knowledge of any man the law is upon the point of being changed to follow the course of invention in the instruments of making war?

If we fight let there first be the firm conviction that the wonderful German organization of society, with its military socialism and its indomitable purpose, threatens our loose democracy and its emphasis of the individual, his will, worth, and happiness. Let us be convinced that the overthrow of the nations opposed to Germany would mean the release upon us of the terrific powers of this central European military empire, young and strong and determined.

If we go to war let it be because we see an embodied and threatening menace to our form of life, and not because in the development of the submarine and the wireless and in the new importance of the ammunition factory international law finds itself out of touch with events and impotent to do justice.

Certainly we can find a working adjustment of disputed questions to bridge us over the time of stress. If we go to the final arbitrament let it be with the consciousness that we are working out our national destiny and working for our right to live as we wish to live.

THE NEW JAIL.

The opposition that has been stirred up among the various civic bodies against the proposed bond issue for a new county jail and criminal court building is based largely upon possibilities and some misunderstanding, we believe. Voters have been asked to reject the new jail because the county board has not yet submitted plans for a proposed building, including cost and location, and because the present procedure is identical with that pursued in the case of the county hospital, which certainly was not creditable.

But is it reasonable to assume that because the county board under the Bartzen administration made a fizzle of the county hospital that a different board under President Reinberg would make the same blunders? As a matter of fact, President Reinberg, who certainly deserves some consideration for his past sincerity as a public official, has agreed to accept personal responsibility for the spending of the money and for the plans of the new building. He has agreed to appoint a committee of experts to act in an advisory capacity with the county board, and, furthermore, has guaranteed that their recommendations will receive proper consideration.

Despite the assurances of President Reinberg that he has a majority of the board behind him, the plan is to smother completely a reform that all agree should be rushed through immediately to relieve the barbarous housing conditions in the present jail. If we do not get relief now the whole project will be laid on the table for the next two years. Next year is presidential election, and the voters will give scant attention to local bond issues.

AMERICAN CITIZENS: WRITE YOUR OWN EDITORIAL ON THIS.

[From "Chicago Tribune," June 4, 1915.]

FISKE ASSERTS NAVY IS UNFIT

Declares U. S. Could Not Face Any First Class Power on Sea.

BEHIND IN ALL WAYS.

Annapolis, Md., June 3.—Rear Admiral Fiske, who attracted widespread attention by his statements to the house naval committee on the lack of adequate naval equipment, and who later retired from the office of aid for operations in the navy department, spoke at length on the unpreparedness of the fleet here tonight at the Naval Academy Alumni dinner. Admiral Fiske spoke of the needs of the navy and the necessity of making laymen realize them, and added:

"If we fear to do this, lest we incur displeasure and spoil our individual careers, we are unworthy of the uniform we wear, and we fail our country in her hour of need, just as effectually as if we deserted her flag in war.

Attacks We Must Face.

"Let us consider first what kind of an attack we should have to guard against," he said. "Evidently an attack by one of the great naval powers is the only kind we need consider. What would be the character of the attacking force? Clearly the attacking forces would include battle cruisers, dreadnaughts, predreadnaughts, scouts, cruisers, destroyers, submarines, mine depot ships, mine layers, mine sweepers, air ships, and aeroplanes, all fully manned and all strategically directed by a general staff.

"What have we with which to oppose this force? A smaller number of dreadnaughts, pre-dreadnaughts, and destroyers than the enemy would bring, no battle cruisers, no effective scouts, one airship recently contracted for, only three good aeroplanes not yet ready, an embryonic aeronautical service, two mine depot ships, one mine layer, and twelve mine sweepers; also about forty-five submarines of all kinds and ages, distributed over the Atlantic and Pacific coasts, Panama, Hawaii, and the Philippines, and an inadequate merchant marine from which to get auxiliaries.

"To man even this insufficient material, we have an enlisted personnel insufficient even for that, even in time of peace.

Far Behind in Gunnery.

"As to gunnery, the news that keeps coming in of achievements in long range firing by European ships shows us that, while we are as good in gunnery as we have ever been, our competitors have accomplished feats greater than any that we have even attempted."

STAND BY THE SUPREME COURT JUDGES.

The great need of having the judicial department of the state administered by competent men must be apparent to every thinking man. Important as this is in the case of the nisi prius and intermediate courts, it is of still greater importance in the case of the Supreme court—the court of last resort, the final court in which errors may be corrected and right judgments secured. It is the Supreme court to which, save in exceptional cases, the last appeal can be taken.

The terms of William M. Farmer of Vandalia, in the Second district; of Frank K. Dunn of Charleston, in the Third district; of James H. Cartwright of Oregon, in the Sixth district; and of Orrin N. Carter of Evanston, in the Seventh district, are expiring. They are all Republicans with the exception of Judge Farmer. He and the two remaining members of the court are Democrats.

The people of Cook county and the other counties in the Seventh district, largely through the instrumentality of the lawyers of the district, have given appropriate recognition to the fitness of Judge Carter, the Republican candidate, by seeing to it that no candidate should be placed in opposition to him. It now remains for the voters of the Second, Third, and Sixth districts of this state to see to it that, irrespective of any opposition, Judge Farmer, an efficient member of our highest tribunal; Judge Dunn, a level headed and intelligent judge; and Judge Cartwright, in whom deep learning and judicial temperament are pronounced qualities, should be reelected.

The judicial department of the state is strengthened and its independence secured by establishing the rule that the man who has done well on the bench, who is capable and industrious, and who has acted fearlessly and impartially will be reelected. Most unfortunate of all would it be if his reelection were contingent upon his decision, honestly rendered, in one or the other case. The only inquiry that the voters have a right to make is whether a case was decided by the judge upon his conviction of the law, not whether they agree or disagree with the conclusion at which the judge arrived. Any other theory would be subversive of our form of government. Any other theory would make the judge subservient to the will of the majority, even if that majority were controlled by passion, by prejudice, or by want of knowledge.

A HELPFUL DECISION.

It is not surprising that the unanimous decision of the federal District court of New Jersey, refusing to dissolve the United States Steel corporation simply because of its bigness has met with a sympathetic public opinion. "Big business" is not nearly so mysterious and full of sinister possibilities since the trade commission, with its broad powers, has been established.

The decision gives a real foundation for business optimism, because it reveals the Sherman act as a protector of trade rather than a menace to large businesses, regardless of their ethics. But if the decision means so much to domestic business it means life itself to our foreign trade. Cooperative effort is necessary to any material progress in foreign activity. Business is not criminal because it is large. That is an important addition to popular thought on economics.

A LINE-O'TYPE OR TWO.

Motto: How to the Line, let the quips fall where they may.

YOUNG Mr. Spaulding, who is to wed Miss Barker, has made, we read, "rapid strides in the business world." Since quitting the Yale law school several months ago he has "risen already to the position of assistant secretary in the Chicago office of the Haskell & Barker Car Co." Such a rise is comparable only with that of a rocket, and evidences that America still is a Land of Opportunity.

Why Not, Indeed!

Sir: "I have a ••••••••, too. As I am a woman, no mere man can wash the car to suit me. While so engaged I complained of the great distance around the car to the bucket, which was invariably on the other side. An interested bystander inquired, j. l. t., 'Why not buy a ford and ride around?'" M. L. H.

A PERSON with a judicial mind of the displacement of Mr. Taft's should know that no "jingo in the White House" could bring us nearer to war than Mr. Wilson has done. Put a jingo in a position of grave responsibility and he is less likely to spill the beans than a calm and resolute man with a one-track mind.

THE INTRIGUED COMPOSITOR AND THE COMATOSE PROOFREADER.

[From the Fort Dodge Chronicle.]

Miss Dessa Bolyard, whose resignation from the clerk's office took effect Saturday, was given a miscellaneous shower on Saturday evening by the what the hell of the courthouse.

"THE Girl of 'the Underworld' is an unusually interesting romance of the New York tenderloin."—Detroit Free Press.

"Officials and diplomatists were keenly interested in what took place, but they learned few details."
MORE MORE —Ibid.

The Detroit newspapers use the touch system in their proofreading. It doesn't seem to work.

THE STURDY FORD.

[From the Grand Marais, Minn., News-Herald.]

Ye editor accompanied Rev. Sandene to Tofte in his automobile last Sunday. Some of the road we went over was simply fierce, but the sturdy Ford took us through without any serious trouble.

WE do not have to be told about the fierceness of the roads around Grand Marais; but ye Ed will never know what a s. f. can do until he rides in one, with Old Neal Brown at the wheel, from the lodge on the Plover to Wolf crick.

WHY, PANKY!

[From the Milwaukee Leader.]

Following her appeal on behalf of the "war babies," Mrs. Pankhurst launched into a severe criticism of English women who have failed to do their part in the war.

"M'ADOO Expects Heavy Increase in Income Taxes."—Headline.

Last year he took the calf. This year he expects to take the cow.

This Veteran Is Young.

Sir:

Of that old band
I too was one
With nimble brain and eager hand
I made the Line
With that old band.

I can't go back to 1900, as does F. P. A., but I was partly coeval with him, if not co-extensive. I had, until recently, a letter in your own fair hand transmitting fifteen green steel engravings of George Washington as a first prize for an effort. You gave real prizes in those days. That was in Feb., 1902. So, I line up almost beside F. P. A. Besides, I have behaved myself since then. W. F. Y.

THERE is only one defense for liquor selling, that a large number of human beings crave alcohol. The less said about the evils of prohibition the better.

THE ADVENTURES OF URSUS.

WE were to travel by aid of foot motor wheels run with compressed air, and as we were fitted with pairs of these the accumulators were strapped to our backs like knapsacks. Lest any inventor scoff at these foot motor wheels, let me say that the braking device was as simple as it was unique; one merely pulled a second wire and two smaller wheels, above and at the sides of the running wheels, made contact with the ground and, running reverse to the forward or basic wheel, slowed or stopped the affair, at the same time shutting down the air pressure to the forward wheel. The Kansas editor, after a turn or two around a practice track, was like a boy with a new toy. He applied the brakes and skidded up to where I stood. "If Henry Ford owned this invention," he said, "the banks could not hold all the money he would make out of it."

The airship captain smiled, and made it known that we were to proceed at once to the hangars, a trip of about 100 miles, which we were expected to make in an hour's time. We jockeyed down an asphalt-glaze pavement, to a main road wide enough for ten motor cars to run abreast; and at this point we saw the movie people and the Comical Ford.

A wild director and a calm operator were taking a scene in roped-off boundaries. In the Comical Ford were three ladies, boudoir caps and all, depending upon the Fat Driver. A whistle blew, the calm operator started cranking, and the director shouted through a megaphone. The Fat Driver, operating a small crank from his seat, raised a fair sized anchor attached to the rear axle, and, yanking a whip from the socket, he mercilessly flogged the hood of the small car, no doubt stepping on the self-starter, for the Comical Ford started immediately. There was a frame suspended in the rear, and a sign snapped into the frame. It read: "WELL, WE'RE OFF!" While I was smiling at this absurdity the sign disappeared and another one came into view, reading: "CATCH US!" The scene evidently satisfied the director, who ordered the ropes removed.

"IN other words, in spite of our boasted advances in medicine and preventive measures, more people die after forty than formerly."—Laporte Herald.

Cheer up. There are more people than formerly.

The Ubiquitous Pepper Tree.

Sir: One of the marvels of moving pictures is the opportunity they afford to acquire information about plant and tree life. I learn that the pepper tree grows in every state from California to Maine. It grows in the south, in the north, in rural England, in Japan, in fact in whatever corner of the world the picture man happens to be. G. F.

"WHAT may not happen when a categorical answer meets a dogged resolution?"—The Line for June 2.

"There will be no recurrence of her cats of warfare."—The incomparable Examiner for June 2.

Quelque quoincidence.

THE SECOND POST.

[Received by a man in the McCormick building.]

Dear sir:—Will you lend me $1975.00 for a Cadelica touring car. I will pay you as quick as posible. Please lend me the $1975.00 for the car send it to the company with the other letter. I will send you the first payment in a month or so. Please tell me how much do I have to pay a month for the lend. Let me hear from you as soon as possible. Will you lend me the money for car at once. Let me hear about it. Very truly yours, etc.

[Received by the Cadillac Co.]

Dear sir: I want to buy a eight cylinder car. Cadillac 7 passenger touring car $1975 with Electric starting and lighting. Send me the car to me at once so I can use it. Send me the car to wenona Illinois. Ship it on Chicago & Alton R. R. Let me hear from you at once about it. Very Truly Yours, etc.

"THE fire started in the flat of John Blazes."—The American.

Spont. combus.

Contempt of Court.

First Lawyer: "What do you want with that law book in the Municipal court?"

Second Lawyer: "Oh, well, I can use it to bluff my client, bang on the table, and bean the judge."

F. L. (bitterly): "If you bean the judge you'll bust the book." R. M.

SHOWERS are promised, to break the drouth.

GOODY! goody! E. L. T.

How to Keep Well. By Dr. W. A. Evans.

Questions pertinent to hygiene, sanitation, and prevention of disease, of matters of general interest, will be answered in this column. Where space will not permit or the subject is not suitable, letters will be personally answered, subject to proper limitations and where a stamped, addressed envelope is inclosed. Dr. Evans will not make diagnoses or prescribe for individual diseases. Requests for such service cannot be answered.

[Copyright: 1915: By Dr. W. A. Evans.]

FOOD PRESERVATION.

ON one occasion Woodrow Wilson, then a candidate for president, appealing to the people for their approval, gave an opinion on the benzoate question. It will be remembered that Dr. Wiley, making use of a poison squad, had decided that a small dose of benzoate of soda eaten each day with the food was harmful. Presidents Roosevelt and Taft had not indorsed the opinion of Dr. Wiley as he felt they should and he was attacking them. Thus benzoate became a matter of interest enough to demand an opinion from a candidate for the presidency.

Mr. Wilson said that he was opposed to the use of benzoate in food whether Dr. Wiley was right or wrong. His reason was that by using benzoate spoiled or overripe products could be preserved and the consumer would be harmed by them.

This statement opens up the entire question of preservatives. The same argument has been used against refrigeration. It has been asserted that some of those who opposed preserving with benzoate were preserving with peppers and spices, and that these substances not only are more harmful than benzoate but also are better preservatives, and therefore permit the use of even worse foods—an important point and an interesting one, especially as women have always used spices to preserve with.

Profs. Hoffman and Evans of the University of Wisconsin have spent some time trying to find out whether spices will preserve and how they compare with benzoate. They found ginger, black pepper, and cayenne are of no service. Nutmeg and allspice have some preserving power, but not much.

Cinnamon, cloves, and mustard are fine preservatives—even better than benzoate. Cinnamon and mustard would preserve even when the amount present did not change the taste much. They took some spoiled tomato catchup and tried the relative powers of cinnamon, mustard, and benzoate to stop further spoiling in it. They found cinnamon the best, mustard next, while benzoic acid was much the least efficient.

Now, if the manufacturers want to go to school they can learn the art of preserving with cinnamon and mustard from the women folks who practiced it long before anybody ever heard of benzoate.

It is clear that there are many methods of preserving foodstuffs. Refrigeration is one; sterilizing and canning another. Among the chemical methods are preservation of meat with salt, of hams by cures, of corned beef with pickle, of dried beef with smoke, of tomatoes with spices and oils, and other foods with benzoate, and still others with boracic acid. Any one of them will permit the use of foods that are overripe in some sense.

What are we going to do about it? I cannot see any other way out of it except a national licensing system, with inspectors in every food factory. The duty of the inspectors will be to pass on the wholesomeness of products that are to be preserved, embalmed, or refrigerated.

BOWLEGS IN BABIES.

Mrs. E. G. H. writes. "Would you kindly inform me if there is a cure for bowleggedness in a child of 2 years? What causes it? Will it correct itself if left alone, or would you advise braces?"

REPLY.

Bowlegs result from putting weight on legs the bones of which are not yet firm enough. The weight and the pull of the muscles cause the legs to bow out, bowlegs, or bend in, knock knees. Why are the bones too soft? Because of rickets. A mother who notices that her baby sweats around the head, does not hold his head up well, does not sit up straight as children do at his age, should suspect rickets. If his head is overlarge, or his legs are not developing well, or his teeth are much delayed, she should strongly suspect this condition.

Rickets should always be discovered and cured before the legs begin to bow. If the legs have bowed, can anything be done? Yes. The food must be richer. Cream and butter should be added. Meat and vegetables must be given. It is well to feed the milk raw. Cod liver oil can be given whenever enough milk and butter cannot be taken. Life in the open air is essential. The child should be kept off his feet as much as possible until the rickets has been remedied.

A certain amount of bowing of the legs tends to remedy itself when the rickety condition is remedied. The bones of children are not completely ossified and the tendency of the muscles is to pull a slightly bowed bone to its normal shape. If the deformity is bad, nothing but operation will cure. I do not think braces will help.

YOU HAVE CONSUMPTION.

Painter writes: "For about three years I have been coughing up a hard substance every three or four days. Seems to come from my left lung. A few days ago I had a hemorrhage. Now I have a pain in my breast near my heart. Is that any sign of consumption? Will you please advise what the cause is and a remedy for the same? I am a painter, 41 years old. Do you think painting injurious to my disease? Would farm work be more healthful? I have always had a little kidney trouble, but I thought my lungs were sound."

REPLY.

It is almost certain you have consumption. The consumption rate among painters is a little above the average. You must see a physician at once. Choose one who has had some experience in treating consumption by rest in the open air. Do not take medicine except as occasionally needed for some symptom. You need to rest for a while. After you have gotten in better shape, discuss with your physician whether you should change from painting to farming.

LA MARQUISE DE FONTENOY.

[Copyright: 1915: By the Brentwood Co.]

LORD VILLIERS, who, through his father's death a few days ago, has just become eighth Earl of Jersey, may be regarded as a favorite of fortune. His racing stable, of which Conroy II. has been the bright particular star, has been most successful during the last few years, maintaining in brilliant fashion the fame achieved on the turf by his ancestors, the fourth, fifth, and sixth Earls of Jersey, while some winters ago he managed to win a quarter of a million dollars at Monte Carlo at the gambling tables, and, what is more, to bring the entire amount back with him to England intact, much to the dismay of the Bonaparte-Radziwill-Biano management of the Casino.

He has served successive terms as steward of the Jockey club, in that way forming part of the triumvirate which constitutes not only the executive committee and governing board of the club but also the supreme tribunal of Britain in all matters relating to the turf and also to questions of honor.

It is a tribunal from whose decisions there is no appeal. Primarily, of course, it determines questions that may arise in connection with racing matters. But it likewise takes cognizance of dishonorable conduct in other affairs.

When a man, while managing to keep within the strict limits of the law, has been guilty of disgraceful conduct, the three stewards of the Jockey club sit in judgment on his case and in the event of their finding him guilty warn him off Newmarket heath, which means that he is barred from every racecourse in England and on the continent, over which the Jockey clubs of England, Paris, Vienna, and Petrograd and the Union club of Berlin have any control. This is equivalent to a decree of the most relentless species of social boycott and ostracism both at home and abroad.

The new Lord Jersey becomes, through his father's death, not only a peer of the realm but also chief of one of the oldest banks in London—namely: Childs' bank, which faces what was once Temple Bar, the western boundary and former chief entrance gate of the city of London.

Childs' bank is several hundred years old, and the rule is that one partner shall always remain on the premises and be constantly on duty, "keeping officeship," as it is termed.

Another quaint relic of the past is the habit of calling the front of the bank "the shop," and the rear of the premises "the counting house." It was originally a goldsmith's shop, and in olden days the goldsmiths also acted as bankers and as pawnbrokers. Indeed, the first of the Childs began life as a goldsmith's apprentice.

How old the bank is is shown by the fact that Charles II. and his favorite, Nell Gwyn, through him the ancestress of the Dukes of St. Albans, kept their accounts there.

Nell Gwyn was no scholar and never got beyond scratching her initials, her full name being supplied by another hand. But among the records of the bank still in existence are any number of orders for payment bearing her initials.

It also seems that she kept some of her jewels there. A note addressed to the bank is as follows: "Madam Gwyn desires you will come to her today for her jewells. I am, yor servt, James Booth." This is indorsed by Nell's initials.

A very picturesque account of Childs' bank and of its peculiar features will be found in Charles Dickens' "Tale of Two Cities," which gives it the name of "Tellson's" bank.

Lord Jersey is indebted for his extremely lucrative ownership in this bank to the fact that one of his ancestors, the tenth Earl of Westmoreland, made a runaway match with Sarah Ann, only daughter of Robert Childs, the banker. The last representative of the male line of the house of Childs was entertaining Lord Westmoreland one evening at dinner, when the earl remarked to him:

"If you were in love with a girl, Childs, and her father would not let you marry her, what would you do?"

"Do? Why, run away with her, of course!" was the banker's rash reply.

Lord Westmoreland acted upon his advice and hurried on the following day with Sarah Childs in orthodox fashion, by postchaise, to Gretna Green.

He was hotly pursued by the banker, whose progress, however, was arrested by the earl's shooting one of his horses just as he was catching up with the fugitive couple.

Having in his rage sworn to disinherit his errant daughter, Childs, who was a great character, would not break the letter of his vow, but modified its spirit by bequeathing his bank and all his vast property to his grandchild, the eldest daughter of Lord and Lady Westmoreland, on the condition that she should be christened Sarah and should take the name of Childs.

He was found dead, drowned in the lake at Osterley park, but whether he committed suicide in a state of despondency or fell in by accident remains a mystery to this day.

When young Lady Sarah Childs grew up she married the fifth Earl of Jersey, and until her death in 1857 ruled Childs' bank in much the same way that the late Lady Burdett-Coutts managed and controlled Coutts' bank and with the same degree of autocracy as characterized her sway over London society for more than half a century.

She was an altogether international figure, and no crowned head, prince of the blood, or foreign statesman visited England without calling upon her at once upon his arrival in London. Her mother-in-law, Frances, Countess of Jersey, wife of the fourth earl, was the favorite of George IV.

The new Lord Jersey, who is married to the comely daughter of Lord and Lady Kilmorey, claims descent from the Villiers, Seigneurs de l'Isle Adam in Normandy. It is a house which has played a great rôle in the history of England and of France, and among its representatives in England have been the Dukes of Buckingham of the reigns of James I. and of Charles I., Barbara Villiers, the favorite of Charles II., through whom she became the ancestress of the Dukes of Grafton, and the Lords of Southampton; while Lady Villiers, wife of Sir Edward Villiers, was the duenna of the two daughters of James II., who succeeded to the throne as Queen Mary and Queen Anne, respectively. Queen Anne conferred the dignity of the earldom of the island of Jersey upon her duenna's eldest son.

Osterley park at Isleworth in Middlesex, the principal of the many country seats of the Earls of Jersey, is a beautiful place in the outskirts of the metropolis; was once the home of Sir Thomas Gresham, lord mayor of London in the reign of Queen Elizabeth, but was modernized in the eighteenth century by the Adamses, for Sir Frances Child, when he was chief magistrate of London.

Among the many treasures of the place are the entire silver toilet set and silver mirror used by Queen Elizabeth when entertained there by Sir Thomas Gresham.

Lord Jersey is the great-grandchild of the great Sir Robert Peel and is entitled to the privilege of quartering the royal arms of England with his own by right of his descent from a sister of Henry VIII.

GOOD SERVICE.

[From London Bitter.]

"What is the gentleman's order?"

The Friend of the People.

Letters for this department must be signed with names and addresses of the writers.

REGULAR GARBAGE SERVICE TO BE GIVEN.

Chicago, June 2.—[To the Friend of the People.]—I am the owner of the building located at 4025 Langley avenue, and have been putting garbage in cans especially provided for that purpose, but the city does not call to empty them. Kindly report the same to the proper authorities for their attention, and oblige.

THOS. SHUGRUE,
4025 St. Lawrence avenue.

There is only one building on this side of the street, and through error on the part of the section foreman the garbage can was overlooked. Garbage has now been removed and service will be given three times per week hereafter.
WALTER G. LEININGER, Supt. of Streets.

MAY PAVE GROVE AVENUE THIS SUMMER.

Chicago, June 1.—[To the Friend of the People.]—Please advise me when Grove avenue will be paved between Fifty-fifth and Fifty-seventh streets? READER.

The matter of paving Grove avenue, from Garfield boulevard to Fifty-ninth street, will likely be disposed of before the court adjourns for the summer vacation. If so we will be ready to pave the street during the summer.
EDWARD J. GLACKIN, Secretary.

WILL NOT INTERFERE WITH PROCURING CITIZENSHIP.

Chicago, May 31.—[To the Friend of the People.]—Will a British subject be admitted to American citizenship who admits having deserted the British army or navy? T. C.

The fact that an alien applying for citizenship in this country had deserted the army or navy of his native country would not be urged as a reason for denying him citizenship, provided he is in every other way qualified to be naturalized as an American citizen.
MERTON A. STURGES,
Chief Naturalisation Examiner.

REPORTS ALLEY IN GOOD CONDITION.

Chicago, June 3.—[To the Friend of the People.]—The alley back of my home was in good condition before the Chicago, Milwaukee and St. Paul railroad excavated to build a wall and I understand that after the work was completed they would put the same in its former condition, but nothing has been done. Kindly see what action the street department is contemplating and oblige. I. GLOVE,
6010 Winthrop avenue.

The inspector detailed to investigate this complaint reports that the alley from ten feet north of the above number to Thorndale avenue is in good condition; that the north end of the alley is now being repaired.
WALTER G. LEININGER, Supt. of Streets.

WILL PAVE MAY STREET IN SUMMER.

Chicago, June 1.—[To the Friend of the People.]—I have been informed that May street, between Seventy-fifth and Seventy-seventh streets, will be paved this year. Kindly let me know if this is true and oblige. C. H. CLUTTERHAM,
7523 May street.

We will soon advertise for bids on the parts of a system of streets in which is included May street, between Seventy-sixth and Seventy-seventh streets, and the street will be paved during the summer. The improvement on this street will be asphaltic macadam.
EDWARD J. GLACKIN, Secretary.

NO CAR LINE FOR CENTRAL PARK AVENUE.

Chicago, June 1.—[To the Friend of the People.]—I would like to know whether or not the surface line will be constructed on South Central Park avenue. MARY EPSTEIN,
1440 Central Park avenue.

No plan for a car line in South Central Park avenue is under contemplation at the present time. CHICAGO SURFACE LINES.

VOICE OF THE PEOPLE.

NO CAUSE FOR WAR.

Chicago, June 3.—[Editor of The Tribune.]—THE TRIBUNE recently referred to the great number of foreign nationalities represented in our citizenship as a reason why the United States should not go to war. This seems to me highly objectionable.

First, because it implies that naturalized citizens, despite their voluntary and solemn oath of allegiance to this government, might, in the event of such a war, be less loyal than our other citizens. Our history proves this to be an unjust and unwarranted assumption. The natural affection for the land of one's birth does not conflict and would not be permitted by our naturalised citizens or their descendants to conflict with patriotic devotion to the adopted country.

Second, and yet more important, it ignores and obscures the fact that there is no reason for a war. No foreign nation has intentionally given us a cause for war. The violations of the rights of American citizens of which our government has complained were resulting incidents of a plan of campaign against the enemy in the present war. They were not inflicted with hostile intent toward us. It is the right and duty of our government to indicate and protest against all such violations. But that furnishes no warrant for such a further destruction of innocent lives, American and foreign, as would result from a war.

The torpedoing of the Lusitania was not an intentional act of hostility toward our government or its citizens, but was done to destroy the property and injure the commerce of an enemy. Germany's program of a war zone controlled by submarines has developed a difference of opinion as to what international law permits. But such questions find their proper forum not upon the battlefield but in an international court of arbitration. If our arbitration treaties mean anything, they mean that an honest difference of opinion between our government and a foreign nation is not a cause for war, even with a nation with which we have no arbitration treaty.
EDGAR A. BANCROFT.

VICTIMS OF POISONED GAS.

New Brighton, England, May 20.—[Editor of The Tribune.]—I am an American citizen and as such would say, God help us if we ever let the Germans get the upper hand in America. I have just seen five men in one room in a hospital here dying from the poisoned gas, all young. You could hear their struggles for breath half a block away. The nurses told me they had been dying for over ten days. Doctors and nurses—one an American nurse—are working night and day to relieve them, but all in vain. I have nursed ten years in Chicago, but I could not bear the sight. I have not slept since; and that was only five men out of thousands. The churches here are telling the people to pray, "Father, forgive them; they know not what they do." It makes me tired. This I have seen with mine own eyes. MARGARET COFFEY.

AS A MAN THINKETH.

Chicago, June 3.—[Editor of The Tribune.]—I want to convey to you my hearty thanks for your very timely editorial on "The Rediscovery of Manners," which I trust will bear great weight upon the minds of all sorts and conditions of men not only in Chicago but throughout our country.

I have long since noticed that manners, especially in the mercantile world, have been on the wane; i. e., good manners. I don't know whether or not the average business man thinks it effeminate to be courteous, or whether it is entirely due to this strenuous age and he feels that he cannot afford the time, either of which is a very poor excuse.

There is, however, a portion of the city's great field of activity in which good manners have not lost their true glory, but on the contrary—have been kept polished, which portion might come under the head of fine arts: music, art, literature, and the drama.

Man's negligence in relation to the courtesies of life is rarely due to ignorance, but simply thoughtlessness, and his familiarizing himself with the more artistic side of life will help greatly in smoothing off the rough edges of commercialism; it will cause him to think and think rightly. "As a man thinketh in his heart, so is he," and action is the fruit of thought. BENNETT TRELEASE.

NEW OATH PROPOSED.

Chicago, June 3.—[Editor of The Tribune.]—Solemn oath: I renounce forever all allegiance to any foreign prince, potentate, state, or sovereignty and particularly to the one of which I was subject . . . but I don't renounce the love for truth, justice, and honor which are considered the highest ideals in my fatherland and which I hoped to find in this "land of liberty," too. "Humanity first," said Wilson. Our beloved country of United States must be right. HERMANN BRANDAU.

MORE CENSORSHIP NEEDED!

Chicago, June 3.—[Editor of The Tribune.]—I have noted that your good paper prints a record of the various orders issued by the picture censor, which appear to do away with objectionable features found in minor productions, but it seems the pruning knife could be used to a great advantage in those plays which reach the greater percentage of people. It should be well remembered that the thought is ever father to the deed, and every crime has its inception in thought before it is acted. Why encourage the child to inhale this exciting, evil, disturbing atmosphere? It certainly cannot be of educational, physical, or moral value. Wherein lies the advantage, then?

Finally, let us hope that we shall soon see this great influence occupying its proper place in our daily experience, assisting to purify, uplift, and cheer humanity, cultivate the budding character, and we will find our dividends in better morals, health, and longevity.
M. EDMUND BULGER,
1922 North Keeler avenue.

SEE THE $11,000 BUNGALOW

Completely Furnished, on a Beautifully Developed Half Acre Landscape

TO BE GIVEN AWAY AT

GREEN FIELDS

High Ground—20 to 30 Feet Above Chicago's Average Elevation

BEAUTIFUL CONCRETE ENTRANCE—Built of steel and concrete, at the north and south entrances to Green Fields, at North and Seventy-second, also Seventy-second and Cortland Avenue.

Only 280 Half Acre Lots to Be Sold, at Lot Prices—With Contract Provision Against "Shacks" and Undesirables.

WE'LL TELL YOU ALL ABOUT IT

If you want to know how we are going to GIVE AWAY **THIS $11,000 BUNGALOW** come out to *Green Fields today or tomorrow.*

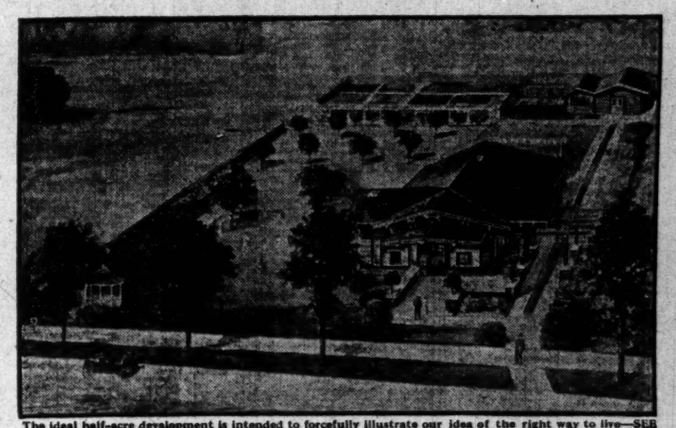

The ideal half-acre development is intended to forcefully illustrate our idea of the right way to live—SEE IT. These ideal surroundings are possible for you, whether you build a large or small home.

ONLY A 5-CENT CAR FARE TO GREEN FIELDS

Where Is Green Fields?

GREEN FIELDS is the north boundary of Oak Park and River Forest—its boundaries are North Ave. on the south, 72nd (Harlem Ave.) on the east, Armitage Ave. on the north, and 78th Ave. on the west (see lower right hand picture).

Property right across the street cannot be bought **wholesale** for less than $2,000 an acre. But in **GREEN FIELDS** you can get a half acre lot for $600 or $800.

East of **GREEN FIELDS** is the famous old Westward Ho Golf Club—which is most certain to be one of Chicago's most attractive parks.

The beautiful Oak Park Country Club adjoins **GREEN FIELDS** on the west.

GREEN FIELDS is far, far away from present and future factory sites, railroad yards and stockyard odors.

THE HOME OF THE NEW OAK PARK COUNTRY CLUB
Costing nearly $100,000 (now nearing completion). The Club grounds, comprising about 200 acres (owned, not leased), make a beautiful 200-acre permanent park on the west line of Green Fields.

THIS Is the $11,000 Bungalow Which We Will Give Away

PRICES HALF ACRES 133x133 FEET **$600 and $800**

A FEW BUSINESS FRONTAGES, CORNERS and WOODED LOTS HIGHER

TERMS: ON ALL LOTS UP TO $1,000—$100 CASH—$10 PER MONTH
ON ALL OTHER LOTS—10% CASH—1% PER MONTH

POINTED PARAGRAPHS

1—We give you evidence of good title at the time you sign your contract—not after you have paid in full. (Chicago Title & Trust Co. guarantee policy.)

2—Our contract is plain—understandable—businesslike.

3—Our treatment of customers always based on fairness.

4—In times of temporary adversity we will suspend your payments.

5—Realty investments are investments in RE-AL-I-TY.

6—School is convenient.

7—Four years ago we sold one-half mile of lots on North and 60th Aves. Not one of the buyers of those lots would sell today at less than 400% on what they paid.

8—You have often heard folks say: "Gee! If I had only bought property five or ten years ago I would have made big money." Lots and lots of people will fail to take advantage of this sale, and they will join the army who will talk of opportunities lost. Every half acre in GREEN FIELDS is "opportunity."

Features in Our Model Bungalow

Great, large living room, 14x28 feet, with heavy beam ceiling—9-foot wood wainscoting—fine rugged fireplace, with bookcases—dining room, 14x28 feet—buffet all across room with big built-in plate glass window—wood wainscoting up to plate rail—big, bright, airy bedrooms, bathroom, mosaic floor—toilet in separate compartment—beautiful big sunny sleeping porch—large closets—combination summer porch and laundry—most attractive lighting fixtures—hot water heat—linen closet—ample cupboard space in kitchen, and all rooms artistically and appropriately decorated and furnished.

OUTSIDE AND LANDSCAPE FEATURES

Handsome porches front and side, with vine clad brick rails, piers made as flower vases—driveway with heavy rough projecting timbers—garage—chicken coop—chicken runs and a large number of prize fowl. Pergola 100 feet long, with trellis, benches and covered with grapevines—summer house with flag pole—screened-in and built-in benches—cement floor—beautiful flower beds, winding walks, grand old elms—ash, maple and linden trees and a young hardy orchard of cherry, apple, pear and crabapple trees—small fruit garden and vegetable garden—side fences all shrubs and hedge—rear fence concrete and steel—a small inclosed section with cement floor for "rubbish"—ample area with cement floor and steel poles for hanging clothes.

A visit to Green Fields (both for the intending purchaser or the owner of real estate elsewhere) will be time well spent

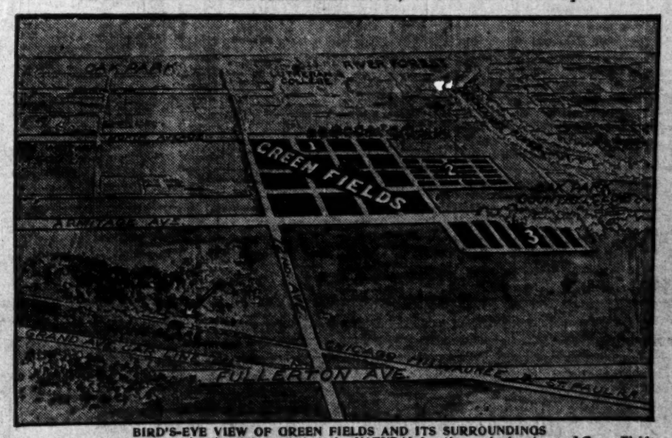

BIRD'S-EYE VIEW OF GREEN FIELDS AND ITS SURROUNDINGS
This picture is our warrant for the statement that the NATURAL location and advantages of Green Fields GUARANTEE A SPLENDID FUTURE.

HOW TO GET THERE

1.—Take Grand Avenue Car (marked Harlem Ave.) to 72nd (Harlem Avenue). Take Autos plainly marked GREEN FIELDS—or walk four blocks south.

2.—Take Chicago and Oak Park "L" to Oak Park Avenue Station, on Saturday Afternoon or Sundays, from which point we maintain Auto Service as follows:

Sat.—2 to 6 P. M., Every Half Hour.
Sun.—10 A. M. to 6 P. M., Every Half Hour.

Auto Routes—Washington Boulevard to Oak Park Avenue, north to North Avenue, west to 72nd Avenue (Harlem Avenue), GREEN FIELDS, or Grand Ave. to 72nd Ave. (Harlem Ave.) South Four Blocks, Green Fields.

MILLS & SON

3656 West North Ave.

ALL PHONES—BELMONT 1501

USE THE INFORMATION COUPON

In Case of Rain, Cut Out and Preserve This Ad. It Will Not Appear Again.

INFORMATION COUPON

MILLS & SON, 3656 W. North Ave., Chicago.

Dear Sirs:

Please send me your handsome descriptive booklet (illustrated in five colors), about Green Fields.

It is understood that this request places me under no obligations whatsoever.

Name .....

Address ....

Phone ..... City .....

...RVICE.

...Editor.]

...f the People.

...with names and addresses of the writers.

REPORTS ALLEY IN GOOD CONDITION.

Chicago, June 3.—[To the Friend of the People.]—The alley back of my home was in good condition before the Chicago, Milwaukee and St. Paul railroad excavated to build a wall and I understood that after the work was completed they would put the same in its former condition, but nothing has been done. Kindly see what action the street department is contemplating and oblige. I. GLOBE,
6010 Winthrop avenue.

The inspector detailed to investigate this complaint reports that the alley from ten feet north of the above number tn Thorndale avenue is in good condition; that the north end of the alley is now being repaired.
WALTER G. LEININGER, Supt. of Streets.

WILL PAVE MAY STREET IN SUMMER.

Chicago, June 1.—[To the Friend of the People.]—I have been informed that May street, between Seventy-fifth and Seventy-seventh streets, will be paved this year. Kindly let me know if this is true and oblige. C. H. CLUTTERHAM,
7323 May street.

We will soon advertise for bids on the paving of a system of streets in which is included May street, between Seventy-sixth and Seventy-seventh streets, and the street will be paved during the summer. The improvement on this street will be asphaltic macadam.
EDWARD J. GLACKIN, Secretary.

NO CAR LINE FOR CENTRAL PARK AVENUE.

Chicago, June 1.—[To the Friend of the People.]—I would like to know whether or not the surface line will be constructed on South Central Park avenue. MARY EPSTEIN,
1440 Central Park avenue.

No plan for a car line in South Central Park avenue is under contemplation at the present time. CHICAGO SURFACE LINES.

...HE PEOPLE.

AS A MAN THINKETH.

Chicago, June 3.—[Editor of The Tribune.]—I want to convey to you my hearty thanks for your very timely editorial on "The Rediscovery of Manners," which I trust will bear great weight upon the minds of all sorts and conditions of men not only in Chicago but throughout our country.

I have long since noticed that manners, especially in the mercantile world, have been on the wane: i. e., good manners. I don't know whether or not the average business man thinks it effeminate to be courteous, or whether it is entirely due to this strenuous age and he feels that he cannot afford the time, either of which is a very poor excuse.

There is, however, a portion of the city's great field of activity in which good manners have not lost their true glory, but—on the contrary—have been kept polished, which portion might come under the head of fine arts: music, art, literature, and the drama.

Man's negligence in relation to the courtesies of life is rarely due to ignorance, but simply thoughtlessness, and his familiarizing himself with the more artistic side of life will help greatly in smoothing off the rough edges of commercialism; it will cause him to think and think rightly. "As a man thinketh in his heart, so is he," and action is the fruit of thought. BENNETT TRELOAR.

NEW OATH PROPOSED.

Chicago, June 3.—[Editor of The Tribune.]—Solemn oath: I renounce forever all allegiance to any foreign prince, potentate, state, or sovereignty and particularly to the one of which I was subject . . . but I don't renounce the love for truth, justice, and honor which are considered the highest ideals in my fatherland and which I hoped to find in this "land of liberty," too. "Humanity first," said Wilson. Our beloved country of United States must be right.
HERMANN BRANDAU.

MORE CENSORSHIP NEEDED!

Chicago, June 3.—[Editor of The Tribune.]—I have noted that your good paper prints a record of the various orders issued by the picture censor, which appear to do away with objectionable features found in minor productions, but it seems the pruning knife could be used to a great advantage in those plays which reach the greater percentage of people. It should be well remembered that the thought is ever father to the deed, and every crime has its inception in thought before it is acted. Why encourage the child to inhale this exciting, evil, disturbing atmosphere? It certainly cannot be of educational, physical, or moral value. Wherein lies the advantage, then?

Finally, let us hope that we shall soon see this great influence occupying its proper place in our daily experience, assisting to purify, uplift, and cheer humanity, cultivate the budding character, and we will find our dividends in better morals, health, and longevity.
M. EDMUND BULGER,
1922 North Keeler avenue.

$500,000 LOAN ON BREVOORT

To Be Used for Refunding Purposes for Same Sum on July 1.

10 YEARS AT 5 PER CENT

There was filed for record yesterday a trust deed given by Alexander W. Hannah, David Hogg and John G. Campbell, trustees, to the Chicago Title and Trust company, trustee, to secure a loan of $500,000 on the Hotel Brevoort property at 180 West Madison street, between Clark and La Salle streets. The loan, which is understood to be for the purpose of refunding an existing loan for the same amount held by the Northwestern Mutual Life Insurance company, runs ten years from July 1 next and bears 5 per cent interest.

The borrowers have the privilege of prepaying the loan July 1, 1920, on giving six months' notice. The lot fronts 50 feet with a depth of 180 feet, the hotel being a 15 story fireproof structure. The board of review valued the property at $887,920.

New Subdivision Planned.

An important transaction in acres in the northwest part of the city involving a new subdivision to be known as the Colonial Gardens and extensive improvements thereon has been closed and filed for record. The transaction, which was under the Torrens system, covers the tract of forty and one-third acres at the southeast corner of Foster avenue and Menard avenue, formerly North Fifty-eighth avenue, extended, which has been purchased by William Zelowsky, the subdivider, from Lafayette Hopkins for a stated consideration of $60,500. It is stated the property has been in the Hopkins family for sixty years.

Mr. Zelowsky plans to put in all street improvements at a cost of about $60,000 and subdivide the property into 295 lots with a thirty foot frontage. During the coming year he proposes to erect from seventy-five to 100 two flat buildings to cost about $5,000 each. The property is now used for truck farm purposes.

Michigan Avenue Sale.

Record has been made of the sale of the fee under the building at 2323 Michigan avenue, 40x160 feet, by Garabed T. Pushman to Harris Whittemore of Naugatuck, Conn., for a reported consideration of $50,000. Mr. Pushman has taken back a lease for ninety-nine years on a net 5 per cent basis, he retaining the ownership of the building, which is a three story mercantile structure, occupied by the Cole Motor company. The property is subject to an incumbrance of $24,000, Mr. Whittemore paying $26,000 for the equity. W. A. Pridmore negotiated the sale, Edward F. Gorton representing Mr. Whittemore in a legal way and Donald L. Morrill Mr. Pushman.

The vacant property in Milwaukee avenue, 354 feet northwest of Kedzie avenue, 200x125 feet, northeast front, has been purchased by Gustav H. Gottschalk from Nathan Glickman et al. for an indicated consideration of $35,000, which is at the rate of $175 a front foot. It is stated the purchaser plans to improve with a building containing twelve stores, a theater with a seating capacity of 1,000, and eighteen flats, to cost about $130,000.

Acquires Flat Building.

Matthew Sklamberg has acquired by quitclaim from Israel Rubin the twenty-one flat building at the southwest corner of Greenwood avenue and Sixty-first street, lot 75x100 feet, for a reported consideration of about $60,000, and the fifteen flat building at 1308-10 East Sixty-fourth street, lot 50x175 feet, for a reported consideration of about $40,000. Benjamin Morris represented the purchaser.

The vacant 97½x140 feet at the southeast corner of West Madison street and Parkside avenue has been sold by D. A. McLaughlin and M. E. Courtney to Antonia Bondi for a reported consideration of $10,700. It is stated the purchaser will improve with a building to contain four stores and twenty-four apartments to cost about $65,000. John B. De Voney represented both parties.

Ingleside Avenue Sale.

The property at the northwest corner of Ingleside avenue and Sixty-sixth street, lot 48x125 feet, with flat improvements, has been sold by Nannie McShane to Robert F. Schenck for a stated consideration of $30,000.

Record has been made of the sale by the Prudential Insurance company of America to Henry A. Gardner of the property at the southeast corner of Langley avenue and Ellis park, 66x119 feet, with improvements, for an indicated consideration of $22,000, subject to an incumbrance of $21,000.

The six apartment building at 4024-26 Indiana avenue has been sold by Dr. A. A. Manson to Blanche E. Buhlig for a reported consideration of $18,450, the purchaser conveying in part payment three lots on Sixty-third near Robey street. John Bain & Co. were the brokers.

Englewood Transaction.

An interesting transaction on Seventy-first street has been closed in which the building at 330-338 West Seventy-first street with 276 feet of trackage along the Rock Island road has been sold by William P. Haughton to John West for a reported consideration of $27,500 subject to an incumbrance of $12,000. A 320 acre farm in South Dakota was taken in part payment. Hobbs & Grubb were the brokers.

The six apartment building at 6029-31 South Park avenue has been sold by Lewis H. Blanchard to LeRoy A. Towle for a reported consideration of $23,000, subject to an incumbrance of $13,000. Holton, Seelye & Co. were the brokers.

Henry G. Willard has acquired from Guy Livingston the six apartment building at 1446-48 Marquette road, for a reported consideration of $23,000, subject to an incumbrance of $11,000, the purchaser giving in part payment the clear residence property at 4730 Kimbark avenue, lot 50x189 feet. H. G. Howard & Co. were the brokers.

Loop Store Leased.

E. M. Griesheimer & Co. have leased for Jay C. McCord and Downer McCord to Joseph G. Levi the store at 119 South Dearborn street for a term of years at a total reported rent of $80,000. This is the third of the chain of lunchrooms doing business under the name of Richmore that Mr. Levi has opened since the first of the year.

The property at the northwest corner of Wentworth avenue and Sixty-sixth street, 100x52 feet, extending back to the Rock Island tracks, has been leased by Mrs. Hetty Green through Willis & Frankenstein to Andrew H. Grossman for 99 years at a term rent of $38,000. The improvements consisting of a two story building containing four stores and four flats were purchased by the lessee.

The six apartment building at 5116-18 Michigan avenue has been sold by Alexander Landau to J. L. Eisenstrin for a reported consideration of $28,000, subject to an incumbrance of $14,000. The seller took in part payment the six flat building at 1430-32 East Sixty-seventh street and the vacant at the northeast corner of Normandie and Forty-fourth avenues, 113½x101 feet, subject to an incumbrance of $10,000. K. Rosenthal & Co. were the brokers.

H. O. Stone & Co. have negotiated a bond issue loan of $50,000 to William and Emma C. Hughes on the property at the southwest corner of Michigan avenue and Fifty-third street. The interest is 6 per cent. It is improved with a twenty-four apartment building. They also negotiated for the Provident Life & Trust Co. a loan of $50,000, five years at 5 per cent, to Louis Birkenstein on the four story warehouse property at 377-409 West Ontario street.

Real Estate Transfers.

ROGERS PARK.

Bosworth-av., 93 n of Schreiber, e f, 81x124.59, rev. stamp $1.50, May 26 [Silvert F. Hollesen to William G. Kleinfelder]..... $ 1,395

Coyle-av., 307 e of Washtenaw-av., n f, 87½x123, Jan. 15 [Albert D. Birdsall to Peter P. Philip]..... 1

Kenilworth-av., 150 w of Greenview, s f, 50x164, rev. stamp $6, incumb. $3,000, June 1 [Margaret A. Fay to Edith A. Dillon]..... 8,750

Milwaukee-av., s w cor Imlay-st., n e f, 50x175, rev. stamp $5, June 2 [Charles J. Hruby to Joseph C. Costa]..... 5,000

LAKE VIEW.

Altgeld-av., 56 e of Seminary, s f, 25x132, rev. stamp $2, incumb. $2,900, June 3 [Sophie Kogan to Jennie Kogan]..... 4,800

Broadway, n e cor Thorndale-av., w f, 75x100, rev. stamp $20, incumb. $35,000, June 1 [John J. Mehlem to John M. McVoy]..... 20,000

Edgewater-av., 316 w of Ashland, s f, 25 1/11, rev. stamp $2, incumb. $2,750, June 3 [John M. Hansen to Andrew Zahn]..... 10

N. Halsted-st., 100 e of Buckingham-pl., e f, 25x125, rev. stamp $3, June 3 [Anna B. McGregor to Nicholas Wolf]..... 10

Lakewood-av., 194 n of Roscoe, w f, 58x125, incumb. $3,000, May 6 [Louis F. Homler to Caroline Stein et al.]..... 7,425

Leland-av., 272 e of Lincoln, n f, 30x122, rev. stamp $6, May 28 [John G. Watter to John W. Stuttevant]..... 6,000

Lincoln-av., 50 s e of Montana-st., n e f, 25x120, rev. stamp $3.50, May 28 [Julia G. Brown to Alexander Robertson]..... 3,300

Sunnyside-av., 114 e of Lincoln-st., s f, 38½x92, rev. stamp $2, incumb. $3,000, June 3 [Ernest A. Fetherton to Edward E. Meehl]..... 10

Ward-st., 97 n of Grace, w f, 25x122, incumb. $3,000, Oct. 31, 1914 [George C. Fray to Charles Tittinger et al.]..... 10

JEFFERSON.

W. Ainslie-st., 200 e of Major-av., n f, 50x125, rev. stamp $1, May 29 [Louis S. Thorp to Charles Lockstrom]..... 550

Elston-av., 176 s e of Harding, n e f, 50x125, rev. stamp $2, Nov. 11, 1910 [William B. Walker to Wilhelmina Lemke]..... 10

Elston-av., s w cor Kentucky, n e f, 46x125, rev. stamp $3, May 25 [Joseph Ohlhant to Joseph Weidenhoff]..... 10

Giddings-st., s e cor Virginia-av., n f, 90x155, rev. stamp $5.50, incumb. $24,500, May 26 [Eric A. Larson to Frank H. Hoffman]..... 10

Kedzie-av., 125 s of Lawrence, w f, 50x125, rev. stamp $6, incumb. $5,000, June 2 [George Bais to John Becharas]..... 10

Lawndale-av., 250 s of Carmen, e f, 50x125, rev. stamp 50c, May 17 [Biscoe Hindman to Nellie V. O'Connor]..... 10

Lawndale-av., 200 s of Carmen, w f, 50x125, rev. stamp 50c, May 17 [Biscoe Hindman to Molly O'Connor]..... 10

Lincoln-av., n w cor Carmen, e f, 52x125, rev. stamp $2, May 27 [Roman Z. Dabrowski und. ½ int. to Peter Niepsojczyski]..... 10

Maplewood-av., 178 n of Hollywood, w f, 30x124, rev. stamp 50c, June 3 [State Bk. of Chicago to Gustaf A. Widman]..... 345

Sawyer-av., N., 165 s of Ainslie-st, w f, 30x125, rev. stamp $1.50, May 8 [Nelson Thomasson to Meyer & Smith]..... 10

Sacramento-av., 128 n of Leland, e f, 60x126, rev. stamp $5.50, May 11 [Hugo H. Valentine to Albert Anderson]..... 10

Warner-av., 177 s of Campbell, n f, 25x125, incumb. $2,500, Oct. 31 [George C. Fray to Charles Tittinger et al.]..... 10

Wilson-av., 60 e of Francisco, n f, 30x125, rev. stamp $1.50, May 21 [Burt K. Filer to Fred Biestinger]..... 10

Allen-av., 265 s w of Kimball-av., s e f, 25x123, rev. stamp $1, incumb. $1,000, June 3 [W. Mecznski to Stiw. Bak]..... 1

Dickens-av., 108 s of Lawndale, s f, 25x132, rev. stamp 50c, incumb. $2,000, June 1 [Leopold Balser to Fred P. Balser]..... 2,500

Eastwood-av., 201 w of Kedzie, s f, 80x126, rev. stamp $1, May 27 [Morris Miller to Timothy P. Dineen]..... 10

Fullerton-av., s w cor Ridgeway, n f, 464x126, June 1 [Philip Goldberg to Abe Goldberg]..... 10

Grand-av., 155 s e of Keating-st., n e f, 25x125, rev. stamp $1, incumb. $1,400, May 18 [Howard S. Gemmill to Peder Madsen]..... 2,400

Keeler-av., 99 n of Dickens-av., e f, 12x125, rev. stamp 50c, June 2 [John G. Janson to Mary Sonneborg]..... 500

Kilbourn-av., 117 n of Belden, w f, 75x124, rev. stamp $1.50, June 3 [Hans Lotesen to Thomas E. Thompson]... 1,225

Laporte-av., 86 n of Wabansia, e f, 60x125, rev. stamp $1, June 2 [C. T. & T. Co., Tr., to Mary Schweig]..... 625

Monroe-av., s e cor Lamon, n f, 125x121, rev. stamp 50c, June 1 [John Tank to George W. Brandt]..... 10

NORTH TOWN.

Mohawk-st., 100 s of Blackhawk, w f, 20x122, rev. stamp $2.50, incumb. $3,100, May 27 [Gertrude Robbins to Martin Kuehn]..... 3,500

SOUTH TOWN.

Calumet-av., 66 n of 29th-pl., e f, 20x75, rev. stamp $1.50, May 24 [Domenico Fecinni, und. ½ int., to Frank Christiano]..... 1

Dearborn-st., 166 n of 26th, w f, 25x110, rev. stamp 50c, June 3 [Barbara Hohman to Wm. R. Scott]..... 1, etc.

8th-av., 181 s of 26th-st., w 36x125, rev. stamp 50c, May 24 [Frank Christiano, und. ½ int., to Domesico Piciandi]..... 1

34th-pl., 48 e of Lincoln-st., n f, 24x125, rev. stamp 50c, May 21 [Guardian for Marie S. Piper et al. to John F. O'Connor]..... 249

39th-st., 136 w of Francisco-av., s f, 26x126, rev. stamp 50c, March 18 [Northern Trust company to Harry Paschke]..... 400

Langley-av., s e cor Ellis pkwy., w f, 66x119, rev. stamp $2, incum. $21,000, June 1 [Prudential Insurance Co of America, a corp., to Henry A. Gardner]..... 22,000

Perrie-av., 231 n of 37th-st., w f, 16x124, rev. stamp 50c, incum. $2,600, May 10 [Harry E. Hobbs to Chaney S. Doyles]..... 10

Union-st., w cor 34th-st., e f, 22x124, June 1 [Winifred E. Combs quitclaims to Edward S. Gemmill]..... 1

44th-st., E., 186 w of St. Lawrence-av., n f, 50x125, rev. stamp $5, incumb. $13,000, May 22 [Gustav A. Kley to Kate Quinn]..... 10

44th-st., E., 170 w of Vincennes-av., n f, 50x118, May 10, 1913 [Julius Gemmell to Julius de St. Aubin]..... 1

Indiana-av., 250 s of 40th st., e f, 41x177, rev. stamp $6.50, incumb. $11,800, June 1 [Almon A. Manson to Blanche E. Buhlig]..... 18,450

Inside lots bet. 41st-st. and 42d-pl., Drexel-blvd. and Ellis-av., L. 24 to 28, pt L. 29, sub L. d. etc., B. 2, 38 14, rev. stamp $1.50, May 3 [Thad. H. Howe to Jas. W. Sheridan]..... 1

Ingleside-av., 200 s of Midway Plaisance, e f, 48x170, rev. stamp $5, incumb. $11,500, May 17 [Robt. L. L. Eldridge to Nellie B. Cook]..... 10

Cottage Grove-av., 200 n of South Chicago-av., e f, 66½x63, n w., and 87.9, n. e., rev. stamp $5, incumb. $9,200, May 17 [Robt. L. L. Eldridge to Nellie B. Cook]..... 10

Calumet-av. bet. 60th and 61st-sts., e f, 28 ft. to L. R. R., rev. stamp $4, incumb. $3,000, June 1 [John Daley to Wm. Pfeiffer]..... 1

76th-st., e., n e cor Luella-av., s f, 100x100, rev. stamp $4.50, June 3 [Alexander Sverno to Anthony J. Walkus]... 6,800

Blackstone-av., 246 s of 75th-st., e f, 41x120 w of la., rev. stamp $2.50, incumb. $4,375, June 3 [Hyman Stoel to Emilie Troike]..... 10

Ingleside-av., n w cor 66th st., e f, 46x126, Mar. 20 [Nannie McShane to Robt. F. Schenck]..... 30,000

Johnson & Co. sub., 10, b 11, w ½, s e ¼, 22-38-14, rev. stamp $6, sub. to incumb., June 2 [Geo. W. Long to Timothy J. Scafield]..... 6,000

Prairie-av., 292 s of 71st-st., e f, 83x139, rev. stamp $1.50, June 2 [Frank M. Wagner to Jas. M. Pierce]..... 1,200

Prairie-av., 149 n of 130th-st, e f, 50x125, rev. stamp $3, Feb. 25 [Albert Badek to Jacob Kozsul]..... 8,000

79th-st., s. s w cor Paxton-av., n f, 20 acres, rev. stamp $5, incumb. $30,000, May 29 [Alex. Anderson, und. ½ int., to Roswell G. Ackley]..

LAKE.

Archer-av., 132 s w of 43d-st., n e f, 50x124, rev. stamp $1, incumb. $1,200, May 29 [Howard S. Gemmill to Fred Mains]..... 10

Aberdeen-st., 321 ft n of Garfield-blvd., w f, 25x124, rev. stamp $5.50, May 10 [Ignatz Haberle to Nora M. Guerin]..... 5,100

Carpenter-st., 200 s of 62d, w f, 25x124, rev. stamp $1, incumb. $3,000, May 18 [Jeremiah S. Brosaman to Nellie A. Erienson]..... 4,000

Dearborn-st., 541 n of Garfield-blvd., e f, 22x100, incumb. $9,000, May 15 [Sophia Blango to the trustees of the Church of God]..... 2,500

Elizabeth-st., 218 n of 49th, w f, 24x124, Nov. 10, 1910 [Johanna Jubimski to Takis Jubionski]..... 1

Elizabeth-st., 215 n of 63d, e f, 25x101, April 7 [Herman Bellfus to Frank Schroeder]..... 10

Emerald-av., 191 n of 58th-st., e f, 24x120, rev. stamp $5, June 1 [Otto F. Nordberg to Aug. West]..... 10

Laflin-st., 198 n of 63d-st., e f, 25x124, rev. stamp $2, incumb. $3,000, May 18 [Caroline Schmidt to Nellie T. Donahue]..... 10

Paulina-st., 37 s of 69d, w f, 23x124, rev. stamp $2, incumb. $2,850, May 28 [Mary E. Riordan to Danl. P. Mayer]..... 1

Sacramento-av., 250 n of 46th-st., e f, 25x124, rev. stamp 50c, May 20 [John J. Lipski et al. to John Pazanski]..... 10

Sacramento-av., 224 n of 65th-st., w f, 25x125, rev. stamp 50c, May 15 [David Daley to Wm. Pfeiffer]..... 10

61st-st., 158 w of St. Louis-av., n f, 30x124, and o. p., May 17 [Elisabeth Nash to Jessie D. Carpenter]..... 1

Union-av., n w cor 65th-st., e f, 99x101, rev. stamp $1, incumb. $11,800, June 1 [C. Anderson to Nathan Julius et al.]..... 10

Wood-st., 348 n of 47th, w f, 25x122, rev. stamp $1, June 2 [Anna E. Krueger to Daisy E. Potts]..... 10

Western-av., 191 s of W. 69th-st., w f, 50x125, rev. stamp $2, May 17 [Edmund A. Cummings to Chas. Richter]... 1,700

Grove-av., 132 n of 63th-st., e f, 30x146, or part lying s of aller, rev. stamp $1.50, incumb. $1,600, June 2 [Samuel A. Miller to Benjamin Harris]..... 10

634-st., 72 e of Seeley-av., n f, 72x135, rev. stamp $4.50, sub. to 3 t. deeds, April 24 [Blanche E. Buhlig to Margaret McCalmont to Alfred Britton]..... 10

Peoria-st., 250 s of 83d, w f, 100x125, and o. p., May 27 [Ellen J. Wilson to Wm. H. Wilson]..... 1

Paulina-st., 165 s of W. 88th, 75x125, rev. stamp 50c, May 24 [Abe C. Goldfrey et al. to William J. Kenny]..... 1

18th-st., W., 168 w of Robey, 24x125, rev. stamp $3.50, May 8 [E. J. Dankowski to Kasper Kostowski]..... 10

Flournoy-st., 143 w of St. Louis-av., s f, 20x124, rev. stamp $4, incumb. $6,000, June 1 [Marguerite C. Hurter to Anne Blair]..... 10

Flournoy-st., 178 w of St. Louis-av., n f, 25x124, rev. stamp $4, incumb. $3,500, June 1 [Marguerite C. Hurter to Anne Blair]..... 10

Flournoy-st., 228 w of St. Louis-av., n f, 20x124, rev. stamp $2.50, incumb. $3,500, June 1 [Marguerite C. Hurter to Anne Blair]..... 1

Grenshaw-st., 247 e of Homan-av., n f, 26x125, rev. stamp $1, June 29 [Michael McDermott to Hyman Midets]..... 10

Halsted-st., n w cor W. 14th, s f, 50x100, rev. stamp $23, incumb. $25,000, June 1 [Isador A. Rubel to Anna P. Hooker]..... 47,500

Hastings-st., W., n w cor Wood, s f, 48x124, rev. stamp $6, incumb. $6,000, May 28 [Gezina Venema et al. to Hy Schrick et al.]..... 6,000

Hamlin-av., 250 n of W. 18th-st, w f, 20x116, rev. stamp $1, incumb. $1,150, May 28 [Hy R. Schiff to Jacob L. Kaplan]..... 1

Lexington-st., 167 e of Campbell-av., s f, 18x125, rev. stamp $3, June 3 [Frank A. Brunson to George W. Brady]..... 2,600

Monroe-st., W., 209 w of California-av., n f, 18½x24, rev. stamp $4, June 1 [Samuel F. Carlin to Julia Martin]..... 1

Ridgeway-av., s & cor W. 18th-st., w f, 24x125, rev. stamp $4, June 1 [Wm. H. Howe to Jas. W. Sheridan]..... 10

Ingleside-av., 200 s of Midway Plaisance, e f, 48x170, rev. stamp $5, incumb. $11,500, May 17 [Robt. L. L. Eldridge to Nellie B. Cook]..... 10

Paulina-st., 37 s of 69d, w f, 23x124, rev. stamp $2, incumb. $2,850, May 28 [Mary E. Riordan to Danl. P. Mayer]..... 1

Sacramento-av., 250 n of 46th-st., e f, 25x124, rev. stamp 50c, May 20 [John J. Lipski et al. to John Pazanski]..... 10

Sacramento-av., 224 n of 65th-st., w f, 25x125, rev. stamp 50c, May 15 [David Daley to Wm. Pfeiffer]..... 10

61st-st., 158 w of St. Louis-av., n f, 30x124, and o. p., May 17 [Elisabeth Nash to Jessie D. Carpenter]..... 1

Union-av., n w cor 65th-st., e f, 99x101, rev. stamp $1, incumb. $11,800, June 1 [C. Anderson to Nathan Julius et al.]..... 10

Wood-st., 348 n of 47th, w f, 25x122, rev. stamp $1, June 2 [Anna E. Krueger to Daisy E. Potts]..... 10

Western-av., 191 s of W. 69th-st., w f, 50x125, rev. stamp $2, May 17 [Edmund A. Cummings to Chas. Richter]... 1,700

Grove-av., 132 n of 63th-st., e f, 30x146, or part lying s of aller, rev. stamp $1, incumb. $1,600, June 2 [Samuel A. Miller to Benjamin Harris]..... 10

634-st., 72 e of Seeley-av., n f, 72x135, rev. stamp $4.50, sub. to 3 t. deeds, April 24 [Blanche E. Buhlig to Margaret McCalmont to Alfred Britton]..... 10

Peoria-st., 250 s of 83d, w f, 100x125, and o. p., May 27 [Ellen J. Wilson to Wm. H. Wilson]..... 1

Paulina-st., 165 s of W. 88th, 75x125, rev. stamp 50c, May 24 [Abe C. Goldfrey et al. to William J. Kenny]..... 1

18th-st., W., 168 w of Robey, 24x125, rev. stamp $3.50, May 8 [E. J. Dankowski to Kasper Kostowski]..... 10

Flournoy-st., 143 w of St. Louis-av., s f, 20x124, rev. stamp $4, incumb. $6,000, June 1 [Marguerite C. Hurter to Anne Blair]..... 10

Flournoy-st., 178 w of St. Louis-av., n f, 25x124, rev. stamp $4, incumb. $3,500, June 1 [Marguerite C. Hurter to Anne Blair]..... 10

Flournoy-st., 228 w of St. Louis-av., n f, 20x124, rev. stamp $2.50, incumb. $3,500, June 1 [Marguerite C. Hurter to Anne Blair]..... 1

Grenshaw-st., 247 e of Homan-av., n f, 26x125, rev. stamp $1, June 29 [Michael McDermott to Hyman Midets]..... 10

Halsted-st., n w cor W. 14th, s f, 50x100, rev. stamp $23, incumb. $25,000, June 1 [Isador A. Rubel to Anna P. Hooker]..... 47,500

Hastings-st., W., n w cor Wood, s f, 48x124, rev. stamp $6, incumb. $6,000, May 28 [Gezina Venema et al. to Hy Schrick et al.]..... 6,000

Hamlin-av., 250 n of W. 18th-st, w f, 20x116, rev. stamp $1, incumb. $1,150, May 28 [Hy R. Schiff to Jacob L. Kaplan]..... 1

Lexington-st., 167 e of Campbell-av., s f, 18x125, rev. stamp $3, June 3 [Frank A. Brunson to George W. Brady]..... 2,600

Monroe-st., W., 209 w of California-av., n f, 18½x24, rev. stamp $4, June 1 [Samuel F. Carlin to Julia Martin]..... 1

Ridgeway-av., s & cor W. 18th-st., w f, 24x125, rev. stamp $4, June 1 [Wm. H. Howe to Jas. W. Sheridan]..... 10

Laflin-st., 198 n of 63d-st., e f, 25x124, rev. stamp $2, incumb. $3,000, May 18 [Caroline Schmidt to Nellie T. Donahue]..... 10

Paulina-st., 37 s of 69d, w f, 23x124, rev. stamp $2, incumb. $2,850, May 28 [Mary E. Riordan to Danl. P. Mayer]..... 1

Sacramento-av., 250 n of 46th-st., e f, 25x124, rev. stamp 50c, May 20 [John J. Lipski et al. to John Pazanski]..... 10

Sacramento-av., 224 n of 65th-st., w f, 25x125, rev. stamp 50c, May 15 [David Daley to Wm. Pfeiffer]..... 10

61st-st., 158 w of St. Louis-av., n f, 30x124, and o. p., May 17 [Elisabeth Nash to Jessie D. Carpenter]..... 1

Union-av., n w cor 65th-st., e f, 99x101, rev. stamp $1, incumb. $11,800, June 1 [C. Anderson to Nathan Julius et al.]..... 10

Wood-st., 348 n of 47th, w f, 25x122, rev. stamp $1, June 2 [Anna E. Krueger to Daisy E. Potts]..... 10

Western-av., 191 s of W. 69th-st., w f, 50x125, rev. stamp $2, May 17 [Edmund A. Cummings to Chas. Richter]... 1,700

Grove-av., 132 n of 63th-st., e f, 30x146, or part lying s of aller, rev. stamp $1, incumb. $1,600, June 2 [Samuel A. Miller to Benjamin Harris]..... 10

634-st., 72 e of Seeley-av., n f, 72x135, rev. stamp $4.50, sub. to 3 t. deeds, April 24 [Blanche E. Buhlig to Margaret McCalmont to Alfred Britton]..... 10

Peoria-st., 250 s of 83d, w f, 100x125, and o. p., May 27 [Ellen J. Wilson to Wm. H. Wilson]..... 1

Paulina-st., 165 s of W. 88th, 75x125, rev. stamp 50c, May 24 [Abe C. Goldfrey et al. to William J. Kenny]..... 1

18th-st., W., 168 w of Robey, 24x125, rev. stamp $3.50, May 8 [E. J. Dankowski to Kasper Kostowski]..... 10

Flournoy-st., 143 w of St. Louis-av., s f, 20x124, rev. stamp $4, incumb. $6,000, June 1 [Marguerite C. Hurter to Anne Blair]..... 10

Flournoy-st., 178 w of St. Louis-av., n f, 25x124, rev. stamp $4, incumb. $3,500, June 1 [Marguerite C. Hurter to Anne Blair]..... 10

Flournoy-st., 228 w of St. Louis-av., n f, 20x124, rev. stamp $2.50, incumb. $3,500, June 1 [Marguerite C. Hurter to Anne Blair]..... 1

Grenshaw-st., 247 e of Homan-av., n f, 26x125, rev. stamp $1, June 29 [Michael McDermott to Hyman Midets]..... 10

Halsted-st., n w cor W. 14th, s f, 50x100, rev. stamp $23, incumb. $25,000, June 1 [Isador A. Rubel to Anna P. Hooker]..... 47,500

Hastings-st., W., n w cor Wood, s f, 48x124, rev. stamp $6, incumb. $6,000, May 28 [Gezina Venema et al. to Hy Schrick et al.]..... 6,000

Hamlin-av., 250 n of W. 18th-st, w f, 20x116, rev. stamp $1, incumb. $1,150, May 28 [Hy R. Schiff to Jacob L. Kaplan]..... 1

Lexington-st., 167 e of Campbell-av., s f, 18x125, rev. stamp $3, June 3 [Frank A. Brunson to George W. Brady]..... 2,600

Monroe-st., W., 209 w of California-av., n f, 18½x24, rev. stamp $4, June 1 [Samuel F. Carlin to Julia Martin]..... 1

Ridgeway-av., s & cor W. 18th-st., w f, 24x125, rev. stamp $4, June 1 [Wm. H. Howe to Jas. W. Sheridan]..... 10

n f, 80x114, June 2 [John Sbarbore to John C. Massoney]..... 10

Chicago-av., W., 290 w of Mayfield-av., n f, 80x116, rev. stamp $1, June 2 [Jno. C. Massoney to Jno. Sbarboro]..... 1,000

Chicago-av., W., 260 w of Mayfield-av., n f, 80x116, rev. stamp $4, June 2 [Anthony C. Massoney to Jno. Sbarboro]..... 4,000

Huron-st., 240 w of Waller-av., s f, 40x130, rev. stamp $1.50, May 26 [Est. Helen R. Kneitel to Jas. Condon]..... 300

Midway Park, 180 e of Mayfield-av., n f, 80x144, rev. stamp $2.50, June 3 [Thos. G. Morris to John F. Thomas et al.]..... 1,100

Waller-av., 297 n of Augusta-st., w f, 25x124, rev. stamp $1, June 1 [Wm. W. Fritts to Emma M. Larson]..... 10

Mason-av., 125 s of Thomas-st., w f, 50x124, rev. stamp 50c, incumb. $3,000, June 1 [Hilma A. Anderson to Louis Benson]..... 1

Marshfield-av., 103 s of Thomas-st., w f, 50x124, rev. stamp $1.50, incumb. $2,225, June 2 [John J. Collins to Felix Klose]..... 10

Le Claire-av., 212 n of Iowa-st., e f, 50x126, rev. stamp $2, incumb. $2,500, June 1 [Fred Gercka to Jos. Kozel]..... 10

Monroe-st., 262 w of Lockwood-av., s f, 30x124, rev. stamp $8.60, March 24 [Harry J. Machreiner to Thomas McElin]..... 10

Monroe-st., 190 w of Laramie-av., n f, 25x124, rev. stamp $2.50, May 10 [Chas. E. Lewis to Archibald H. Fritts]..... 8,500

Wilcox-av., 123 e of Keeler-av., s f, 25x124, rev. stamp $13, May 10, 1914 [Edgar McIntire to Albertie E. Boles]..... 150

Monroe-st., 300 e of Kilpatrick-av., s f, 25x124, rev. stamp $1, June 3 [Chas. E. Edward to Florence L. Miller]..... 10

Kinzie-st., W., 218 w of Kilpatrick-av., s f, 24x100, rev. stamp 50c, incumb. $1,500, June 1 [Alex. Makowski to Albert Shepasek]..... 10

BLOOM.

Chicago Heights, lot 16, block 12, sub. 27-14, rev. stamp 50c, incumb. $1,500, June 2 [Frank B. Sorenson to C. T. & T. Co., trustee]..... 2,000

CICERO.

Grant Loc. Wks. add., lot 16, block 39, May 29 [Agnes Cudzino to Peter Albertek]..... 10

Grant Loc. Wks. add. to Chicago, lot 15, block 32, May 24 [Carrie Alorick to Anna F. Buck]..... 10

Hooker's sub., lot 4, block 6, 5-39-13, June 1 [Dan Hayes to Florence M. Hanson]..... 1

La Vergne, lots 1 and 2, block 1 of block 8, etc., 31-39-13, and o. p., Sept. 25 [Sarah C. Fee to Chas. R. Walker]..... 1

Hawthorne Land & Imp. Co.'s add., lots 15 and 16, block 14, rev. stamp $2.50, incumb. $3,500, Aug. '12 [Chas. H. Castle to Niels B. Eskildsen]..... 5,800

Hulbert sub., lot 10 and s 12½ ft. lot 11, block 5, rev. stamp $3.50, June 2 [O. L. Probasko to Harry C. Bay]..... 8,500

Kaufman & S. add., lot 9 and s ½ lot 8, block 3, rev. stamp $1, May 8 [Arthur H. Kaufman to J. Knisek]..... 10

Kaufman & S. add., lots 45 to 48, block 3, rev. stamp 50c, incumb. $1,000, May 12 [J. B. Dicus to Wm. H. Dicus]..... 1

La Vergne, lots 1 and 2, block 1 of block 3, etc., 31-39-13, and o. p., rev. stamp $10, April 1 [Albertie B. Boles to Edgar L. McIntyre]..... 10

Mandell & H. sub., part lot 3, block 6, 20-39-13, rev. stamp $4, June 2 [Bessie Wodrich to Bertha Schulz]..... 10

Twp. 39, lots 1 and 2, block 8, 29-39-13, Oct. 21 [estate Wm. G. Winslow to Edw. J. Joyce]..... 10

LEYDEN.

Twp. 40, art 16-40-12, rev. stamp $5, May 28 [A. L. Noll to Fred H. Kolze]..... 10

MAINE.

Brickton, Penny & Root sub., part lot 1, rev. stamp $2.50, May 27 [Chas. Robert to John A. Vonasek]..... 10

Dale G. & W. sub., lot 5, block 8, 35-41-12, rev. stamp 50c, June 3 [Peter F. Verburg to John C. Schuenemann]..... 10

Building Permits.

W. 12th-st., 3040, 3 story brick store and flats; Jos. Sawyer-av.; owner is carp.; A. L. Himelbian, arch.; Gamm Bros., mason; owner is carp..... $10,000

S. Ashland-av., 3250, 2 story brick residence; A. Nilson, 7918 Carpenter-st.; A. G. Lund, arch.; A. J. Erickson, mason; owner is carp..... 3,700

Charles-st., 9055, 1 story frame residence; C. F. Gobse, 9055 Western-ave.; owner is arch.; L. Boersma, mason; W. P. Jacob, carp..... 1

W. Lake-st., 5029-31, 1½ story brick barn; Consumers Co., Consumers bldg.; R. J. Poulsen, arch.; Bossi & Jerner, mason and carp..... 1

N. Hamlin-av., 3835-37, 3 story brick flats; Anderson, 6250 Wayne-ave.; E. Benson, arch.; J. A. Lindon, mason; owner is carp..... 2,800

Berrice-ave., 5141, 1 story frame residence; E. Van Durme, 5140 Berrice-ave.; S. Bruecher, arch.; Stewart Oaksen Co., mason; owner is carp..... 1

E. 55th-st., 1304-06, 1 story brick post-office; George Welland, 1412 E. 63d-st.; R. L. Beardry, arch.; C. G. Ericsson, mason..... 1

N. Lockwood-av., 1120, 1 story frame residence; Hogenson & Co., 5812 W. Chicago-av.; E. A. Hogenson, arch.; Peterson & Johnson, mason; owner is carp..... 1

S. Fairfield-ave., 5841, 2 story brick flats; Joseph Stuchly, 5836 S. Washtenaw-ave.; E. Bruecher, arch.; M. Schlageter, mason; owner is carp..... 1

Muskegon-ave., 8039, 2 story frame flats; Gustaf Tjader and C. A. Berglund, 8022 Escanaba-ave.; E. Bruecher, arch.; Calumet Construction Co., mason; owner is carp..... 1

Eastwood-av., 3019, 2 story brick flats; Mrs. M. Baer, 3183 Eastwood-ave.; E. Bruecher, arch.; J. Baldazzie, mason.. 1

Greenleaf-ave., 1409-11-13, 3 story brick apartments; Mrs. Ella R. Peterson, 110 S. Dearborn-st.; A. Lang, arch.; Anderson & Winblad, mason; W. F. Peterson, carp..... 36,000

S. Tripp-ave., 5334, 2 story frame residence; W. Hoffing, 5338 S. Tripp-ave., owner is mason and carp..... 3,800

N. Honore-st., 2065, 2 story brick flats; J. P. Olson, 2840 Logan-blvd.; T. J. Reynertson, arch.; J. R. Couleur, mason..... 6,500

Justine-st., 5111, 1 story brick residence; C. Brondell, 8115 Throop-st.; A. G. Lund, arch.; Nielson & Broehl, mason; owner is carp..... 4,500

Haddon-ave., 5509, 1 story frame residence; O. Thorsen, 1048 N. LeClaire-ave.; T. J. Reynertson, arch.; O. Benson, mason; owner is carp..... 2,000

Adin-st., 4942, 2 story frame addition; M. Krischell, 4942 Laflin-st.; E. J. Palelski, arch.; T. C. Dahlgaard, mason; J. Kirchen, carp..... 2,800

S. Halsted-st., 7241-43, 3 story brick stores and flats; Graff Bros., 29 S. LaSalle-st.; J. H. Ludgin, arch.; B. Dohen, mason; owner is carp..... 12,000

Wayne-ave., 6435, 2 story brick flats; J. J. White, 6433 Wayne-ave.; C. Hoepman, arch.; John Torp, mason; W. Jacobsen, 5414, 1 story brick dwelling; W. G. Lodding, 4637 Gladys-ave.; Frank Schoenfeldt, arch.; owner is mason and carp.; E. A. Kruschke, carp. 3,650

Estes-ave., 2204, 2 story frame residence; A. N. Poulin, 2204 Estes-ave.; G. E. Nigel, arch.; W. G. Carlson, mason; owner is carp..... 3,600

N. Springfield-ave., 1111-13-15-17-19, five 2 story brick flats; James Bonnyclych, 3825 S. Arlington-st.; E. Brauchler, arch.; Henry Schrik & Co

Make
$100 a Foot
In Business Frontage on Devon Avenue If You Buy Now.
Devon-Western Addition
Five Blocks From Clark St.
car line from Clark St. west
st this property to Western
venue in the immediate future
a certainty.
The Time to Buy Is Now
No opportunity in all Chicago like the business lots we are offering at
$25 a Foot and Up
5 Cash, $15 Monthly, Interest 4½%
Lots on Devon Avenue East of Clark Street Are Selling for $125 a Foot
ake the Northwestern Elevated
the North Edgewater station
Broadway car to Granville
venue Saturday afternoon and
nday. Autos will meet you at
th places.
bdivision office at the corner
Devon and Hoyne Avenues is
en on Saturday afternoon and
nday.
ENRY L. SCHOOLCRAFT
6 S. Michigan Ave. Harrison 240

The first man who said —"there's *something* about them I like,"— was the first one who tried them.
Herbert Tareyton
London Cigarettes

st
saring
n Milwaukee Av.
rom Elston Av. North
set aside by the city for the
nber 3d) and where the North
Most Chicago people would be
ar to the loop as Englewood
t two miles. Now you can get
high, clear land. It is all sub-
, AT 9 A. M.
nd the "FOREST RESERVE"
vicinity have advanced by leaps
al estate firm buying land now in
ffer; in other words, you are ac-
$360 Terms $1 Down and $1 a Week
ND CORNERS HIGHER.
DISCOUNT SCHEDULE
OR TAX PERIODS.
here are thousands and thousands
few minutes' walk of these home
kids.
SINESS LOTS
R, we have some fine Milwaukee
rontage, and you know that's
Av., with its 5 miles or more of
both sides of the street, is doubt-
important business street on the
. Side. There are only 80 of these
o be early. You have a chance to
l money at our prices.
OREST CLEARING is really a very
n—only 200 lots—and with our 70c on
and our $1 a week terms, these beau-
e bought up in a hurry. You will be
e if you act quick. Get there before your
to the other fellow who got there first.
OF THESE CAR LINES—Lawrence,
almont, North Avenue, Division or
e and transfer to Milwaukee Avenue
on Ave.
lsted, Ashland, Robey, Western, Cal-
t or 48th Ave., transfer to Milwaukee
le to Elston Ave.
D the street cars crowded when you
N. W. crossing, get right in the free
ign on it.
N. W. suburban train, get off at Nor-
walk east to the property. 23 min-
50 trains daily.
NSEY & SON
n St. Phone Central 7780

In the FIELD of LITERARY ENDEAVOR

Churchill's Story of Modern Life.

BY ELIA W. PEATTIE.

Do you remember the story of the prodigal son? Well, that's the parable of democracy, of self-government in the individual and in society. In order to arrive at salvation, Paret, most of us have to take our journey into a far country."

That is what an American with the vision seeing eye said to Hugh Paret, the adventurous hero of Winston Churchill's latest novel, "A FAR COUNTRY." (The Macmillan company.) Krebs, the vision seeing one, martyr to his own idea, dying in his youth of too much fervor, too much effort, too much vicarious passion for the people, goes on to say to the man who had lived for greed and self and joy:

"We have to leave what seem the safe things, we have to wander and suffer in order to realize that the only true safety lies in development. We have first to cast off the leading strings of authority. It's a delusion that we can insure ourselves by remaining within its walls—we have to risk our lives and our souls. It is discouraging when we look around us today and in a way the pessimists are right when they say we don't see democracy. We see only what may be called the first stage of it; for democracy is still in a far country eating the husks of individualism, materialism. What we see is not true freedom but freedom run to riot, men struggling for themselves, spending on themselves the fruits of their inheritance; we see a government intent on one object alone—exploitation of this inheritance in order to achieve what it calls prosperity. And God is very far away."

God was not so far away, however, that he did not lead Hugh Paret back from his place of husks into his Father's house. (Our Father's house is a euphuism which may express that state of spiritual well being where one transcends self-indulgence and learns to use one's self as an instrument for good—for whatever seems "good" to the striver.)

That is Mr. Churchill's story condensed into a morality tale. But it is hardly fair so to condense it, for it is a novel of proportions, with good character drawing, interesting contrasts, and a realistic history of the life of an aggressive, ambitious, unmoral man who sees in success the one desideratum. His childhood, in which he went without a father's sympathy; his college course, in which materialism had its way with him; his strangling of a fine talent because literature was considered effeminate, his conventional marriage, his belated passion for a woman he ought to have loved from the first, the gradual loss of political and business honor, the accumulation of a great fortune, his indifference to his children, his estrangement from his wife, follow each other in almost automatic sequence.

The story is typical—and in that fact lies its strength. No one will go so far as to say that Churchill is a charming writer. He does not intrigue the imagination; he does not compel love for his characters; his style is loose; he tells interminably what an intelligent reader could absorb through one-fourth the number of pages Churchill use. But he is a representative American writer, and he is justly valued because he understands his country and his people, and because he sets forth lucidity, if somewhat heavily, the peculiar difficulties under which we labor in this our time of great transitions. He feels to the core of his being that we have not yet crystallised; he makes a record of what may be termed the chemical changes of our nationalization. He offers us something controversial, something problematic; he satisfies that as yet undestroyed craving for private and public debate. His books are, in a sense, a prolonged editorial, vivified by personal illustration and translated into terms of life by the verity of the circumstances he depicts.

Now and then he attains fine emotional heights, as, for example, where he tells how Paret escaped so far from the conventional, and from all that contributed to the benefit of self, as to give himself over to the love for the woman who was not his wife. By one of those paradoxes which amaze and confound us, through this sin he first approaches sound understanding of the holiness of life. Here the writing is fine. It is spontaneous, charged with enthusiasm, often beautifully phrased. But such lyric pages are rare, and appropriately so, in a serious story of an American lawyer who became a political "boss" and who manipulated the laws of his state to suit his own desires. The tragedy of the story, the thing that dresses it in black, instead of a mere dull drab, is that beneath this degrading capitulation to the baser methods of American success smoldered the soul of a poet, of one who might have loved beauty and purity and disinterestedness.

That the tone of the book is somewhat pessimistic may be surmised from the remarks of Krebs, first quoted. "We see a government," he observes, "intent on one object alone—exploitation of its inheritance in order to achieve what it calls prosperity."

Do many Americans believe that? They refute it by their own acts, their own thoughts. They have refuted it in every war they have fought. The grafters and the bosses may do their worst, and still the thing will not be true. It is not true of the government at Washington today. No one can live in imagination in that silent room where the president meets the issues of a frantic time and not affirm that Churchill is wrong.

But you see, the book is, as I said, controversial. It offers innumerable subjects for discussion. That is where its interest lies. It embodies doubts, fears, evils, hopes with which we are all familiar. It is an American novel in all that that term implies.

How to Sell.

Mr. Nathaniel C. Fowler has been instructing his public in salesmanship for so many years that it is a wonder we are not all on the road as commercial travelers. He has added another to his works on the subject, "HOW TO SELL" (McClurg), which is made up of dialogues showing how the seller can overcome the buyers objections to making the purchase.

Work on Etching by an American Master

It was in the nature of things that Earl H. Reed should write a book. He is the son of Mrs. Elizabeth Armstrong Reed, who has long honored Chicago with her scholarship, proved by many works on the religions of India, and brother to the late Myrtle Reed McCullough and to Dr. Charles B. Reed, whose admirable volume on the old northwest was published last year. As the founder and former president of the American Society of Etchers it was reasonably certain that Mr. Reed would treat of an art he has done so much to grace and dignify in America.

Accordingly "ETCHING: A PRACTICAL TREATISE," a broad margined quarto from the presses of G. P. Putnam's Sons, is just what might have been expected in advance, and the treatment of the artistic topic in its relation to the efforts of beginners will be found to justify such other expectations as must naturally arise. In addition to an introduction and a conclusion, there are six chapters which deal respectively with the first experiment, equipment, method, corrections and additions, dry point and soft ground etching, and printing, each complete within itself and illustrated by the author wherever additional instruction can be imparted by pictures.

The text throughout deals with the subject practically, but always with ideals held out as counsels of perfection, as in the following succinct instructions:

"You should feel first that you have something to express, and then express it in the briefest possible way. Every stroke of the needle, however small and light, should have a significance in relation to the composition, or it should not be made. The drawing on the plate, to be successful, should meet several indispensable requirements. It must be properly composed; its units must balance in perfect harmony. It must be executed with a technique that is distinctive and pleasing. The story should be told in beautiful language, and have that indescribable, intangible quality which in literature and art is called style. The subject must in itself appeal to the esthetic sense. The story must be worth telling, the message worth sending, and it must convey a dominant thought or idea. It must be concise, concentrated, and suggestive to be effective. A master of etching is a master of elimination."

There in a paragraph is a canon of criticism not only for the beginner but for all who wish to know what should be looked for in examples of this beautiful and distinguished art. Many such paragraphs can be found in the book; the conclusion is filled with them—epigrams which must stick in the learner's mind.

Fairy Tales Retold.

Story tellers, professional or private, for children will find material in Julia Darrow Cowles' "FAVORITE TALES RETOLD" (McClurg), a little collection of old time classics, mainly those with a universal background of truth in them.

Characters Fail Before Real Test.

The temptations to which young and attractive stenographers are exposed in downtown offices are presented with no attempt at concealment of the causes of evil. Marie Van Vorst's chapter out of the experiences of "MARY MORELAND" (Little, Brown & Co.), recounts the old, old story of the effect of a frown in the home and a smile at the desk. An impossible mother, and the wearing away of a girl's resistance by five years of an employer's unvarying consideration and kindness, make particularly easy the path to ruin.

Her downfall is averted only by an eleventh hour conversation with her employer's wife, and Mary Moreland leaves a situation no longer tenable to become the private secretary of an invalid English author, who further complicates matters by instantly falling in love with her. The death of her former employer's wife and his helplessness to care properly for his infant son leaves little opportunity for guesswork as to the ultimate union of two loving hearts. While well written, the book contains no strong characterizations, the majority of its personnel exhibiting lamentable lack of stability when subjected to any real test.

The Complete Flirt.

The madness induced in the masculine mind by a fascinating combination of beauty and frivolity finds ample illustration in Carolyn Wells' latest detective puzzle, entitled "THE WHITE ALLEY" (J. B. Lippincott Co.). The story is commonplace enough, yet for the unraveling of its mystery in the very closing chapter it requires the introduction of the famed American wizard of crime—Fleming Stone—whose powers of deduction emulate those of the only Sherlock Holmes. Engagement to a bewitching madcap many years his junior exposes the owner of a magnificent property to a marriage of convenience, for with this maid his wealth and corresponding opportunities for pleasure far outweigh love.

The unlimited indulgence of her propensity for flirtation precipitates occurrences eventuating in the murder which forms the basis for the tale. Opportunity is thereby afforded the great detective to exert his uncanny faculties of intuition and deduction, and there follows prompt discovery of the guilty party, hitherto unsuspected. The book is a racy exponent of the theory that on circumstantial evidence alone no criminal case may be rested.

A Red Cross Story.

Florence L. Barclay's contribution to "King Albert's Book," which was called "In Hoc Vince," has been reprinted separated. It is an incident said to have occurred after the battle of Mons and it deals with the story of a Red Cross flag. From the narrative contained in a soldier's letter the author has made a touching tale of self-sacrifice.

The Honey Bee
By Samuel Merwin
B-M
A story of real distinction, owing to its charming presentation of a condition ever-present since women have invaded the business world with so much success.
—N. Y. Press
The Honey Bee is richly suggestive of searching thoughts—without it is a most excellent, a most readable novel, admirably well constructed and well written.—New York Tribune
Bobbs - Merrill

RESORTS—FOREIGN
Ocean Travel.
EUROPE
Direct to Havre
Cabin Steamers
KRAUSMAN Gen'l Agt. 185 No. DEARBORN ST. CHICAGO

RESORTS—FOREIGN
Ocean Travel.
FABRE LINES TO PARIS
Via Azores, Lisbon, Barcelona, Marseilles
Roma ..... June 5 | Roma ..... Aug. 7
VIA NAPLES AND MARSEILLES
Patria (new) ..... June 26 | Sant' Anna ..... July 22
K. W. KEMPF, General Western Agt.,
180 No. La Salle St.

For Your Week-End Novel | Published Wednesday | Second Edition Now Ready

Mr. Winston Churchill's New Novel
A FAR COUNTRY
By the Author of "The Inside of the Cup," etc.
Written with even greater daring than **The Inside of the Cup**, Mr. Churchill's new novel is another true picture of contemporary American manhood and womanhood—a work of startling timeliness, destined to be the most talked-of novel of the year.

A FAR COUNTRY
Mr. Winston Churchill's New Novel
Illustrated, Cloth, $1.50
THE MACMILLAN COMPANY, Publishers, New York

NOW ON SALE
WILLIAM J. LOCKE'S NEW NOVEL
Jaffery
By the Author of "The Fortunate Youth," "The Beloved Vagabond," etc.

This beautiful young savage, a product of Chicago stock-yards and the mountain fastnesses of Albania, was the widow of a Balkan war-correspondent. Jaffery had taken her into custody at his comrade's death.
Here is just the situation for the master hand of William J. Locke. This latest novel has the bright, whimsical vein that makes all his work so fascinating, and the "Lockean" characters are irresistible.
Eight Illustrations. Cloth, $1.35 Net.
AT ALL BOOKSTORES
JOHN LANE CO., NEW YORK

The Honey Bee
By Samuel Merwin
B-M
A characteristic and vivid picture of the craving for love and homemaking that besets the heart of a successful American business woman is portrayed in *The Honey Bee*.
—Boston Globe
A curious and gripping novel—wonderfully true for a man's portrait of a woman—seizes and spells the reader—highly indicative and arresting—the kind of story that compels you to read it twice.
—Chicago Herald
Bobbs - Merrill

A Stirring Romance of the Red Cross
The Splendid Chance
By Mary Hastings Bradley
A love story of exalted beauty and deep pathos.
An unforgettable picture of the tragedy of the present war, drawn from authentic sources.
At All Bookstores
Illustrated $1.30 net
D. APPLETON & COMPANY
Publishers New York

RESORTS—FOREIGN
Ocean Travel.
AUSTRALIA
NEW ZEALAND and SOUTH SEAS
Sydney via Tahiti, Rarotonga and Wellington. The 16,000 Tons (Displacement)
R. M. S. "MOANA"
SAILS FROM SAN FRANCISCO JUNE 29
Further Sailings July 21, Aug. 18, etc.
$337.50 GRAND PACIFIC TOUR $337.50
SAN FRANCISCO to AUSTRALIA via Tahiti, Rarotonga and Wellington, (N. Z.), and return to either San Francisco or Vancouver via Auckland, Fiji and Honolulu. First Class throughout. Stopover at any point, available for one year. Send for new pamphlet, "Islands of the Blest."
UNION STEAM SHIP COMPANY OF NEW ZEALAND, Ltd.
HIND, ROLPH & CO., General Agents
Office, 679 Market St., San Francisco, Cal., or Thos. Cook & Son, 15 E. Jackson Blvd., Chicago

Where Realization Exceeds Expectation
SYDNEY-AUSTRALIA
via Sydney Short Line
That is one of the secrets of the wonderful popularity of those splendid 10,000 ton American steamers—"Sonoma," "Sierra" and "Ventura." They are rated 100 A1 Lloyds, and are marvels of marine comfort and luxury. Sydney in 19 days—Round trip, $337.50. Honolulu, $130. First cabin. Grand Tour of South Seas, including Honolulu, Samoa, Australia, New Zealand and Tahiti, $337.50. Round the world at reduced rates. Write for illustrated folders with colored maps of the Islands of the Pacific.
OCEANIC S. S. CO.
673 Market St., San Francisco
or H. E. BURNETT
17 Battery Place, N. Y.
SAILINGS
Honolulu—June 8, 22; July 6.
Sydney—June 8, July 6.

A Letter
was what kept August First from suicide. August First was a woman sated with the superficial things of this world, who suddenly found herself confronted by a life of intolerable physical and mental suffering. How she was saved from the only alternative—suicide—is told in
AUGUST FIRST
By MARY RAYMOND SHIPMAN ANDREWS and ROY IRVING MURRAY
$1.00 net
CHARLES SCRIBNER'S SONS

RESORTS—FOREIGN
Ocean Travel.
ANCHOR LINE
ROYAL MAIL Steamships SAILING Every Saturday to and from
New York and Glasgow
Transylvania, Tuscania, New Turbine 20,000 tons d's't
The Large, Modern, Twin-Screw Steamers
Cameronia—California—Caledonia—Columbia
CAMERONIA.....June 11
TUSCANIA.....June 25
CAMERONIA.....July 9
For Books of Tours, Rates, etc., apply to
ANCHOR LINE
S. E. Cor. Randolph and Dearborn Sts., Chicago
Phone Central 2091.

IDEAL SPRING TRIPS
17 DAY CRUISES TO CALIFORNIA
Through the Panama Canal
N. Y.-San Francisco
Large American Trans-Atlantic Liners
"Finland" "Kroonland"
From N. Y. JUNE 16, JULY 7, 31.
From San Francisco JUNE 16, JULY 16, 31.
1st Class $125 up; Intermediate $80 up.
and every third week thereafter
PANAMA PACIFIC LINE
P. C. BROWN, 14 N. Dearborn St.
Phones: Randolph 6050 Auto. 61-151

THE OLD RELIABLE
CUNARD LINE
ESTABLISHED 1840.
Incomparable Fleet of Quadruple, Triple and Twin Screw Steamships
CAMERONIA—Twin Screw, 18,000 tons displacem't Sails June 11, July 9.
ORDUNA—New Triple-Screw Turbine, 15,500 tons Sails June 19, July 17.
TUSCANIA—New Tw. Scr. Turb., 20,000 tons displ. Sails June 26, July 24.
SAXONIA—Twin-Screw, 14,380 tons Sails July 3, July 31.
ROUND THE WORLD TOURS
For rates and further particulars apply to
THE CUNARD STEAMSHIP CO., LTD.,
S. E. Cor. Dearborn and Randolph Sts., Chicago
Telephone Central 2091.

SOUTH AMERICA
Largest, Finest and Fastest Vessels to $SOUTH & EAST AFRICA BY UNION-CASTLE LINE
BARBADOS, BAHIA, RIO DE JANEIRO, SANTOS, MONTEVIDEO & BUENOS AYRES.
†Pure-Chile to S. & from PANAMA.
12 Days New York to Valparaiso.
19 Days New York to Valparaiso.
Columbia & Ecuador
Also Express Service to Brazil and to Argentina
*The Royal Mail Steam Packet Co.
†The Union-Castle Mail S. S. Co., Ltd.
Pacific Steam Navigation Co. (Chile, Peruvian Corporation, Ltd.)
BARROWS & DEAN, Gen. Agts.
230 So. La Salle St., Chicago.
Or Any Steamship Ticket Agent.

JIM
by REGINALD WRIGHT KAUFFMAN
Author of THE HOUSE of BONDAGE
$1.30 Net
MOFFAT, YARD & COMPANY
Reprinted Before Publication

Three Printings Exhausted Before Publication
OPEN MARKET
By JOSEPHINE DASKAM BACON
What would *you* do if you were suddenly left penniless, with no assets but good looks? Would *you* be able to command a million dollars in less than a month?
Read how Evelyn Jaffray did this in OPEN MARKET, the most amazing novel of the year.
At All Bookstores—$1.35 net.
D. Appleton & Company,
Publisher, New York

RESORTS—FOREIGN
Ocean Travel.
HOLLAND AMERICA LINE
158 No. La Salle St., Chicago
N.Y., LONDON via Falmouth ROTTERDAM
Sailings Under Neutral Flag
Twin-Screw Sailings, Carry U. S. Mail.
*N. A'dam June 15, n'xt | †Ryndam ..... June 29
‡Noordam June 22, n'xt | †Rotterdam ..... July 6
‡Rotterdam direct. *Via Falmouth.

GO TO CHURCH SUNDAY

Men judge the character of the Nazarene by the ecclesiasticism which has grown up around Him. The church is the one supreme example where the institution does not completely reflect the personality of its leading genius. Unity was the keynote of His life. This same unity should characterize His church.—The REV. PRESTON BRADLEY, Pastor the People's Church.

BAPTIST.

OAKLAND
SUNDAY EVENING CLUB.
MEMORIAL CHURCH OF CHRIST.
Oakwood-blvd., near Cottage Grove-av.
Sunday, June 6, 8 P. M. Fine Program.
COLLEGIAN MALE QUARTETTE.
Song Service and Novel Musicale, All Invited.
11 A. M.—DR. HERBERT L. WILLETT.
Subject, "THE RELIGION OF WORK."

CATHOLIC.

ST. PATRICK'S CHURCH,
ADAMS AND DESPLAINES-STS.
ADJACENT TO THE LOOP.
MUSICAL VESPERS SUNDAY.
MASSES ON SUNDAY AT 6, 7, 8, 9, 10, 11, AND 12 O'CLOCK NOON.
J. LEWIS BROWNE, ORGANIST AND CHOIRMASTER.
The public cordially welcome

OLD ST. MARY'S,
PAULIST FATHERS,
WABASH-AV. AND 9TH-ST.
Low Masses, 5, 6, 7, 8, 9, 10 A. M.
High Mass with sermon and music by Paulist Choir at 11 A. M.
Sermon and Benediction with congregational singing at 8 P. M.

ST. PETER'S CHURCH,
COR. POLK AND CLARK-STS.
FRANCISCAN FATHERS.
MASSES, 5:30, 7, 8, 9.
HIGH MASS, 10:15.
BENEDICTION SERVICES, 3 P. M.
FRIDAY, 7:30 P. M.
'STATIONS OF THE CROSS.'

CHRISTIAN.

Edgewater Christian Church,
New Terminal Hall,
Wilson and Clifton-avs.
BIBLE SCHOOL, 9:45 A. M.
PREACHING, 11 A. M.
R. F. Mallott, Minister.

METHODIST EPISCOPAL.

ST. JAMES METHODIST EPISCOPAL CHURCH,
CORNER 46TH-ST. AND ELLIS-AV.
PASTOR.
CHAS. BAYARD MITCHELL.
11 a. m.: "HOLD FAST."
7:45 p. m.: REV. HERMAN J. SCHUTZ.
South Sunday Night Club,
SOUTH PARK-AV. M. E. CHURCH.
Corner So. Park-av. and E. 33d-st.
7:45 P. M.
CONGRESSMAN MARTIN B. MADDEN,
WASHINGTON, OUR NATION'S CAPITAL.
(Illustrated.)
10:45 A. M.
DR. J. F. BRUSHINGHAM.

SWEDENBORGIAN.

KENWOOD,
WOODLAWN AND 46TH-ST.
"DAVID AND GOLIATH:
A STORY OF TODAY."
PERCY BILLINGS, PASTOR.

EPISCOPAL.

CHURCH OF THE ADVENT,
Cor. Logan-blvd. and N. Francisco-av.
Services, 7:30 a. m., 9:15 a. m., 11 a. m., and 7:45 p. m.
The Rev. Oscar Hemburger, D. C. L., Pastor.
All Seats Free. All Welcome.

EPISCOPAL.

ALL SAINTS' CHURCH,
COR. WILSON-AV. AND N. HERMITAGE.
[3 block from Ravenswood L station.]
Services 7:30 a. m., 11 a. m., 8 p. m.
A. H. W. Anderson, Rector.
CORDIAL WELCOME TO ALL.

INTERDENOMINATIONAL.

PAUL RADER,
Pastor,
Preaches at 10:30 a. m. and 7:30 p. m. SUNDAY, JUNE 6TH, AT
THE MOODY CHURCH,
Cor. N. La Salle-st. and W. Chicago-av.
Large Chorus Choir.
Prof. D. B. Downer, Director
EVERYBODY WELCOME. SEATS FREE.

SPECIAL NOTICE.
Concert under the auspices of the Moody Sunday school, Tuesday eve., 8 P. M., June 8th.
ADMISSION FREE.
Come. Bring Your Friends.

INTER OCEAN BUILDING.
37 W. Monroe-st.
PAUL RADER
Every Noon
Except Saturday and Sunday.

INDEPENDENT.

ABRAHAM LINCOLN CENTER.
ALL SOULS' CHURCH,
CORNER OF OAKWOOD-BLVD. AND LANGLEY-AV.
Jenkin Lloyd Jones, Pastor.
Mr. Jones will speak Sunday morning at 11 o'clock.
SUBJECT:
"JESUS THE FOUNDER OF CHRISTIANITY AND THE MASTER OF MEN."
4:00—"JESUS AS HE SURVIVES IN THE HEARTS OF MEN."

PRESBYTERIAN.

SECOND PRESBYTERIAN CHURCH,
Michigan-av. and 20th-st.
CHARLES FREDERICK WISHART, D. D.
Minister.
11:00 A. M.—Communion.
7:45 P. M.—"Does the Soul Sleep Between Death and Resurrection?"

PRESBYTERIAN.

HYDE PARK PRESBYTERIAN CHURCH,
BLACKSTONE-AV. AND FIFTY-THIRD-ST.
ALEXANDER ALISON JR., PASTOR.
11:00: The Holy Communion
BIBLE SCHOOL, 9:45. BEGINNERS', 11.
7:00: Fellowship Meeting with Young People.
Discussion: 'OUR SABBATH' TEST OUR WELCOME!

LUTHERAN.

GRACE CHURCH,
BELDEN-AV., NR. LINCOLN PARK.
T. F. Dornblaser, Pastor.
Parsonage, 2249 Larrabee-st.
11 a. m.—"SO GREAT A SALVATION."
7:45 p. m.—"THE SNARE OF THE FOWLER."

IMMANUEL ENGLISH,
CORNER CHAMPLAIN-AV. AND 43D-ST.
Clarence E. Paulus, Pastor.
11 A. M.—"The Rich Man and Lazarus."
7 P. M.—"The Wise and Foolish Mason."
You're a Stranger Only Once.

REFORMED EPISCOPAL.

CHRIST REFORMED EPISCOPAL CHURCH,
Michigan Avenue and 24th Street
Every member of this Church is expected at
THE HOLY COMMUNION
at the 10:45 a. m. service. Members of other churches are heartily welcome to the Lord's Table.
BISHOP CHENEY Preaches.

UNIVERSALIST.

UNIVERSALISM PROCLAIMS
THE DIVINE SPIRIT IN ALL MEN.
THE DIVINE RELATIONSHIP OF ALL MEN.
THE DIVINE DESTINY FOR ALL MEN.
THE DIVINE PLAN FOR ALL LIFE HERE AND NOW.
CHICAGO CHURCHES,
ST. PAUL'S, PRAIRIE AND 30TH-ST.
REDEEMER, ROBEY AND WARREN-AV.
WOODLAWN, KIMBARK-AV. AND 64TH.

Y. M. C. A.

CENTRAL DEPARTMENT,
19 S. LA SALLE-ST.
Special Lecture, 3:45.
"WAR AND PEACE."
Rev. Duncan C. Milner, D. D.
86TH OHIO REG. VOLUNTEERS.

SPIRITUALIST.

BEACON LIGHT SPIRITUAL CHURCH,
2:30 p. m.—1900 N. Clark-st.—8 p. m.
Mrs. H. Hild and Dr. Ellis Jacobson.
Message bearers: Mrs. Miner, Mrs. Bader, Mrs. Thompson, Mrs. Bell, Dr. Schaffer, Mrs. Pfeil, and Charles A. Thompson.

SPIRITUALIST.

Order of Fraternal Spiritualists,
THE NORTH-AV. AUDITORIUM.
835 North-av., corner Sedgwick-st.
SPEAKERS AND MESSAGE BEARERS:
2:30 P. M. 8 P. M.
Rev. Felicia Howes. Mrs. Susie Dill.
Mrs. Margaret Lyons. Miss Emma Smith.
Mrs. Lucile De Loux. E. Heckingbottom.
DAUGHTERS OF THE ORDER—Every Wednesday, 2:30 and 8 p. m., Budah Hall, 1902 N. Clark-st., near Center. Public invited.

DREXEL HALL.
COTTAGE GROVE-AV. AND 40TH-ST.
PUBLIC INITIATION 8 P. M.
ALEX. CAIRD, M. D., PRESIDENT OF THE ORDER, Presiding.
UNIFORMED DRILL TEAM OF THE 2D ILL. CHURCH ASSISTING.
SPEAKERS AND MESSAGE BEARERS:
2:30 P. M. 8 P. M.
Harry Marston-Flynn, Rev. Felicia Howes.
Mrs. C. Mitchell, Initiation.
Mrs. Sadie Streiner, Initiation.
SONG SERVICE AT 7.
Come sing the old familiar tunes with CARRIE CRAWFORD PIERCE, Musical Director.
Lunch at 6 p. m., 15c.
Open door at 5 p. m. All Welcome.
DAUGHTERS OF THE ORDER—1st and 3d Tuesdays of each month, 19 Adams-st., opp., "The Fair." Public invited.

FIRST CHURCH OF HIGHER SPIRITUALISM.
SERVICES EVERY SUNDAY AT VINCENNES HALL, 3514 VINCENNES-AV. AT 2 P. M. AND 8 P. M.
CIRCLES AT 4 P. M.
Dr. Horatio Keeler, Speaker.

UNIVERSAL SPIRITUAL CHURCH
HALL'C THEATER BLDG., 461 E. 31ST-ST.
8 P. M.: Message service.
Usual 8 P. M. meeting with messages.

MISCELLANEOUS.

BAHAI ASSEMBLY,
SAINTS' JOHN HALL,
19TH FLOOR MASONIC TEMPLE.
SUNDAY, 3:30 P. M.
O Son of Man! Days have passed by thee, and thou hast occupied thyself with thy fanciful imaginations. . . . Lift up thy head from slumber, for the sun has climbed to the zenith, that He may illumine thee with Lights of Beauty.
—Baha'o'llah.

CENTRAL CHURCH,
AUDITORIUM THEATER.
DR. F. W. GUNSAULUS
WILL SPEAK AT 11 A. M. SUNDAY.
DOORS OPEN AT 10:30 A. M.

Advanced Thinkers' Society,
TEACHING THE RELIGION OF THE SPIRIT IN MODERN LIFE. A STUDY HOW TO BRING ABOUT A UNIVERSAL STATE OF HEALTH AND HAPPINESS.
THURSDAY EVENING, 8 P. M.
IRENE M. BALL,
CALLBRICK MUSICAL COLLEGE,
1615 W. MADISON-ST.

THE NEW REVELATION.
SERVICES EVERY SUNDAY, 11 A. M. TO BEING, 819 MASONIC TEMPLE.
ISABELLA M. POWDERLY, LEADER.

MISCELLANEOUS.

HOBSON IS COMING.
Hon. Richmond P. Hobson will be in Chicago all of the week beginning June 7th, speaking at the following places on
"DESTROYING THE GREAT DESTROYER,"
a new lecture, which is pronounced the greatest lecture on the saloon question in America.
MONDAY, JUNE 7TH.
7:30 o'clock, Englewood First Methodist Church, Stewart-av. and 64th-st.
TUESDAY, JUNE 8TH.
7:30 o'clock, Oak Park Presbyterian Church.
WEDNESDAY, JUNE 9TH.
7:30 o'clock, Hyde Park Presbyterian Church, Blackstone-av. and 53d-st.
THURSDAY, JUNE 10TH.
7:30 o'clock, Woodlawn Baptist Church, University-av. and 62d-st.
FRIDAY, JUNE 11TH.
7:30 o'clock, Austin Methodist Church, Race and North Central-avs.
SATURDAY, JUNE 12TH.
7:30 o'clock, Pythian Temple, 11037 Michigan-av.
SUNDAY, JUNE 13TH.
3:30 o'clock, MEDINAH TEMPLE, CASS and ONTARIO-STS.
Prof. E. O. Excell and Alvin W. Roper lead the music at the Medinah Temple meeting with a male chorus of five hundred voices.
Send self-addressed stamped envelope to the ANTI-SALOON LEAGUE OF ILLINOIS, 180 West Madison-st., for FREE RESERVED seat tickets.

Mrs. M. B. Woodworth-Etter
Old Time Revival Meetings.
RED STONE CHURCH,
COR. ASHLAND-BLVD. AND MONROE-ST.
Meetings Daily to June 16th.
10 A. M., 3:30 AND 7:30 P. M.
The Lost Saved, the Sick Healed. Seekers Baptized in the Holy Spirit.
EVERYBODY WELCOME.

"GHOSTS."
PEOPLE'S CHURCH,
Wilson Av. Theater.
11 A. M.
PRESTON BRADLEY.

SOCIETY FOR SPIRIT HEALING.
THE REV. THOMAS GRIMSHAW, PASTOR.
C. A. Burgess, Demonstrator of Healing.
EVERY SUNDAY AFTERNOON, 2 TO 5.
Mrs. Maggie Waite, one of the world's best mediums, every Sunday evening. Packed house. FREE. COR. MONROE AND PAULINA-STS. Symposium of state workers.

MANY RECORDS MAY FALL IN BIG NINE MEET TODAY

MAROONS TAKE THREE PLACES IN 440 TRIALS

Badgers Slight Favorites Over Chicago for Track Title.

Previous Results.

Year.	College.	Points.
1906—	Michigan	62 4-5
1907—	Illinois	31
1908—	Chicago	24
1909—	Illinois	36
1910—	Leland Stanford-Notre Dame	17
1911—	Missouri	35
1912—	California	41 1-2
1913—	Illinois	47 1-2
1914—	Illinois	45 7-12

BY WALTER H. ECKERSALL.

Urbana, Ill., June 4.—[Special.]—Four hundred athletes, representatives of twenty universities, the cream of the western college world, are quartered in this town tonight to take part in the fifteenth annual outdoor track and field meet of the Western Intercollegiate Conference Athletic association on Illinois field tomorrow.

That records are certain to go by the boards was shown today when trials in the quarter and half mile runs were held. Dismond, the negro athlete of the University of Chicago, trotted home an easy winner in the first heat of the quarter in :50 1-5. He simply jogged across the line. If conditions are favorable, the record of :48 4-5, held by Ira Davenport of Chicago, should be broken.

Breathed Also Lands First.

The Maroon breezed to the front in the second heat when Johnny Breathed hit the tape, winner after an interesting race with his team mate, Cornwell, who was second. With three qualifiers in the final event, Coach Stagg is hopeful of scoring at least eight points.

Anderson of Minnesota was winner of first heat in the half mile with Meyers of Depauw in second place. The Gopher ran the distance in 2:01 2-5. Carroll of Ohio State crossed the line in the lead of a large field in the second heat. Harvey of Wisconsin was an easy second. Following the Badger came Stout of Chicago. Campbell of Maroons qualified in the final race by securing fifth place.

Maroons Vs. Badgers.

In the quarter mile the first four men in each heat qualified for the finals, while the leading six in each race in the half mile will toe the mark for what promises to be the most interesting half mile race in the history of the western classic.

It is admitted on all sides that the struggle for premier honors lies between Wisconsin and Chicago, with the Badgers ruling a slight favorite. Coach Jones of Wisconsin has his men in the best of condition and they can be relied upon to deliver in their respective events. Confidence reigns supreme in the Badger camp and it will take the best that the Maroon athletes have in their athletic makeup to upset what looks like a Wisconsin victory.

Many Records May Fall.

Records in the 120 yard high hurdles, shotput, quarter, half, and two mile runs are expected to be broken. Simpson of Missouri should win the high barriers. As he will be forced by Ward of Chicago and McKeown of Illinois the record of :15 1-5 should be lowered. Mucks of Wisconsin, who has beaten the conference mark of 47 feet ¼ inch, is expected to heave the lead ball close to fifty feet.

Dismond should clip at least a fraction of a second off the quarter mile mark and the same is expected of the winner of the half mile. Harvey of Wisconsin and Stout and Campbell of Chicago are three runners who can step the distance under 1:55. If the winner is pushed the mark is certain to be broken. With the same trio and Mason of Illinois in the mile another record may be bettered. Mason also is expected to win the two mile run and the record of :42 4-5 may fall.

Results of Trials.

Following are the results of today's trials:

440 yard run, first heat—Won by Dismond, Chicago; Williams, Wisconsin, second; Wyatt, Minnesota, third; East, Purdue, fourth. Time, :50 1-5.

Second heat—Won by Breathed, Chicago; Cromwell, Chicago, second; Ritter, Minnesota, third; Niedorp, Missouri, fourth. Time, :50 3-5.

880 yard run, first heat—Won by Anderson, Minnesota; Myers, Depauw, second; Rodkey, Kansas, third; Forsberg, Wisconsin, fourth. Osborne, Northwestern, fifth; Stegeman, Chicago, sixth. Time, 2:01 2-5.

Second heat—Won by Carroll, Ohio State; Harvey, Wisconsin, second; Stout, Chicago, third; Rapp, Illinois, fourth; Campbell, Chicago, fifth; Tapping, Illinois, sixth. Time, 2:02.

PURDUE BEATS MAROONS IN NINTH INNING, 2 TO 1.

Lafayette, Ind., June 4.—[Special.]—A rally in the ninth inning gave Purdue a victory over Chicago, 2 to 1, and landed the Boilermakers in sixth place in the Big Nine race.

In the ninth Shull hit Bosell and passed Bruckman. Kistler was sent in to bat for Loy and proved a genuine pinch hitter by whaling a long hit to right field which scored the winning run. Score:

Purdue.	R	H	P	A	Chicago.	R	H	P	A
Eckert, 2b	0	0	1	2	Cole, ss	0	1	1	4
Weber, 2b	0	0	1	2	R. McCall, 3b	0	1	1	1
Pyle, lf	0	0	1	0	Kinsella, rf	0	0	2	0
Waller, c	0	1	13	0	Gray, cf	0	0	0	0
Hamish, cf	0	2	0	1	Cavin, lf	0	0	1	0
Benton, ss	0	1	0	6	Dee Jrd'l, c	0	1	6	0
Bissell, rf	0	1	1	0	P. McCall, 1b	0	12	0	0
Bruckman, 1b	0	0	12	1	Hart, c	0	0	1	1
Loy, p	0	0	0	2	Shull, p	0	0	0	3
*Kistler	0	1	0	0					
Totals	0	5	27	12	Totals	0	3	24	10

*Batted for Loy in ninth.

Chicago	0	1	0	0	0	0	0	0	0—1
Purdue	0	0	0	0	0	0	0	1	0—1

Two base hit—Dee Jardien. Stolen bases—Cole, Cavin, Pyle, Walter. Bases on balls—Off Loy, 2; off Shull, 3. Struck out—By Loy, 9; by Shull, 3. Sacrifice hits—Cole, Cavin. Hit by pitcher—Bozell. Umpire—Fitzpatrick.

COLLEGE BASEBALL RESULTS.

Knox, 4; Monmouth, 4.
Upper Iowa, 2; St. Joseph's, 0.
Yale, 8; New Haven Colonial, 0.
Chinese university, 5; Maine, 3.
Olivet, 2; Hillsdale, 0 [six innings].
Olivet, 5; Alma, 0.
Kalamazoo, 14; Albion, 3.

Badger Stars in Big Nine Track Meet at Urbana Today

JUNIOR PREPS FAIL TO FINISH CONTESTS

Finals of Meet Will Be Held at Carnival Today; Crane Squad in the Lead.

BY KEENE GARDINER.

Junior athletes of local high schools will have to wait another day before their meet, which was postponed from last Saturday, is decided. Last night the Sportsmen's club officials attempted to stage it at the White City carnival, but because the inaugural event was not run until after 10 o'clock the meet had to be cut short. Directors of the carnival thought the youths were being kept out too late. It was close to midnight when Referee George Steffen called a halt.

Only four events were run, but in these four plenty of action was injected. The remaining contests will be tacked on to the senior high school meet this afternoon.

Crane Team Tops Field.

At the conclusion of the bobtailed affair the juveniles sporting the red and blue of Crane High were on top in the point column because Middleton and Zimmerman had performed well in the high jump and shot put. The former cleared the stick at 5 feet 5 inches, while Zimmerman tossed the leaden pellet 42 feet 4 inches. Middleton also stepped to an easy victory in the fifty yard sprint, beating Ludwig of Crane and Hart of Hyde Park in handy fashion.

Hyde Park followed Crane with thirteen counters. Austin chalked up seven points, while the best Lane could do was register a pair of markers. Senn and Lake View put on a weak front at the tag end of the procession with 1¼ and ½ points respectively.

Cops Go Through Drills.

Chief of Police Charles Healey sent down a small army of well drilled policemen and their maneuvers evoked considerable praise from the gathering, which was the best of the week. The mounted cops also entertained for more than half an hour with some fancy movements.

A bevy of girls from the Polish Falcon Alliance of America entertained with a number of wreath exercises under the direction of Director Marie Bouarska.

The Crane college indoor team swatted out a win over McKinley and tonight will meet the high school nine of Crane for the championship. The score was 17 to 3. Crane had such a big lead at the conclusion of five sessions that the teams ceased battling.

Summary of Events.

50 yard dash—Won by Middleton, Crane; Ludwig, Crane, second; Hart, Hyde Park, third; Wilson, Hyde Park, fifth. Time, 5:04.

100 yard low hurdles—Won by Simons, Hyde Park; Eastman, Austin, second; Nicely, Hyde Park, third; Price, Senn, fourth. Time :14.

High jump — Won by Middleton, Crane; Hardewy, Hyde Park, second; Ludwig, Crane, third; Barnes, Senn, and Nelson, Lake View, tied for fourth. Height, 5 feet 5 inches.

4 pound shotput—Won by Zimmerman, Crane; Eastman, Austin, second; La Thomas, Lane, third; Hunt, Crane, fourth. Distance, 42 feet 4 inches.

Events Scheduled Today.

Tonight the feature of the carnival program will be the institution track meet, open to athletes of the Y. M. C. A., churches, and settlements. The entry list includes 200 athletes, representing seventeen organizations. The senior high school events will be held this afternoon. Crane and Schurz will meet in the final soccer match of the high school tournament at 5 o'clock.

ANOTHER TO ST. IGNATIUS.

St. Ignatius academy chalked up its sixth straight victory yesterday, trouncing St. Philips, 12 to 2. The game was played on St. Ignatius campus. Dalton held the losers to five blows. Score:

St. Ignatius	0	4	1	0	1	0	0	6—12	10	0
St. Philips	0	0	0	0	0	0	0	2— 2	5	1

Batteries—Dalton and Goldwaite; Barry and Carroll.

Holy Trinity Cubs Win, 6 to 1.

H. T. Cubs	1	0	0	0	0	0	0	5—6	7	1
St. Whales	0	0	0	0	0	0	0	1— 1	4	1

Batteries—Sherwinski and Kosicki; Young and Stevenson.

Amateur Games Today.

CRAFTSMEN.

West Division—Progressives and Humboldt Parks at Iowa and Western, Wabansia and Cregier at Milwaukee and Sawyer, Ben Hur and Circle at Twelfth and Harlem, Maywood and Columbian at Sixteenth and Lawndale.

North Division—Lake View and North Shore at Winnemac and Leavitt, Constellation and Wright's Grove at Lincoln and Montrose, Ben Franklin and Golden Rule at Byron and Western.

South Central division—Lawn and Ogden Parks at Sixty-third and Robey, Mizpah and Boulevards at Sixty-fourth and Racine, Myrtle Star and Home at Washington Park, Richard Cole and Dearborn at Thirty-third and Wentworth.

South division—Aaron and Crescents at Washington Park, Carnation and Grand Crossing at Seventy-ninth and Woodlawn, Washington Parks and Kensington at Palmer Park, Harvey and and Composite at Forty-sixth and Cottage Grove.

BANKERS.

Fort Dearborns and Merchants' Loan at Fifty-second and Adams, First National and Northern Trust at Twenty-fifth and South Park, National City and Union Trust at Lincoln Park.

KNIGHTS OF COLUMBUS.

Central division—St. Patricks and Ft. Dearborns at Mark White square; Loyola and De La Salle at Armour square.

Northern division—Marquette and Columbus at Nicholas Senn field, Irving Parks and Lafayette at Elston and Western, O'Connell and Tontt at Belmont and Drake, University and Brownson at De Paul field.

Southern division—Calumet and Englewood at White Sox park, Perez and McHale at Hamilton park; Madonnas and Aquinas at Sheridan park.

Southwestern division—Setters and Carrolls at Twenty-second and Rockwell, Damon and Shields at Forty-seventh and Indiana, Hennepin and Barry at Sacramento and Lake, Sherman and Americus at Van Buren and Kedzie.

Western division—Kateker and Cardinal at Fifty-second avenue and Thirtieth street, Sheridan and Feehan at Sixteenth and Hamlin, Hughes and Oak Park at Fifty-sixth and Harrison.

MANUFACTURERS.

E. V. Price and Felt and Tarrant at Forty-second and Chicago, Anderson and Lind and Rueckheim Bros. & Eckstein at Washtenaw and Grand, Illinois Steel company and R. R. Donnelly at Elston and Kedzie.

PEOPLES GAS.

Arc Light Trimmers and Commercials at Grant park, South Shop and Roseland at Jackson park, West Shop and General Orders at Garfield park, North Shop and Bookkeeping at Lincoln park.

WHOLESALE GROCERS.

Durand-Kasper and Reid Murdoch at Lincoln park, Siegle-Wedeles and W. M. Hoyt at Lincoln park; McNeil & Higgins and Sprague Warner at Lake Shore playgrounds.

COMMERCIAL.

Swifts and Butler Bros. at Sixty-first street and Racine, Automatic Electric and Western Electric at Forty-seventh and Lake, Elevated Railways and Illinois Steel—postponed.

SEARS-ROEBUCK.

Shippers and Athletics, Clothiers and Pirates, Cubs and Orioles; all games Sears-Roebuck park.

CHICAGO CENTRAL.

Christopher House and Peterson & Regan at Wrightwood playgrounds; Hart Schaffner & Marx and Wells-Fargo at Thirty-first street and Forty-fourth avenue; La Salle University Extension and Montgomery Wards at Washington park; Shaw Taxi and W. D. Allen at Washington park.

Amateur Baseball Notes.

Benson' Colts won from the Armitage Barn, 9 to 8.

Surface car guardians of the Sixty-ninth street barn trimmed the ball team from the Noble street barn at Ogden park.

The Marquette A. C. of Englewood defeated the Earle A. C., 7 to 5, on Sunday, and the Darwin A. C. 12 to 9 on Monday.

The Avondale A. C. will play the Oakley A. C. tomorrow afternoon at California and School streets.

The Michelin Tire club will play the undefeated Wells-Fargo Express company tomorrow morning at 10:15 a. m. at Grant park.

St. Cecilia's Grammar school defeated the Hancock school, 8 to 7. St. Cecilias meet St. Pius on June 14 at Fuller park.

Prairie State Council defeated Garden City Council at Humboldt park, 19 to 6, in the Royal Arcanum league.

A good catcher and two outfielders would like to join a first class amateur team averaging 16 to 18. Write to L. Sherel, 1461 South Turner avenue.

The Elevated Shops team defeated the Elevated Maintenance team, 8 to 7, at Lincoln park. Flynn for the winners made a home run, three bagger and two bagger.

A good second baseman and fielder would like to join a 13 to 14 year old team, northwest side preferred. Address Daniel Chick, 3639 West Diversey avenue.

Walter McCluskey, the speed king of the Amateur league, led the Avers A. C. to a 4 to 3 victory over the Parnell A. C. at Thomas and Crawford avenues on Sunday.

Second Baptist Church juniors defeated the seniors 17 to 0 and the married men 8 to 3 at Lincoln park. Teams averaging 15 years wanting Saturday afternoon games can call Roger Russell, 6201 Wabash avenue.

The American Can company, 70-4, defeated the Peabody Coal company team at Hamlin Park on Monday, 12 to 4. Schoch held the heavy hitting Peabody team to two hits and fanned fifteen. The American Can team is looking for games with any uniformed team in or out of town averaging 25 years. Address H. H. Reuter, manager, 1394 Clybourn avenue.

PRESIDENT OF AD MEN TAKES GOLF TOURNEY

Whitton Bests Butler in Final of First Flight at Grand Beach Course.

BY J. G. DAVIS.

Grand Beach, Mich., June 4.—[Special.]—Main honors of the tournament of the Western Advertising Golfers' association at Grand Beach course today were won by President Richard L. Whitton, the Beverly southpaw, who defeated B. D. Butler in the final of the first flight, 1 up.

Lou Hodges, while not scoring quite as well as the herculean president, landed the big prize of the day, a silver cup presented by the Grand Beach company. This was given for the best net score at twenty-seven holes, and the Oak Park player with a score of 152—18—134 finished one stroke ahead of President Whitton, who played from scratch and had rounds of 46—42—87 for a total of 135. Don Parker of the Garden City Golf club of New York took third place with an aggregate of 138, his rounds being 44—46—46.

Sperry Beats Ex-Champion.

The golfers found the long second nine holes, which measure 3,455 yards, hard to score on, as not much roll could be obtained.

Fred A. Sperry upset Gilbert Hodges, a former champion of the club, in the final of the second flight, getting a margin of 4 and 3. In the semi-finals of the main flight Whitton defeated Parker, 2 up, and Butler defeated E. C. Campbell of St. Joe, Mich., 1 up, twelve holes. Campbell had low score of 42 in the qualifying round in the morning.

Winners in Tourney.

Winners and runners up in the flights were as follows:

First flight—R. L. Whitton; B. D. Butler.
Second flight—F. A. Sperry, G. T. Hodges.
Third flight—F. S. Smith, C. W. Wallis.
Fourth flight—M. F. Harris, W. H. Whitton.
Fifth flight—F. E. Mann, J. E. Williams.
Sixth flight—T. J. Morris, J. M. Sultzler.
Seventh flight—A. M. Alexander, F. K. Leroy.

Winners in the consolation flights were: D. M. Parker, C. C. Fogarty, W. F. Kentnor, L. A. Hodges, G. K. Pixley, J. A. Buchanan, J. L. Sugden.

SMALL'S 2D NO HIT GAME.

George Small, pitcher for the Blue Island High school nine, hurled his second no hit game of the season yesterday when he beat the Crane Junior college team at Blue Island in a seven inning clash, 3 to 1. Earlier in the year Small held Morgan Park hitless. Score:

Blue Island	0	0	3	0	0	0	0	0—3	8	2
Crane college	0	1	0	0	0	0	0	0—1	0	0

Batteries—Small and Denny; Behrens and Cermak.

DE LA SALLE WINS TWICE.

De La Salle nines annexed two victories yesterday. The first team scored seven runs in the eighth and trimmed St. Cyril at Beutner playgrounds, 11 to 3. De La Salle White Sox scored their fourth shutout of the season when they blanked the St. Clara school nine at Armour square, 28 to 0. Scores:

De La Salle	0	0	3	0	0	0	0	7	0—11	8	3
St. Cyril's	0	1	0	1	0	0	0	1	0— 3	4	4

Batteries—Ahern and R. Walsh; Enright and Bodin.

Game to St. Patrick Cubs.

St. Patrick Cubs continued their winning streak, defeating the St. Jarlath's team, 9 to 8, at Grant park. Score:

St. P. Cubs	1	2	0	3	0	2	1	0— 9	11	3
St. Jarlaths	0	0	3	0	0	1	0	0— 4	4	4

Batteries—Ahern and R. Walsh; Enright and Bodin.

DATES ARRANGED FOR SEMI-FINALS IN 'PREP' LEAGUE

Contests in the Chicago High School Race to Start Monday with Two Games.

BY PREP.

Arrangements for semi-final contests in the Chicago High School Baseball league were completed last night. A schedule was drafted and approved at a meeting of the baseball committee and the managers of the eight surviving clubs in the board of education rooms.

By dividing the survivors into two divisions, north and south, the semi-finals will be worked off in three series. Marshall, Lane, Harrison, and Senn will compose the northern section. Bowen, Englewood, Curtis, and Wendell Phillips will make up the south division.

Start Play on Monday.

Two games are scheduled in each section for June 7, two more for June 10, and the final series for June 14. A series of three games between the winners in the rival divisions will follow, with the city championship as the stake.

Following is the chart for the semi-finals:

June 7—North division—Marshall at Lane, Harrison at Senn. Southern division—Bowen at Englewood, Curtis at Wendell Phillips.

June 10—North—Marshall at Harrison, Lane at Senn. South—Bowen at Curtis, Englewood at Wendell Phillips.

June 14—North—Senn at Marshall, Harrison at Lane. South—Wendell Phillips at Bowen, Curtis at Englewood.

Senn, 5; Lane, 1.

After winning twelve straight games, Lane Tech finally finished on the short end yesterday when Senn landed a 5 to 1 victory at Senn field. Hirsch held the Techs to four hits. Score:

Senn.	R	H	P	A	Lane.	R	H	P	A
Rose, 2b	1	1	4	0	Allen, ss	0	1	0	1
Luther, lf	1	0	2	0	Bowlin, cf	0	0	1	0
Swanson, 1b	0	0	4	1	Baer, 1b	1	0	6	0
Thompson, 3b	0	0	3	2	Bluett, 2b	0	0	3	0
Farrow, ss	0	0	0	3	Benson, c	0	0	6	0
Van Loan, c	1	0	6	0	Brown, 3b	0	0	0	3
Post, lf	1	1	1	0	Russell, lf	0	0	2	0
Seidel, rf	2	1	1	0	Baxter, rf	0	1	0	0
Hirsch, p	0	1	0	3	Maloney, p	0	0	0	2
Totals	6	6	21	7	Total	1	4	18	5

Senn	2	0	0	0	0	0	0	3—5
Lane	0	0	1	0	0	0	0	0—1

Errors—Seidel, Rose, Brown [2], Allen. Two base hits—Farrow, Allen, Bluett, Baxter, Bowlen. Bases on balls—Off Hirsch, 4; off Maloney, 1. Struck out—By Hirsch, 9; by Maloney, 8.

Curtis, 4; Bowen, 3.

Pitcher Olson of Bowen fanned twenty-one batters in an eleven inning duel with Hurler Bergstedt of Curtis at Palmer Park, but lost by a 4 to 3 count. Bergstedt fanned sixteen. Score:

Curtis.	R	H	P	A	Bowen.	R	H	P	A
Curlis, lf	0	1	2	0	Dove, 2b	1	1	2	1
Petry'ski, 3b	0	1	2	2	Smith, rf	0	0	0	0
Dixon, c	0	1	11	2	Grambauer, ss	1	2	1	2
Bergstedt, p	0	1	0	3	Wormin, 2b	0	0	2	0
Anderson, 1b	1	1	8	0	Purcell, as	0	1	0	1
Peterson, 2b	1	2	2	3	Fox, 3b	0	0	1	0
Kiley, rf	0	0	1	0	Liedquist, lf	0	0	1	0
Klosowski, ss	1	1	1	1	Carpenter, lf	0	0	0	0
Messer, cf	1	1	0	0	O'Brien, cf	1	0	1	0
					Olson, p	0	1	1	1
Totals	4	8	33	8	Totals	3	5	32	6

Bowen	0	0	0	0	2	0	0	0	1—3
Curtis	0	0	0	0	2	0	0	0	1—4

Errors—Dixon [2], Kiley, Klosowski, Olson [2]. Dove. Bases on balls—Off Bergstedt, 2; off Olson, 2. Struck out—By Bergstedt, 16; by Olson, 21.

Calumet, 5; Parker, 3.

Calumet batted home four runs in the sixth and beat Parker in a seven inning fray at Hamilton Park, 5 to 3. Five hits secured by the winners were all two baggers. Hinkle stopped Parker with three swats. Score:

Calumet.	R	H	P	A	Parker.	R	H	P	A
Anderson, 3b	0	1	1	1	Wall, 2b	0	0	1	1
O'Conn'r, 1b	0	0	9	0	Lenz, p-2b	0	0	1	2
Hinkle, p	1	1	1	3	Brenn'n, ss-c	0	1	1	2
Mee, ss	1	1	2	3	Quirck, 2b	0	0	2	1
Illg, c	1	1	6	1	Everett, c-p	0	0	8	2
Booth, 2b	1	1	2	3	Turner, lf	1	0	3	0
Everard, cf	0	0	0	0	Breon, 1b	2	2	9	0
Maloney, lf	0	1	0	0	Ryan, cf	0	0	3	0
Rohn, rf	0	0	0	1	Rankin, rf	0	0	0	0
Totals	5	6	21	12	Totals	3	3	16	15

Calumet	0	1	0	0	0	4	0	0	0—5
Parker	0	0	3	0	0	0	0	0	0—3

Errors—Anderson, Illg [2], Wall, Everett, Breon. Two base hits—Hinkle, Mee, Illg, Booth, Maloney. Struck out—By Hinkle, 6; by Lenz, 6; by Everett, 1. Bases on balls—Off Hinkle, 2; off Lenz, 3.

PROVISO TRIMS MORTON, 4-3.

In a seven inning contest at Maywood yesterday, Proviso defeated Morton High, 4 to 3, by scoring once in the last inning. Balkin lined a homer over right field fence in the fifth. He was sent back to touch second, which he failed to do in his rush for a homer. He cut straight across the field and came home again from second. The umpire called him out for not touching third on the return to second. According to the legal lights in baseball he should have been credited with a home run. Score:

Proviso.	R	H	P	A	Morton.	R	H	P	A
Dennis, cf	0	2	3	0	Gaylord, p	0	0	1	1
Balkin, 2b	1	1	0	1	Gubbine, lf	0	0	0	0
Stone, 1b	1	1	13	0	Whitfield, 3b	0	0	3	1
Smith, 3b	1	2	0	2	Smyser, ss	0	1	0	0
Hart, rf	0	0	1	0	Knox, 2b	0	0	2	1
Wrobke, p	0	1	1	4	Ch'berlin, 1b	0	0	5	0
Bowers, ss	0	0	1	4	Abrams, c	1	1	9	0
Peters, lf	1	1	0	0	Lesley, lf	0	0	1	0
Rasmussen, c	0	0	8	1	McDonald, cf	1	0	0	0
Totals	4	9	21	12	Totals	3	3	18	4

Morton	0	0	0	0	0	0	0	3	0—3
Proviso	0	0	0	0	0	0	1	3	0—4

Errors—Dennis, Stone, Gaylord, Abrams. Two base hit—Smith. Struck out—By Wrobke, 8; by Gaylord, 7. Bases on balls—Off Wrobke, 2; off Gaylord, 1.

No Appetite?

THEN TAKE A GLASS OF

Dubonnet

The World's Greatest Tonic and Appetizer

Superior to the Best Cocktail

In every club, hotel, cafe, bar, and restaurant in Chicago.

Important—When ordering Dubonnet look for cat on the label.

Refuse others with contempt as spurious imitations.

In the Wake of the News

By RING W. LARDNER

WITH JENNINGS' ARMY.

PART 2.

RIVERSIDE, June 2, via Clyde.—"What do you think of Faber?" inquired the king of Georgia.

"There's only one thing to think of him," I replied.

"No question about the stuff he's got," said Tyrus. "But do you think he'll last? It looks to me as if he pitched unnaturally. His arm snaps and I don't see how he can keep it up. And he's always got a sore spot in it somewhere."

"And what do you think of Johnson?" I inquired. "Is he slipping?"

"Well," replied Cobb, "he's slipping in this way: He's still got the same old stuff at times, but he can't hold the pace. He can go for six or seven innings with as much speed as he ever had, and then he's got to let up. We figure that if we can hold him somewhere near even for six innings, we can beat him. If Johnson had been with our club, or the Boston club, or the Athletics he'd be just as good as new right now. But the club he's with never gives him an easy game; that is, almost never. They don't get any runs for him and the result is that he never can afford to ease up. They're not a good hitting club anyway and they seem to be worse than ever when he's in there. If he'd been with us, we probably could have got him a few runs nearly every time he worked, and then he could have saved himself."

* *

A waiter of unmistakable nationality was passing. Tyrus hailed him.

"Get this one line of talk," he said, as the waiter approached us.

"Well, Mr. Cobb, what is it?" asked the waiter, whose dialect I will not attempt to reproduce.

"I just wanted to know how you were feeling," said Tyrus.

"Me? I feel strong. Strong like a bull."

"You always feel strong. You ought to play ball."

"I would love the game. I'm strong enough to play it. But I never could find any one to teach me."

"You could pick it up yourself in a week," said Tyrus. "It's no trouble for a man as strong as you. How do you keep so strong?"

"Me? I get a good sleep every night; I never stay out late; I never touch drink; I never touch tobacco; I get plenty of sleep, and I'm STRONG."

He gave us a brief callisthenic exhibition.

"Why don't you go into the boxing game?" I asked.

"And have them spoil my face?"

"A man as strong as you wouldn't be in any danger," said Tyrus. "You'd land the first punch and it would be all over."

"I'm STRONG," reiterated the waiter.

"Your country needs strong men," said Cobb.

"This is my country now," said the waiter.

"And I suppose," said Tyrus, "that if we get mixed up in the war, you'll go to Brazil with the rest of the nuts."

* *

The waiter left us and Bush returned from the dining room.

"Have you decided why it rained?" he asked. "If you're still talking war, I'm going out to the park."

"We were thinking," said Cobb, "how tough it would be for you if we did go to war. Unmarried men would be the first asked to enlist."

"They could ask me all they wanted to," said Bush. "I can say 'No' as well as anybody in the world."

"Yes, but they might not take 'No' for an answer."

"Well, if worst came to worst, I could stand in front of Johnson's fast ball and get crippled."

"I'll give you a chance now," I said. "I'll drive you out to the park."

"How many of us?"

"Four adults and two children."

"Well," said Cobb, "we'll get three more adults and one more child."

Veach, Kavanaugh, Burns, and Tuthill were the fortunate ones chosen.

* *

It was an embarrassing ride for your correspondent. Tyrus asked questions that only Ralph De Palma could have understood.

"Have you got the winter mixture?"

"I guess not. I didn't have the wagon in the winter."

"It sounds kind of logay. Why don't you have them adjust it?"

"I'm going to."

"Do you have overhead valves?"

"What?"

"Overhead valves?"

"Sure."

And so on, and so on, every query less intelligible than its predecessor, until I was so balled up that I turned off at Thirty-first, instead of Thirty-third, and just missed two street cars.

"Well, much obliged to you," said Tyrus, when we had landed at the park.

Polite farewells were uttered and Bush asked to be remembered to Coffey and Anderson when next I saw them. But I don't believe I will be invited to another banquet in South Bend.

FAIL TO START LONG HIKE; RENT STOPS DAN O'LEARY.

The 200 mile walking race which Dan O'Leary billed for the Madison Gardens last night did not start as per schedule. Eighteen hikers had entered for the event, but a short time before the race was due to start O'Leary, after a conference with the owners of the building, announced that the race was off owing to alleged exorbitant rent demands. "We will hold the race in a few days," said O'Leary. "I have two other buildings which we can get at reasonable terms and the race will be pulled off."

SHERIFF STOPS ARGO BOUTS.

Two hundred fight fans, who journeyed to Argo, Ill., in street cars and automobiles last night to witness a boxing bout between Kid Lindsey and Young Neary, found Deputy Sheriff Walter M. Fishback of Lemont waiting for them. "There will be no prize fights tonight in Argo. If any attempt is made to pull off the bouts everybody will get pinched," announced Fishback. Quickly discovering the sheriff meant business, the fans quit Argo.

Movies of Indianapolis Race.

The King Motor Car company has invited guests to a moving picture exhibition of the Indianapolis race in its Michigan avenue show windows tonight.

MORIN DEFEATS JEVNE IN CUE MATCH FOR $400.

"Speedway" billiards gave Charley Morin an easy victory over Lloyd Jevne in the 150 point three cushion match for $400 which finished last night at Weeghman's, the home player winning, 150 to 121.

Morin came down the stretch at top speed, scoring fifty-two points in his last forty-seven innings, one of the best bits of scoring seen here this season. Morin had a lead of five points from the first night and for forty-five innings Jevne held him close, the grand total then being 94 to 91 in favor of Morin.

Shortly after this Morin began his sprint. From the fifty-fifth to the sixty-first inning he made nineteen points and later on a run of six, followed by one of seven near the finish, carried him close to victory. Jevne scored twenty-five points in his last forty-seven innings. Score:

Morin, 75; innings, 96; high run, 7. Grand total, 150.

Jevne, 51; innings, 96; high run, 4. Grand total, 121.

Perry (60) defeated Welker Cochran (50), 40 to 34, in their three cushion match at Mussey's. Cochran will play Lewis tonight.

P. O. Employes Play Ball.

News	0	0	5	0	0	1	0	0	0—	6	7	3
Letter	0	3	0	0	0	4	4	0	0—10	15	2	

SCHILLO ENTERS SPECIAL CAR FOR AUTO DERBY HERE

Lists Mercer, Which Was Second in Elgin National; Henning to Be the Pilot.

BY REED L. PARKER.

Ed Schillo yesterday entered what he has chosen to call a Schillo special for the 500 mile race here on June 19. The car was known as a Mercer less than a year ago when, with Eddie Pullen driving, it finished second to Ralp De Palma's Mercedes in the Elgin National. Pullen drove the car 301 miles without a stop, setting a nonstop record which endured until William Carlson drove 305 miles without a halt on the coast during the winter's racing.

When the Mercer company decided to bring out a new type of car for this season the car Schillo now owns was stored in the factory. E. H. Delling, chief engineer of the Mercer company, finding that he had not given himself enough time to prepare his new cars thoroughly, decided to let Schillo buy the Little Mercer, as it was known.

Henning to Pilot Car.

Otto Henning of McHenry, Ill., who was at the wheel of the stock Mercer which gained some undeserved notoriety as being a party to the accident which killed Spencer Wishart in the Elgin National, has been selected to drive the car for Schillo. W

TODAY

CHILLO ENTERS SPECIAL CAR FOR AUTO DERBY HERE

...s Mercer, Which Was Second in Elgin National; Henning to Be the Pilot.

BY REED L. PARKER.

Schillo yesterday entered what he chosen to call a Schillo special for 500 mile race here on June 19. The was known as a Mercer less than a ago when, with Eddie Pullen driv- it finished second to Ralp De Palma's edes in the Elgin National. Pullen the car 301 miles without a stop, a nonstop record which endured William Carlson drove 806 miles out a halt on the coast during the er's racing.

hen the Mercer company decided to out a new type of car for this season car Schillo now owns was stored in factory. E. H. Delling, chief en- r of the Mercer company, finding he had not given himself enough to prepare his new cars thoroughly, ded to let Schillo buy the Little Mar- as it was known.

Henning to Pilot Car.

o Henning of McHenry, Ill., who was he wheel of the stock Mercer which ed some undeserved notoriety as g a party to the accident which killed cer Wishart in the Elgin National, been selected to drive the car for llo. Wallace Davis of Glenview was ed as mechanician. The Schillo spe- arrived yesterday, and will be ready practice on the local speedway as soon he track is cleared.

very foot of the track was laid yes- ay. The surface is littered with lum- however, and it will be tomorrow or day at the latest before practice may in earnest. The drivers are begin- to collect here, and it is believed by Monday the course will receive first test. Billy Chandler arrived yes- y. He will drive the third Duesen- g in the local race.

Oldfield Buys Peugeot.

was learned that Barney Oldfield had chased a French Peugeot. The car is in France. Oldfield negotiated the through Art Hill of the Peugeot Im- company of New York. It is under- d Oldfield paid $10,000 cash for the which is to be delivered as soon as ible. The "master driver" had es he could get the car here in time the Chicago race, but now considers impossible. He intends giving it its mestic baptism at the Elgin course on 20 and 21.

arney's car is one of the three which rted in the French Grand Prix at ens last year. It is exactly like the Dario Resta drove into second place Indianapolis last Monday. Resta in ctice drove one lap at a speed of nine- ight miles an hour. In practice spurts rn the back stretch he is known to have de more than 110 miles an hour.

May Team with Resta.

he cars originally were made for road ng. Front wheel brakes are one of features of their design. Oldfield, it thought, will team with the Peugeot fit in races in this country. If he and ta line up against De Palma and an- er driver in the two Mercedes cars now he Italian's stable a grand fight for the d racing supremacy of America will be ged over the Kane county course this mmer. Mercedes and Peugeot always e been the greatest rivals in Europe. now looks as if there would be little e lost between them here.

D WILLIAMS WINS BOUT.

altimore, Md., June 4.—Kid Williams, tam champion, got a ten round deci- n tonight over Jimmy Murray of New k. Williams did not have to extend nself.

...o Million Men

...ause they have all ...lity of the higher

...s made ours the ...ess in the world.

All Cities

S. Dearborn Street
W. Van Buren Street
38 S. Halsted Street

BRILLIANT FIELDING GIVES WHITE SOX VICTORY, 2-0

BEAT RED HOSE IN FIRST GAME; SCOTT ON SLAB

'Death Valley Jim' Allows Only 4 Hits, but Needs the Aid of His Pals.

BY JAMES CRUSINBERRY.

Boston, Mass., June 4.—[Special.]—Defensive playing that sparkled with brilliancy enabled the boisterous White Sox to ramble away with the opening game of the eastern invasion today, when they trounced the Boston speed boys, 2 to 0. Jim Scott, the famed tourist and curve ball artist, got the credit for blanking the local boys, but he never would have done it if Buck Weaver, John Collins, Tommy Quinlan and Eddie Collins hadn't executed a lot of miracles in critical places. At that Scott allowed only four swats.

Scott might not have accomplished the feat either if Heine Wagner, Boston's highly cultured second baseman, hadn't booted the ball in the first inning in one tight place. That boot enabled the Chicagoans to count twice and that settled the game.

Nine Sparkling Plays.

Scott was apparently in good form but no less than nine sparkling plays were made behind him that made the game easy. If any one of the nine had gone amiss, the result might have been different. That extraordinary fielding started in the first inning when Buck Weaver made a leaping lunge to his left and stabbed a redhot liner by Wagner that was real robbery.

Once Bunny Brief raced over and captured a foul fly off the fence in front of the pavilion. He finished with a crash against the wall, but was not hurt. Tommy Quinlan made a gallant run to deep left center in the fourth and stabbed a long drive by Duffy Lewis, a drive which was meant to be a triple. No one was out at the time.

Great Stop by Eddie Collins.

Eddie Collins skidded over close to second base in the sixth and dug a smash by Henricksen out of the dirt when it was meant for a base hit. John Collins, in the seventh, ran at a ten second clip to far right center and pulled down a legitimate triple hit by Duffy Lewis and in the next round he dashed madly to the foul line and speared a drive off Larry Gardner.

The White Sox did so many thrilling bits of fielding that some guy was continually doffing his cap to the appreciative crowd of 6,000 which applauded even though it was pulling for Boston.

Base Running Beats Shore.

Scott was opposed by the tall and lanky young right hander, Ernest Shore, who is one of the leading lights of the Red Sox this year. Shore allowed the Chicagoans only seven blows and they were widely enough scattered so that no runs would have counted if Heine Wagner hadn't booted one. Even then the Sox might not have counted except for the daring and clever base running of Eddie Collins. He was on second base with two out in that first round when Jack Fournier dashed a bounder down to Wagner. It should have been an easy out but Heine fumbled, then kicked it a couple of feet away, losing all chance for a play at first base.

Wagner recovered the ball nonchalantly as if cursing his luck when he discovered that E. Collins hadn't stopped at third, as any ordinary ball player would have done. This bit of audacity so surprised Heine that when he finally did shoot the ball to the plate he shot it so high that Eddie slid in with ease. A well aimed shot might have nailed Eddie, providing, of course, that Catcher Cady had been successful in tagging him.

Fournier Steals Second.

The mistake left Fournier safely on first base and a moment later he stole second. From there he galloped home when John Collins slammed one inside of third base for a double. Those two runs were all the Sox could get.

CHICAGO.

	AB	R	BH	TB	BB	SH	SB	PO	A	E
Quinlan, rf	3	0	0	0	0	0	0	1	0	0
Schalk, c	4	0	2	3	0	0	0	3	3	0
E. Collins, 2b	3	1	1	1	1	0	1	2	3	0
Fournier, 1f	4	1	1	1	0	0	2	1	0	0
J. Collins, rf	4	1	1	2	0	0	1	0	0	0
Weaver, ss	4	0	0	0	0	0	0	2	6	0
Brief, 1b	4	0	1	2	0	0	0	12	1	0
Breton, 3b	3	0	0	0	0	0	0	2	1	0
J. Scott, p	3	0	1	1	0	0	0	0	4	0
Totals	32	2	7	10	1	1	3	27	14	0

BOSTON.

	AB	R	BH	TB	BB	SH	SB	PO	A	E
Hooper, rf	4	0	0	0	0	0	0	2	0	0
Wagner, 2b	4	0	0	0	0	0	0	2	3	1
Speaker, cf	3	0	0	0	0	0	0	1	0	0
Henriksen, cf	3	0	0	0	0	0	0	1	0	0
Lewis, lf	4	0	0	0	0	0	0	2	0	0
Hoblitzel, 1b	4	0	1	1	0	0	0	12	0	0
B. Scott, ss	3	0	0	0	0	0	0	3	3	0
Gardner, 3b	3	0	0	0	0	0	0	2	2	0
Cady, c	2	0	0	0	0	0	0	2	3	0
Thomas	1	0	1	1	0	0	0	0	0	0
Carrigan	1	0	0	0	0	0	0	0	0	0
Shore, p	2	0	0	0	0	0	0	0	0	0
Hedgpeth	0	0	0	0	0	0	0	0	0	0
Mays, p	0	0	0	0	1	0	0	0	1	0
Totals	30	0	4	5	1	0	0	27	15	1

*Batted for Cady in eighth. †Batted for Shore in eighth.

Chicago	2	0	0	0	0	0	0	0	0–2
Boston	0	0	0	0	0	0	0	0	0–0

Two base hits—J. Collins, Gardner, Schalk, Brief. Struck out—By Shore, 2; by Scott, 2. Bases on balls—Off Shore, 1; off Scott, 1. Double plays—Collins-Weaver-Brief; Cady-Gardner-Scott-Wagner. Hit by pitcher—By Scott, Shore. Time—1:42. Umpires—Evans and Mullaney.

NOTES OF THE WHITE SOX.

Boston, Mass., June 4.—[Special.]—Three more combats will be played against the Red Sox.

The Sox have been honored in an unusual way. They have been accused of stealing the catcher's signs. Rival managers have believed they must be getting the signs to hit in such style. The Detroit club had a spy stationed in the bleachers in Chicago recently to see if there wasn't some mechanical device on the score board to tip off the batter.

Tris Speaker was hit on the side of the head by one of Scott's hook curves in the first inning, and though he played through the second inning, he was compelled to quit because of the pain in his head. A doctor took him to nearby hospital, where he was treated. There was a large lump on his head, but no serious results are expected.

Manager Rowland was applauded by the crowd for a bit of sportsmanship he showed when Speaker was hit in the head. Tris started to first base, but Rowland went to Manager Carrigan and gave him permission to let another man run for Speaker and still let the regular outfielders go back into the game, if he preferred. When this was megaphoned to the crowd, Rowland was given a round of applause.

THE LUCKY GUY.

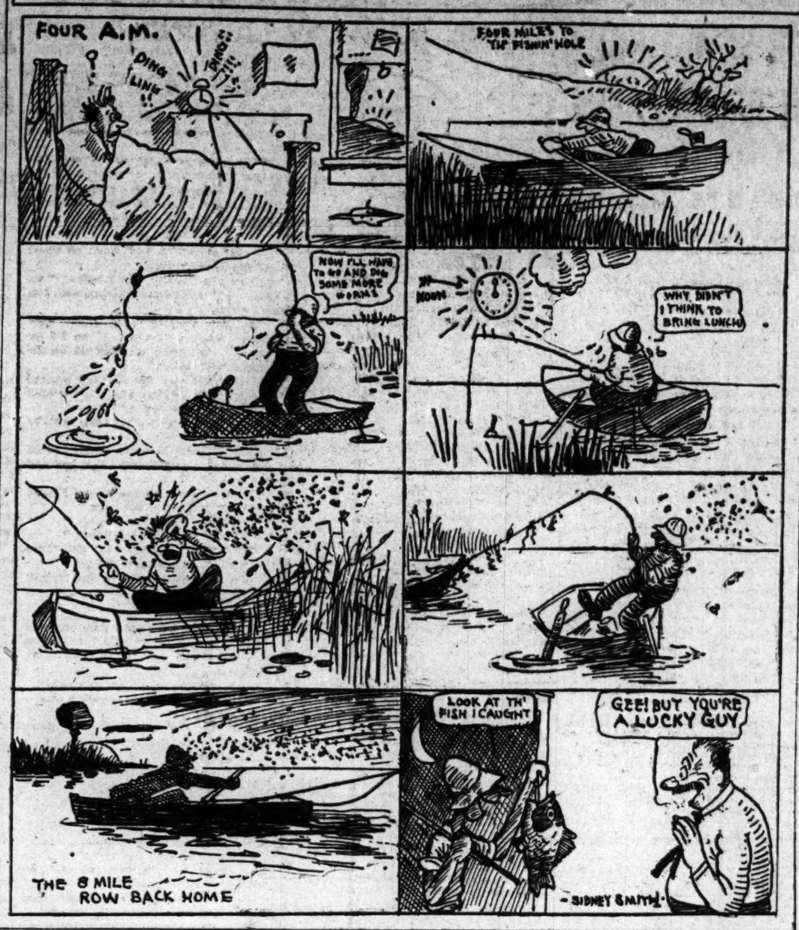

COBB STEALS HOME; YANKS BLANKED, 3-0

Ty and Crawford Busy and New York Suffers Second Shutout of the Year.

New York, June 4.—Detroit's Cobb-Crawford combination proved too much for New York and the Yankees were shut out, 3 to 0, their first shutout since Johnson turned the trick in the opening game of the season. In the first inning Cobb's triple scored Vitt, and Crawford's single sent home Cobb. In the ninth Cobb stole home. Caldwell, in derision at the decision, threw his glove in the air and Umpire O'Loughlin ordered him out of the game. Score:

Detroit.	R	H	P	A	New York.	R	H	P	A
Bush, ss	0	1	4	4	Maisel, 3b	0	1	0	0
Vitt, 3b	1	0	3	3	Peck, ss	0	0	4	4
Cobb, cf	2	2	1	0	Pratt, rf	0	1	5	0
Crawford, rf	0	2	1	0	Pipp, 1b	0	0	9	1
Veach, lf	0	0	0	0	Cook, rf	0	0	1	0
Kavan'gh, 2b	0	1	3	1	Hartzell, lf	0	1	2	0
Young, 2b	0	0	1	7	Boone, 2b	0	1	1	1
McKee, c	0	0	4	0	Sweeney, c	0	0	5	0
Dubuc, p	0	0	0	0	Nunamaker, c	0	0	1	1
					Caldwell, p	0	0	0	2
					Pieh, p	0	0	0	0
Totals	3	5	27	15	Totals	0	4	27	9

Detroit	2	0	0	0	0	0	0	0	1–3
New York	0	0	0	0	0	0	0	0	0–0

Errors—Nunamaker, Vitt. Two base hit—Maisel. Three base hit—Cobb. Stolen bases—Cook, Cobb (2). Bases on balls—Off Caldwell, 2; off Dubuc, 2. Hits—Off Caldwell, 4 in 8 2-3 innings. Struck out—By Caldwell, 5; by Dubuc, 2. Umpires—O'Loughlin and Hildebrand.

IS THIS ANOTHER COLLINS?

Philadelphia, Pa., June 4.—Philadelphia played an uphill game and defeated St. Louis by bunching hits with errors, 5 to 3. Malone, formerly of Mount St. Joseph's academy, Maryland, who has been playing under the name of Ryan, appeared in the lineup under his real name for the first time. His experience is almost a duplicate of that of Eddie Collins. When Collins joined the Macks he played under the name of Sullivan until his identity was discovered. Score:

St. Louis.	R	H	P	A	Philadelp'a.	R	H	P	A
Shotten, lf	0	0	0	0	Murphy, rf	1	2	2	0
Austin, 3b	1	1	0	0	Barry, ss	1	1	2	4
Pratt, 2b	1	1	4	1	Walsh, cf	1	1	4	0
C. W'ker, cf	1	1	3	0	Oldring, lf	1	2	3	0
Williams, rf	0	1	1	0	McAvoy, c	1	1	5	0
Leary, 1b	0	0	7	0	Lapp, 1b	0	0	9	0
Lavan, ss	0	0	3	2	Malone, 2b	0	0	1	4
Agnew, c	0	0	8	0	Kopf, 3b	0	1	2	3
Wellman, p	0	0	1	0	Bush, p	0	0	1	0
								4	
Totals	3	5	24	8	Totals	5	9	36	13

*Austin out, hit by batted ball.

St. Louis	0	0	0	0	0	0	0	0	0–0
Philadelphia	2	0	0	0	2	0	1	0	*–5

Errors—Malone, Kopf (2), Pratt, Leary, Lavan. Two base hits—C. Walker, Walsh. Home run—Oldring. Stolen bases—Shotten, Williams, Murphy. Bases on balls—Off Wellman, 1; off Bush, 3; by Bush, 3. Struck out—By Wellman, 3; by Bush, 3.

SENATORS TAME INDIANS, 6-1

Washington, D. C., June 4.—Washington defeated Cleveland, 6 to 1. Two errors, three singles and a wild pitch in the seventh gave the locals four runs. Williams walked four times. Score:

Cleveland.	R	H	P	A	Wash'gton.	R	H	P	A
Leibold, cf	0	0	2	0	Acosta, lf	0	0	2	0
Turner, 2b	0	1	2	0	Foster, 3b	1	2	0	2
Chapman, ss	0	1	1	3	Connolly, rf	1	1	0	0
Jackson, 1b	0	1	7	0	Moeller, rf	1	0	0	0
Graney, lf	0	0	2	0	Milan, cf	1	1	0	0
Smith, rf	1	0	2	0	Williams, 1b	0	0	11	2
Wamb'ns, 3b	0	0	3	2	Gandil, 1b	0	0	2	0
O'Neill, c	0	0	6	0	Morgan, 2b	0	1	1	3
Steen, p	0	0	0	5	Henry, c	0	0	10	0
					McBride, ss	1	0	2	5
					Shaw, p	1	1	1	4
Totals	1	4	24	11	Totals	6	7	27	15

Cleveland	0	0	0	0	0	0	0	1	0–1
Washington	0	0	0	0	0	0	4	*	*–6

Errors—Chapman, Jackson, Graney, Smith. Wambsganss, Connolly. Stolen bases—Turner, Williams. Bases on balls—Off Steen, 1; off Shaw, 2. Struck out—By Steen, 3; by Shaw, 7. Umpires—Chill and Connolly.

CUB AND GIANT PLAY TODAY.

Without having lost any ground during their two days' rest the Cubs will resume serious work this afternoon when they are scheduled to meet the New York Giants on the west side in the first of a four game set. The New Yorkers are tailenders, but the whole race is so close that almost any old thing may happen in a fortnight. Bert Humphries, who held the Giants to nothing in one of the Polo grounds games, is Manager Bresnahan's pitching selection. Manager McGraw, who brought the Giants to town last night, was undecided what slabman to use.

Baseball Standings.

NATIONAL LEAGUE.

	W.	L.	Pct.		W.	L.	Pct.
CHICAGO	33	16	.800	St. Louis	21	21	.500
Philadel.	21	18	.538	Pittsburgh	18	21	.462
Brooklyn	21	19	.525	Cincinnati	16	21	.432
Boston	20	19	.513	New York	15	20	.429

Yesterday's Results.

St. Louis.....6; Cincinnati.....1
Brooklyn.....8; Pittsburgh.....2
Other teams not scheduled.

Games Today.

New York at Chicago. Boston at Cincinnati.
Philadel. at St. Louis. Brooklyn at Pittsb'gh.

AMERICAN LEAGUE.

	W.	L.	Pct.		W.	L.	Pct.
CHICAGO	28	15	.651	Wash'gton	17	19	.472
Detroit	27	17	.622	Cleveland	17	22	.436
Boston	19	16	.542	St. Louis	17	24	.415
New York	19	18	.514	Phila'phia	14	27	.34

Yesterday's Results.

Chicago.....2; Boston 0
Washington.....6; Cleveland 1
Detroit.....3; New York 0
Philadelphia.....5; St. Louis 3

Games Today.

Chicago at Boston. Detroit at New York.
St. Louis at Philadel. Cleveland at Wash'n.

FEDERAL LEAGUE.

	W.	L.	Pct.		W.	L.	Pct.
Pittsburgh	24	18	.571	CHICAGO	23	20	.535
Kan. City	24	18	.571	Brooklyn	21	20	.512
Newark	22	17	.564	Baltimore	15	24	.385
St. Louis	20	17	.541	Buffalo	14	29	.326

Yesterday's Results.

St. Louis.....8; Chicago 3
Kansas City.....5; Pittsburgh 3
Brooklyn.....9; Buffalo 3
Buffalo.....6; Brooklyn 3
Newark-Baltimore not scheduled.

Games Today.

St. Louis at Chicago Baltimore at B'klyn.
(2 games). Buffalo at Newark.
Pittsburgh at K. City.

CROWD OF 10,000 SEES CUBS WIN

Bears Take a Batfest from Grand Rapids by 7 to 4 Count.

Grand Rapids, Mich., June 4.—[Special.]—Before a crowd of approximately 10,000 fans and with fifty bands filing the air with music, the Chicago Cubs, under the generalship of Jimmy Archer, defeated the Grand Rapids Central league club this afternoon, 7 to 4.

It was a free hitting game, none of the pitchers being particularly effective. Adams and Standridge divided the labor for the National leaguers, while Hank Paynter, a former Cub, worked for the locals. The only outstanding feature was the sensational work of Shortstop Steil of Grand Rapids.

Grand Rap.	R	H	P	A	Chicago.	R	H	P	A
Callahan, 2b	0	2	5	4	Good, rf	1	1	1	0
Dehaven, rf	1	2	0	0	Fisher, ss	0	1	2	6
Anderson, 1b	1	3	10	1	Schulte, lf	0	2	0	0
Edington, cf	1	2	1	0	Zim'man, 3b	0	1	4	0
Gellhauer, 3b	0	0	0	2	Saier, 1b	1	1	11	0
Devormer, c	0	2	5	3	Williams, cf	0	1	1	0
Steil, ss	0	0	4	5	Hargrave, c	2	2	4	0
Grimes, lf	0	2	2	1	Phelan, 3b	2	1	2	0
Paynter, p	0	0	0	1	Adams, p	1	0	0	0
					Standridge, p	0	0	0	0
Totals	4	13	24	16	Totals	7	11	27	16

Grand Rapids	0	0	2	0	0	1	0	0	4
Chicago	0	4	2	0	1	0	0	0	*

Errors—Devormer, Steil, Hargrave. Stolen bases—Hargrave, Schulte, Fisher, Edington. Sacrifice hits—Adams, Dehaven. Two base hits—Schulte, Hargrave, Phelan, Good, Dehaven, Anderson, Edington. Hits—Off Adams, 7 in 6 innings. Struck out—By Adams, 5; by Standridge, 3; by Paynter, 3. Bases on balls—Off Adams, 1; off Standridge, 1; off Paynter 3. Wild pitch—Paynter. Time—1:30. Umpires—Lewicke and Murphy.

ROBINS TAKE FIRST FROM PIRATES, 8-2

Start Western Trip with Victory When Pfeffer Allows Only Four Hits.

Pittsburgh, Pa., June 4.—Brooklyn began its first western invasion with an 8 to 2 victory over Pittsburgh. Pfeffer allowed four hits and was brilliantly supported by Stengel and Myers. The visitors drove Cooper from the slab in the sixth. Score:

Brooklyn.	R	H	P	A	Pittsburgh.	R	H	P	A
O'Mara, ss	1	2	1	2	Carey, lf	1	1	1	0
Myers, cf	0	2	3	0	Johnston, 2b	0	1	2	0
Daubert, 1b	0	1	10	0	Baird, cf	0	1	4	0
Stengel, rf	1	0	5	0	Hinchm'n, rf	0	0	2	0
Wheat, lf	1	0	1	0	Wagner, ss	1	2	2	4
Cutshaw, 2b	2	1	0	4	Viox, 2b	0	0	1	1
Getz, 3b	1	1	0	1	Gerber, 3b	0	0	2	1
McCarty, c	1	2	7	0	Gibson, c	0	0	2	3
Pfeffer, p	1	1	0	2	Schang, c	0	0	0	1
					Cooper, p	0	0	0	1
					Hamilton, lb	0	0	1	0
					Conselman, p	0	0	0	2
Totals	8	11	27	9	Totals	2	4	27	15

Brooklyn	0	0	0	0	4	0	0	0	4–8
Pittsburgh	0	0	0	0	0	1	0	0	1–2

Errors—Johnston, O'Mara. Two base hits—Myers (2). Stolen bases—Johnston, Gerber. Bases on balls—Off Pfeffer, 1; off Cooper, 2; off Conselman, 1. Hits—Off Cooper, in 6 innings; off Harmon, 4 in 2 innings. Struck out—By Pfeffer, 3; by Cooper, 1. Umpires—Klem and Cocklill. Time—1:44.

CARDS FIND REDS EASY, 6-1.

St. Louis, Mo., June 4.—The Cards found Toney easy to hit today and romped away with the game, 6 to 1. Wingo aided the local team by making a couple of bungles. Score:

Cincinnati.	R	H	P	A	St. Louis.	R	H	P	A
Leach, cf	0	1	4	0	Bussina, 2b	2	2	5	5
Herzog, ss	0	0	2	2	Butler, ss	2	2	2	4
Killifer, lf	0	2	2	0	Miller, lb	0	1	12	0
Groh, 2b	0	0	2	1	Beacher, lf	1	1	2	0
Griffith, rf	0	1	1	0	Long, rf	0	1	0	0
Olson, 3b	0	1	1	0	Dolan, cf	0	1	2	0
Mollwitz, 1b	0	0	12	1	Betzel, 3b	1	1	0	4
Wingo, c	0	0	5	1	Snyder, c	0	0	4	2
Douglass, p	0	0	1	1	Griner, p	0	1	0	1
*Twombley	0	1	0	0					
Toney, p	0	0	0	2					
Totals	1	7	24	14	Totals	6	10	27	16

*Batted for Douglass in eighth.

Cincinnati	0	0	0	0	0	0	0	1	0–1
St. Louis	2	0	2	0	1	0	0	1	*–6

Errors—Olson, Wingo (2). Two base hit—Griffith. Stolen bases—Huggins, Beacher. Bases on balls—Off Douglass, 2; off Griner, 3. Hits—Off Douglass, 9 in 7 innings. Struck out—By Douglass, 5; by Griner, 3. Umpires—Byron and Orth.

WHALE SYDELIGHTS.

St. Louis twice more today.

Wickland made a pretty running catch of Vaughn's fly in the eighth inning.

The Whales will leave town after Sunday's game to be gone until next month.

St. Louis' third victory over the Whales put the visitors in fourth place and dropped the locals back into the second division.

Whales and Terries are down for a double header tussle beginning at 1:30 o'clock today and it will end their argument for the present.

Smith led the home team in swatting with a triple and double. Zwilling also made two safeties, both of them singles. He was robbed of a third by Vaughn's circus catch.

After Hanford singled with one gone in the ninth the infield played back and let him steal second and third unmolested. He probably could have sneaked home, too, as his run was worthless, but before he got the chance Wickland singled.

Manager Tinker was informed yesterday after an expert examination that he must be operated on to remove a bit of gravel from one of his kidneys before he will have any permanent relief from his disability. The Whale pilot was undecided whether to be operated on immediately or to attempt to direct his team from the bench through the coming trip.

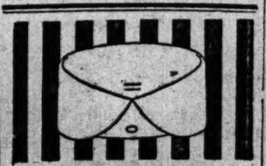

MOHAWK
MADE WITH PATENTED SLIP-OVER BUTTONHOLE TIE SLIDES EASILY
Lion Collars
OLDEST BRAND IN AMERICA
UNITED SHIRT & COLLAR CO., TROY, N.Y.

TERRIERS DROP SINKING WHALES TO FIFTH PLACE

Pound McConnell Hard and Win Third Straight from Tinkers by 8 to 3.

BY I. E. SANBORN.

By lambasting George McConnell's stuff all over the north side the St. Louis Federals defeated the Whales for the third straight time yesterday and ousted them from fourth place. The score was 8 to 3.

Fielder Jones' folks made all their runs in three innings, during which they took such liberties with the dean of Tinker's slab staff that he was removed from the picture to escape annihilation. Black and Brennan, between them, finished the thing without letting St. Louis count again, but the handicap was too great to overcome.

Bob Groom Stops Whales.

Bob Groom, still possessed of much of the skill that made him one of the mainstays of the Senatorial hurling outfit, kept the Whales from doing any particular damage in spite of the fact they rang up almost as many safeties as the visitors amassed. Groom kept the swats more widely scattered and was assisted by some of the kind of support that puts the heart into any pitcher.

Johnson and Vaughn played great defensive games and executed difficult plays that were spectacular besides being life savers. Twice Johnson stabbed line drives that would have meant joy for the north siders if they had gone safe. His first rescuing performance came in the seventh, when Groom showed signs of blowing up under Manager Tinker's constant kidding from the coaching lines. Two bases on balls and a single filled the sacks with Whales, but there were two out.

Play Costs Two Runs.

Fischer responded in that pinch with a low, rakish liner toward left. Johnson threw himself almost flat on the ground to reach the ball, caught it a couple of inches from the dirt, and held on like glue. That retired the side and cost the Whales at least two runs. Again in the ninth, when the locals were staging their final rally, Johnson pinched a liner from Flack's stick and terminated the game with a double play. Vaughn made a brilliant catch of Zwilling's low drive to right in the third inning with two runners waiting to score on it.

Tobin and Vaughn opened on McConnell with clean singles. Drake whiffed, but Borton singled, scoring Tobin. Miller walked, filling the bases, then pulled his blocking stunt to such good purpose that it let Vaughn and Borton go home on what ought to have been a double play. Deal fanned.

Whales Land on Groom.

McConnell stopped the visitors in the second, and the Whales landed on Groom for two runs. Zwilling singled and scored when Smith drove a triple past Drake. Zeider filed to center far enough to let Smith register, then Farrell popped out.

The third was terrible. Zeider stole a bit from Drake by a daring stab, but it could not avert what was coming. Borton, Miller and Hartley ripped off singles. Deal hit a bounder to McConnell, who muffed it, and Johnson tore off another loud single.

By that time three runs were in and there were visitors on second and first with one out. Wilson tried to pick Deal off second base, but the runner broke for third, and Wilson's throw was so low it let Johnson to second. Groom struck out, but Tobin smashed a three bagger to center, scoring two more runs. Vaughn popped the side out.

Tinkers Get One Tally.

The Whales rallied for one run in the ninth. Hanford took Brennan's stick and singled with one gone. He was allowed to steal second and third, and scored on Wickland's single. Johnson then pulled his double play on Flack's liner.

CHICAGO.

	AB	R	BH	TB	BB	SH	SB	PO	A	E
Wickland, rf	5	0	1	1	0	0	0	2	0	0
Flack, lf	4	0	0	0	1*	0	0	2	0	0
Wilson, c	2	0	0	0	0	0	0	4	1	0
Fischer, c	2	0	0	0	0	0	0	6	1	0
Zwilling, cf	4	1	2	2	0	0	0	1	0	0
Beck, 1b	4	0	1	1	0	0	0	9	1	0
Smith, ss	4	1	2	3	0	0	0	3	2	0
Zeider, 3b	3	0	0	0	1	1	0	0	3	1
Farrell, 2b	3	0	0	0	1	0	0	2	4	0
McConnell, p	1	0	0	0	0	0	0	0	1	0
Black, p	1	0	0	0	0	0	0	0	1	0
Brennan, p	1*	0	1	1	0	0	0	0	0	0
*Mann	1*	0	1	1	0	0	0	0	0	0
†Hanford	1	1	1	1	0	0	0	0	0	0
Totals	34	3	8	12	3	1	2	27	10	1

*Batted for Black in the seventh. †Batted for Brennan in the ninth.

ST. LOUIS.

	AB	R	BH	TB	BB	SH	SB	PO	A	E
Tobin, rf	5	1	2	4	0	0	0	2	0	0
Vaughn, 2b	5	1	1	1	0	0	0	3	3	1
Drake, cf	4	0	1	1	0	0	0	3	0	0
Borton, 1b	5	2	2	2	0	0	1	8	0	0
Miller, lf	4	1	1	1	1	0	0	5	0	0
Hartley, c	4	0	1	1	0	0	0	6	0	0
Deal, 3b	4	1	1	1	0	0	1	0	2	0
Johnson, ss	4	1	1	1	0	0	0	3	3	1
Groom, p	3	0	0	0	0	0	0	0	3	0
Totals	38	8	10	12	2	0	2	27	8	2

St. Louis	3	0	4	0	0	0	0	1	0–8
Chicago	0	0	2	0	0	0	0	0	1–3

Two base hits—Wilson, Smith. Three base hits—Smith, Tobin. Struck out—By McConnell, 3; by Black, 3; by Groom, 5. Bases on balls—Off McConnell, 1; off Black, 1; off Groom, 3. Double plays—Fischer-Smith; Johnson unaided. Hits—Off McConnell, 9 in 8 innings; off Black, 1 in 4 innings. Time—2:00. Umpires—McCormick and Westervelt.

Tim Hurst Called by Death; Long Known to Sportsmen

Noted Character of Ring and Diamond Expires at Minersville, Pa.

IT SOMETIMES HAPPENS IN THE BEST OF REGULATED FAMILIES.

FLICKERINGS from FILM LAND
by KITTY KELLY

"Birth of Nation" Decision Today.

THE battle for "The Birth of a Nation," the Griffith photoplay, was waged all day yesterday in the court of Judge William Fanniimore Cooper, before a roomful of observers, a few of them negroes. The judge held the decision over until 10 o'clock this morning.

In the light of verbal combat a strange situation developed as existing in censorial quarters.

J. G. Grossberg of the defending firm, Burkhalter & Grossberg, stated that the permits had been granted under the two administrations, Carter H. Harrison's and William Hale Thompson's, respectively, April 25 and May 6, and the revocation made May 22. He quoted authorities to show that such action was warrantable only during the first three days after inspection, except on violation of the only provisory section in the ordinance, the admission of minors when so conditioned.

In the ordinances he found no right of the mayor to revoke permits, and he regarded permits granted as binding the good faith of the city, making it safe for the licensee to go ahead in making contracts, as had been done in this case to an extent of a $30,000 consideration, in addition to the fortune spent in the original making of the picture.

No picture precedent existed, he said, but situations in regard to permits and buildings involving property losses were cited, in which it was shown that neither charters nor ordinances authorize the deprivation of a citizen in any invested rights, such power of forcing forfeiture resting plainly in the legislature.

Mr. Grossberg insisted that when the permits were issued and the three days allowed to lapse the judiciary power was exhausted, and that the effect of the further action by the chief of police was confiscation of the $30,000 invested on the good faith of the permits.

Assistant Corporation Counsel George Reker came back with the assurance that "E. W. Griffith knew permits had not been granted," a statement he illuminated by explaining the history of censorship from its installation in 1912, with the authorization of second deputy of police as motion picture censor, from whose office, he said, the permit of April 25 had been improperly issued, for the picture was never inspected nor authorized by the second deputy.

Thus, the permit being void or illegal, there was no occasion for a revocation, he explained, the one made simply being done to make it seem pleasant.

Mr. Reker was unable to see any element of damage in the situation to the owners of the film, declaring that none of the contracts engaged in held. He asserted that the permit was secured clandestinely by the "man who sneaked in and got it."

This aroused the interest of Judge Cooper in the physical issuing of the permits and led into a strange labyrinth. Counsel Reker didn't know who issued them—the second being shown merely as a duplicate—except that they came out of the office of the second deputy signed by a clerk.

Then Maj. Funkhouser was introduced into the situation.

"The mayor's secretary, Charles Fitzmorris," he said, "called me on the phone and asked to look at the picture the next morning (Feb. 25). He said he didn't want the censors there, so I arranged they should not be. Three or four were there unofficially, altogether about twenty people, including Mrs. Harrison. I did not go in until the ninth reel and I stayed only fifteen or twenty minutes—saw only about half of one reel.

"There was no one else there from the police department besides myself and I ordered the censor in charge to tell the censors not to view it officially.

"Mr. Fitzmorris gave instructions to issue the permit without any cuts and the records so show."

Maj. Funkhouser asserted Mr. Fitzmorris said he was the representative of the mayor to censor pictures, while he himself saw less than one reel and couldn't remember what that was about.

Counsel Reker complained that nobody had seen the picture and he expressed grievance that no colored people had been present at the city hall showing.

Judge Cooper invited any one who had seen the picture and wished to testify against its objectionability to come to the witness chair, but nobody responded, so D. W. Griffith was called upon as knowing more about it than any one.

He aroused Mr. Reker's ire and the audience's laughter by his manipulation of the counsel's questions.

This motion picture play he declared to be founded on certain historical facts before the civil war, during the civil war, and the reconstruction period, and that it had in it no scene not portrayed in plays, dramas, and stories since the making of stories.

The question of the impropriety and indecency of the picture was battened about, but as no one opposing it had seen it and those who advocated it insisted there was nothing to question, no agreement of opinion could be arrived at.

Judge Cooper then took the case under advisement.

* *

News for Loop Film Fans.

Fans who keep up with all the loop movies have a busy time ahead of them coming this week, for today there are three changes of bills and one on Monday.

At the Ziegfeld "The Island of Regeneration," Vitagraph's V. L. S. E. contribution, made out of the Rev. Cyrus Townsend Brady's novel, and with its "September Morn" features properly Funkhousered, will take the screen. Edith Storey is the star.

The cinemized Mrs. Leslie Carter, in "The Heart of Maryland," succeeds "Graustark" at the Fine Arts theater.

Series B, on China, of the Dorsey pictures follows the Japan pictures at the Studebaker.

And on Monday to the Strand comes Mary Pickford in Frances Hodgson Burnett's play, "The Dawn of a Tomorrow," as Glad, the heroine, who was last seen in this city in Gertrude Elliot's hands.

BRIGHT SAYINGS of CHILDREN

"The Tribune" will pay $1 for each childish saying printed. The stories may be sent in either by children or their parents. The only condition is the story told must never have been printed in any magazine or paper. It is not possible to acknowledge or return unavailable contributions. Address bright sayings to Aunty Bee, "Tribune," Chicago.

A neighbor's little girl called on me one morning while I was preparing for the noon meal. Answering her question as to what I was doing, I told her I was fixing something good to eat, as we were liable to be hungry by dinner time. She said, "You're liabent to ask me to stay for dinner, liabent you?" ANNAS HARRIS,
3038 Lake Park avenue.

Eugene wore dresses until he was 3 years old and played with dolls. A year later he was wearing pants and was down in the basement when he came across a doll he used to play with. He picked it up and exclaimed, "Look, mamma, here's one of my dolls I used to play with when I was a little girl."
Mrs. D. GEARY, 3626 Ellis Park.

Our little girl, while attending a birthday party, was asked to make a wish before blowing out a candle on the cake. The hostess had forgotten the napkins, so Mary, after blowing out her candle, looked up at the hostess and, smiling sweetly, said, "I wished for a napkin."
J. H. C.

THE TRIBUNE COOK BOOK
BY JANE EDDINGTON

All recipes have been scientifically tested by Miss Eddington with current market materials and are indorsed by her.

Acknowledging a Recipe.

SOME time ago a contributor whom I should have thanked by letter but thank now, sent me a recipe for fruit salad dressing that seemed exceptionally and was so. At first glance it seemed unusual because maple sirup was used in it. At second glance it appeared that it contained neither butter nor oil, considered necessary ingredients to a true salad dressing, nor were there any special seasonings such as pepper and mustard. And there was another item that suggested scepticism. The recipe was for a cooked dressing with lemon juice instead of vinegar, and most cooked dressings with lemon are not tasty, perhaps, because not enough juice is used. And finally, it was to be observed here we had a lemon cream or custard.

Custards are extremely good with such fruits as oranges, but not so good with the raw pineapple, much used in fruit salads. Creams are good with nuts, but not with celery. These things must be borne in mind in utilizing such a recipe, which has much to recommend it for mixtures resembling fruit salads, but hardly the true thing. Every ingredient in it is wholesome, and there is also much nourishment. The fruit used should be sprinkled with powdered sugar and it is necessary to thin the dressing with cream, whipped or plain, not only to improve its flavor, but its appearance. It is rather too dark alone to use for a dressing. Its consistency is not good, either, for if it is cooked long enough the result is a caramel candy of a sort.

Fruit Salad Dressing.

Yolks of two eggs, one tablespoon of flour, one-half cup maple sirup, juice of one and one-half lemons, one tablespoon sugar, pinch of salt. Beat the yolks slightly. Stir in the sugar, flour, and salt, then add the sirup and lemon juice. Cook six to eight minutes over direct heat, stirring all the time. Cool and fold in whipped cream. I have tried this but once, so will not suggest changes, but if the lemons are large perhaps one would be sufficient, and the flour would seem unnecessary if not objectionable.

How to Dry-Clean Your Fine Laces

Soiled lace is unbearable—and unwearable. Washing in soap and water ruins good lace. Dry-cleaning is the only safe way. Don't tread them out, though,—it's expensive and it means letting that precious lace out of your hands.

Dry-clean your lace at home. Here's the simple, easy, quick and safe way.

Put lace in a mixture of Putnam Dry-Cleaner and gasoline and add a handful of flour if lace is white. Brush lace with a stiff brush or whisk broom. Rinse in clear gasoline, allow to dry and brush again to remove the flour.

Only takes a few minutes—absolutely harmless for the finest lace.

There are a hundred other cleaning uses for *Putnam Dry-Cleaner*—for gloves, dress goods, furs, silks, ribbons, neckties, curtains, etc. All can be cleaned every bit as well as the professional dry-cleaner does it, and at one-eighth of the cost.

Your Druggist carries *Putnam Dry-Cleaner*—25c and 50c bottles. If he can't supply you, write us—we will send bottle, postpaid, for 25c.

MONROE DRUG CO., QUINCY, ILL.
Makers of Putnam Fadeless Dyes

The Gardener at Work

Flowers for Distinction.

IN a southern town of Illinois the visitor is always taken to see a certain garden. Back of a low hedge of hawthorn is a trimmed grass plot in the center of a clump of Yucca filamentosa.

At the right an irregular border of perennial phlox of white pale violet and pink leads from the hedge to the dark wall of an old red brick house across whose front is a bed of tufted pansies, white, yellow, and purple, always a mass of bloom.

In the left corner next the house is a mass of chrysanthemums whose silvery green until fall makes a background for hardy pinks in summer bordered with the lowly May pinks of spring.

Three steps reach the house door from a brick walk between phlox and the hedge, and on every step is a pot of vinca rosea, the Madagascar periwinkle, always in bloom.

Elegant simplicity in garden arrangement is won by planting a few flowers in good taste. The ornamental grasses, the giant reed, plume grass and quaking grass are hardy. They grow from seed. By using the between masses of color the effect is better.

Cloud grass and the fountain grasses grown from seed are ornamental as backgrounds and pretty in jars or vases. The grasses are as effective as blossoming plants.

Petunias, large flowering and ruffled, give color, fragrance, and an abundance of fine flowers. Good plants are sold at a dime each, and double petunias should be bought, as the seed is uncertain. The single petunias, purple, magenta, and white, are among the most satisfactory window box and border plants that grow.

The soil must be well pulverized, and a large quantity of seed sown on the surface covered lightly with soil or sand and patted down to keep from blowing away.

Resinol

quickly heals skin troubles

There is immediate relief for skins itching, burning and disfigured with eczema, ringworm, or other tormenting skin trouble, in a warm bath with Resinol Soap, and a simple application of Resinol Ointment. The soothing, healing Resinol medication sinks right into the skin, stops itching *instantly*, and soon clears away all trace of eruption, even in severe and stubborn cases where other treatments have had no effect.

Resinol Soap and Resinol Ointment also clear away pimples and blackheads, and form a most valuable household treatment for sores, wounds, boils, piles, etc. Prescribed by doctors for 20 years. Sold by all druggists. Avoid imitations.

Fashions from London

LONDON.—[Special Correspondence.]—Despite the fact that there are rumors and rumors of rumors to the effect high collars are going out of style they are still seen in great profusion wherever there are women who are well and stylishly dressed. The weather still continues comfortably cool and there is no disputing the fact that in the majority of cases the high collar is a becoming collar. Especially where it is of sheer, dainty organdy it lends itself well to the feminine wearer and except where the neck is short and plump and the owner thereof correspondingly proportioned, it may be counted on to add to rather than detract from the charm of the wearer.

The "tour de cou" of black satin ribbon with the bow poised at the back of the neck a bit to the left is meant to harmonize strikingly with the black satin suit with which it is worn. Nor is it any less distinctive than the hat of pansy purple bamboo straw. This is not an expensive hat, but it is a stylish one. It is lined with charmeuse silk of the same purple shade and trimmed only with a single cluster of mixed flowers which lie directly at the edge of the brim. It is the tone and color scheme of this hat together with the chic straw which gives to it the decided note of color.

While there are no hatpins on the model I have sketched today, large headed hatpins together with a becoming veil can lift a hat from the realm of the ordinary to that of the unusual and striking. But the shape of such an untrimmed model cannot be cheap nor the hatpins ordinary. They must both possess the mark of the unusual.

One of the newest models of pansy purple bamboo straw, lined with purple charmeuse. Perched on the brim is a tiny bouquet of black and yellow pansies. The sketch also shows the new black silk "tour de cou."

Nothing So Rare as a Day in June Without Foot Troubles, Says

Antoinette Donnelly

(Copyright: 1915: By Antoinette Donnelly.)

IN warm weather you pay with interest for abuse and neglect of your feet. But there is a simple remedy that does a great deal toward alleviating the pains and aches from corns and other foot troubles. It is extreme cleanliness. Perspiration causes more foot discomfort than is generally known. The largest blood vessels of the body are situated in the legs, which is responsible for this excessive perspiration of the feet.

Bathe your feet twice a day at least. Mild cases of perspiration may be benefited by adding common baking soda to the foot bath, or by the use of a wash made of two drams of salicylic acid dissolved in a pint of alcohol.

For profuse sweating take salicylic acid, fifteen grains; starch, one-half dram, and talcum powder, one ounce. Mix well and dust over feet night and morning.

If your feet are weary an alcohol rub will refresh them wonderfully. So will bathing them in salt water.

Change your stockings every day. Put your shoes where they will air and dry, instead of stuffing them away in a shoe bag.

To treat a hard corn, cut it down with the greatest care immediately after the foot bath, so as to have the skin in an aseptic condition. Cut it with a steel scalpel, which should be sterilized before using by boiling for five minutes, to prevent any possibility of blood poisoning from infection.

After the corn has been cut down apply the following lotion: Extract of cannabis indica, fifteen grains; salicylic acid, one dram; flexible collodion, one ounce. Mix well. Apply by painting with a camel's hair brush. Repeat every night until corn disappears.

To relieve the pain of a soft corn, place absorbent cotton between the toes.

"The Tribune" will pay $1 for every letter published on "How I Helped My Hair." If you have discovered how to make your hair grow, how to keep it clean, healthy, and beautiful write your experience in at once. Address Antoinette Donnelly, "Chicago Tribune."

Anxious: Few people realize the importance of each member of the family having an individual comb and brush. Because of the infectious character of dandruff, one person so afflicted can communicate the affection to every member of the family by using the "family" comb and brush. Keep your comb and brush scrupulously clean and brush your hair daily and religiously if you want healthy hair and a healthy scalp. I shall be glad to mail you my formula for dandruff if you will send me a stamped addressed envelope.

If you have any beauty problem upon which you wish the advice or need the help of an expert write to Antoinette Donnelly, Chicago Tribune. If you wish a personal reply, inclose stamped addressed envelope.

Save The Baby
Use the reliable
HORLICK'S
ORIGINAL
Malted Milk

Upbuilds every part of the body efficiently. Endorsed by thousands of physicians. Mothers and Nurses the world over for more than a quarter of a century.

Convenient, no cooking nor additional milk required. Simply dissolve in water. Agrees when other foods often fail.

Sample free, HORLICK'S, Racine, Wis.

No Substitute is "Just as Good" as HORLICK'S, the Original

AMUSEMENTS

RIVERVIEW
Western, Belmont, Clybourn Avenues and Ronsee Boulevard.

Tonight — See Lawson-Egg, Verni-Mitten, Root-Kopsky, Colombatto, Motor-Paced Matches, Sprints — Tonight at 8

RIM RACES

Done at the Casino — See Speed Demons in the Motor cycle drome — Be Thrilled by the Giant Jack Rabbit — See Many th Magnificent NAUTICAL CIRCUS

☆Sun. Danish National Festival

Olympic MATS. WED. & SAT. — Henry W. Savage Offers the Big N. Y. Gaiety $2.00 Co. at Old-Fashioned Prices 25-50-75-$1

ALONG CAME RUTH

"Enticing as a bench of buttercups."—Amer.

PRINCESS | OPERETTA SUCCESS
MATINEE TODAY
The Lady in Red

GEO. M. Cohan's Grand | Matinee Tomorrow
"ANOTHER HIT AT THE HOUSE OF HITS"
MISS ANGLIN
In BEVERLY'S BALANCE
Gave a Charming, Intelligent and Skilful Performance."—The Nations in Herald.

AMUSEMENTS

Charity Festival
Saturday and Sunday Afternoon and Evening.
LAST FOUR TIMES
Bismarck Garden — ADMISSION 25c.

MAJESTIC | HARRY LAUDER
Evelyn Nesbit — JACK GILLESPIE
AVON'S YOSCO — BERT SWOR
HARRY HOLMAN CO.
BOWERS, WALTER & CROOKER
KERVILLE FAMILY—DAILEY FAMILY
NOROSS & HOLDSWORTH
PRICES: 15-25-50-75c. Mats. 15-25-50c. Saturday and Sunday. Telephone Central

STRAND THEATER CO.
ORCHESTRA HALL
Daily, Continuous, Noon to 11:00 Night.
MARGUERITE CLARK, "Pretty Miss Josephine." Also a Travelogue—Grand Symphonic Concerts, Orchestra of 35, Quartette, Pipe Organ Recitals. Entire program changed Monday, Mats. 10-15-25c. Eves. 15-25-50c. Next Week—MARY PICKFORD, "Dawn of a Tomorrow."

PALACE | MAT. TODAY 50c to $1.50
CYCLONIC WINTER GARDEN SUCCESS
Maid in America
N. Y. WINTER GARDEN CO. of 250

GARRICK | Mat. Today
Ev'gs & Sat. Mat. 50c to $1.50. Pop. $1 Mat. Wed.
JOSEPH SANTLEY
IN THE ROLLICKING MUSICAL REVUE
ALL OVER TOWN
Company of 75—Stanley Chorus Beauties.

BIG LEAGUE BASEBALL "CUBS" vs. NEW YORK — SEATS AT SPALDING'S NOW FOR DECIDING SPORT—"CUBS" vs. "GIANTS." YOU all know what that means. — TODAY AT WEST SIDE — Both Eligible for WORLD'S SERIES

BASEBALL — 2 Games Today — First Called at 1:30
Whales vs. St. Louis — Reserved Seats at Shannon's, 54 E. Madison. Phone Randolph 1
Northwestern "L" or Clark St. Cars to Address

CORT | MAT. TODAY | Last 2 Times
THE WORLD'S GREATEST COMEDY SUCCESS
PEG O' MY HEART
with PEGGY O'NEIL and Original N. Y. Cast
Evenings and Sat. Mat., 50c to $1.50

VICTORIA — TODAY MAT. and NIGHT — TON. YONKERS
MATINEES TOMORROW AND ALL WEEK
THE HOUSE OF BONDAGE

If You Want to Win One Of the Selig Trips

Here's a Tip

Here's a tip for all those who want to win one of the great *17-Day Selig Tours FREE—simply tell why the play you write about INTERESTED YOU.*

There's nothing hard to do. There's nothing hard to write. You don't have to be a graduate of a University or *even of a grammar school* in order to win one of these wonderful trips.

All you have to do is write a simple little letter about any Motion Picture Play you see before the 21st of June, *telling WHY THAT PLAY INTERESTED YOU—telling why it made you laugh or made you cry—telling why it made you sad or made you glad, or made you mad—telling why you consider it a GOOD picture play or a POOR one.*

The only conditions are that you write about a play that is advertised in ***The Tribune's Movie Directory***—that you write your letter on one of the special blanks which you can get from your theater, from the Tribune (Room 526), or from the Selig Polyscope Co. (Garland Bldg.)—that your letter be not over 150 words long—and that it reach the Tribune *by June 21st.*

That's all there is to it. Your spelling or grammar won't count. No matter *how* your letter is written, if it's the *most interesting,* if it gives the *best reasons why the play interested you,* you will be given one of the greatest trips ever planned *ABSOLUTELY FREE; WITH ALL EXPENSES PAID.*

Get a blank from your theater today and write a letter tonight about the play you see today or the play you see this evening. *Don't let this chance go by. You may never get another chance like it.*

Address Your Letter to Department 526

The Chicago Tribune

The World's Greatest Newspaper

(Trade Mark Registered)

AMUSEMENTS

Charity Festival
Saturday and Sunday Afternoon and Evening.
LAST FOUR TIMES
Bismarck Garden
ADMISSION 25c.

MAJESTIC | TONIGHT
Evelyn Nesbit
JACK CLIFFORD
LYONS & YOSCO
BERT SWOR & CO.
HARRY HOLMAN CO.
BOWERS, WALTER & CROOKER
KEVILLE FAMILY—DAILEY FAMILY
NOROSS & HOLDSWORTH
PRICES: 15-25-50-75c. Mats. 15-25-50c.
Saturday and Sunday, Telephone Central 1127.

STRAND THEATER CO.
ORCHESTRA HALL
Daily, Continuous, Noon to 11:00 Nights.
MARGUERITE CLARK, "Pretty Sister of Jose." Also a Travelogue—Strand-Topics-of-the-Day—a Comedy. Orchestra of 35. Quartette. Soloist. Pipe Organ Recitals. Entire program changed Monday. Mats. 10-15-25c. Eves., 10-15-25-50c. Next Week—MARY PICKFORD, "Dawn of a Tomorrow."

PALACE | MAT. TODAY
50c to $1.50
CYCLONIC WINTER GARDEN SUCCESS
Maid in America
N. Y. WINTER GARDEN CO. OF 125

GARRICK | Mat. Today
Ev'gs & Sat. Mat. 50c to $1.50. Pop. $1 Mat. Wed.
JOSEPH SANTLEY
IN THE ROLLICKING MUSICAL REVUE
ALL OVER TOWN
Company of 75—Santley Chorus Beauties.

BIG LEAGUE BASE BALL
"CUBS" vs. NEW YORK
TODAY AT THREE
WEST SIDE
Both Eligible for WORLD'S SERIES
SEATS AT SPALDING'S
NOW FOR REAL SPORT—"CUBS" vs. "GIANTS." YOU all know what that means

BASEBALL 2 Games Today First Called at 1:30
Whales vs. St. Louis
Reserved Seats at Shannon's 54 E. Monroe
Phone Randolph 3500
Northwestern "L" or Clark St. Cars to Address

CORT | MAT. TODAY | Prices 25c
THE WORLD'S GREATEST COMEDY SUCCESS
PEG O' MY HEART
with PEGGY O'NEIL and Original N. Y. Cast
Evenings and Sat. Mat., 50c to $1.50

VICTORIA TODAY MAT. and NIGHT
YON. YONSON
MATINEE TOMORROW AND ALL WEEK
THE HOUSE OF BONDAGE

SOCIETY and Entertainments

Society Girl Makes Rug Making Pay.

BY CINDERELLA.

MISS MARION KEY, much better known to her Chicago friends as Pansy than Marion, is now convalescing from an illness at the Roosevelt hospital, New York.

Prior to that illness she was at the head of a very flourishing, going industry in the east, which had already won fame for her and some fortune, and which she will undoubtedly continue.

Several years ago Miss Key was a mere charming Chicago society girl, flitting between her sisters, Mrs. Arthur Haines and Mrs. William Martin, in Chicago and relatives in Boston, with interludes of charities and gayeties.

Once she stopped to take a little rest cure near Boston, where they teach women to grapple with their nerves. Here they taught the gentle art of weaving rugs, and from it Miss Key evolved an establishment for making rugs and carpets that would make an Armenian pale with envy.

The beginnings, of course, were small but artistic. The output was small but choice, and the gay little village of Rye, N. Y., on the sound near Larchmont, Mamaronek, Portchester, and other summer abodes of millionaires was the place selected for the workrooms.

Quite a number of girls are employed and the dyes, designs, orders, and new ideas are all in Marion Key's clever hands.

Altogether the rug venture has been a great success and is now on a footing to bid for hotel contracts and other such ambitious matters.

Miss Anne Morgan of New York, the only unmarried daughter of the late J. Pierpont Morgan, was in Chicago last week with her friends, Miss Elsie de Wolfe and Miss Marbury.

To her great relief, Miss Morgan was unnoticed by interviewers and spent two entire days enjoying herself without the limelight, lunching with Mrs. Ogden Armour, seeing Hull house, etc.

The Hull House theater, by-the-bye, seems to be out toying with toy theaters this season.

Six weeks ago "War Brides" caused a stampede for seats at the Hull house box office and now Mrs. Arthur Aldis' play, "Case No. 24," is attracting an equally eager public for the night of June 15.

"Case No. 24" was given with much éclat this fall in Lake Forest with Miss Isabel McBirney reaping unperishable laurels as "the case," in the Aldis theater.

The leading rôle is that of a young woman of the streets who is dying in a hospital, and Miss McBirney, propped up in a hospital cot, arrayed in an unbeautiful surgical nightgown, her lovely red hair floating, took the part with a spirit that was spellbinding to her fashionable audience. The lines are very strong.

The Hull house neighbors and habitués say they love to have the Chicago "society" people come to their theater, so they can observe the lovely evening dresses, the coiffures, and the paint on the ladies' faces, which they seem to find very amusing. Only one is inclined to think it is not really paint that the Hull House people see on their fair guests' faces, but blushes. Blushing is being done a great deal this year, what with "War Brides" and some of these Irish plays, you know.

* * *

Society Notes.

Mrs. Sadie Traub of 6039 Michigan avenue announces the engagement of her daughter, Birdye, to Samuel F. Flower, son of Mrs. Freda Flower of 5039 Michigan avenue.

Mr. and Mrs. Arthur Dixon and Mr. and Mrs. George W. Dixon and their families have gone to their summer home at Oconomowoc, Wis., for the season.

Invitations have been issued to the wedding of Miss Margaret Schaffner, daughter of Mr. and Mrs. Joseph Schaffner, of 4810 Greenwood avenue, to Samuel A. Marx on June 10 at the family residence.

Invitations have been issued for a tea to be given this afternoon from 4 until 7 at Ridge Farm, Lake Forest, by the board of managers of that institution. Among them are Mrs. Finley Barrell, Mr. and Mrs. Edward H. Bennett, Mrs. Walter Brewster, Mr. and Mrs. A. A. Carpenter, Edward F. Carry, Mr. and Mrs. Edwin H. Clark, Mrs. Edward I. Cudahy, Mr. and Mrs. D. Mark Cummings, Mrs. J. T. Dammann Jr., Mrs. George Griffin, Mr. and Mrs. Alfred Hamill, Miss Edith Hoyt, Mr. and Mrs. George A. McKinlock, Mrs. Charles H. Schweppe, Mrs. Robert J. Thorne.

MRS. GEORGE F. NEUMAN
Photo © Int. Moffett

THE marriage of Miss Marjorie Rivers, daughter of Mrs. Katherine Agnes Rivers of 3359 Lexington street, to George E. Neuman is announced.

Today's Weddings Interest Society.

THE first Saturday in June brings a number of important weddings to the interest of society folk.

Miss Isabel Chandler, daughter of Mr. and Mrs. Frank R. Chandler of 744 Rush street, will be married to Hobart Young this evening at the family residence. Miss Chandler has refused all prenuptial entertainments and the only festivity of the occasion will be the dance that is to follow the ceremony.

Attending her will be her three cousins, Misses Rosalie, Violet, and Beatrice Selfridge, daughters of Mr. and Mrs. Harry Gordon Selfridge of London.

Mrs. Selfridge gave a tea yesterday afternoon at the Blackstone for ten guests.

Another wedding of especial interest to Evanstonians will be that of Miss Carolyn Dawes, daughter of Mr. and Mrs. Charles G. Dawes, to Melvin B. Ericson, which takes place at the Dawes home on Greenwood boulevard. Miss Sarah Louise Buffington will be the maid of honor and Chester F. Ericson will be best man.

The marriage of Miss Florence Elizabeth Butler, daughter of Mr. and Mrs. J. Fred Butler of 3 Elizabeth Court, Oak Park, to Don Bernard Kilbourne, son of Lyman Bernard Kilbourne, will take place this evening at the First Congregational church, Oak Park, at 8:30 o'clock, the Rev. William E. Barton officiating.

Miss Frances Copeland will be maid of honor and the bridesmaids will be Miss Ada Lewis Hart of Louisville, Ky.; Miss Gladys M. Beyers of Evanston, Ill.; Miss Laura Githens, Miss Margery Baker, Miss Grace Hill and Miss Dorothy Webb. Olivia Swirles will be flower maid.

Lyman B. Kilbourne, father of the bridegroom, will be best man, and the ushers will be Paul Butler of Hinsdale, Charles R. Crane II., Henry H. Eckstein Jr., Harry H. Lampert, Joseph P. Norton and Walter G. Rehm. Following the ceremony there will be a reception at the family residence. The couple will motor through the New England states and after Aug. 1 will be at home at 3 Elizabeth court, Oak Park. After Dec. 1 they will be in their new home at 414 Linden avenue, Oak Park.

The wedding of Miss Esculine Warwith Bushnell, daughter of Mrs. Edmund Bussing Bushnell of 225 South Madison avenue, La Grange, to George Thomas Thirsk of Seattle, Wash., will take place at the Emmanuel Episcopal church of La Grange on Thursday.

Mrs. John A. Gilbert of Cleveland, O., has announced the engagement of her daughter, Nanine, to Constant Church Hopkins, son of L. N. Hopkins of Chicago.

MARION HARLAND'S HELPING HAND

By MARION HARLAND

Pieces for Quilts.

"I HAVE a good sized bundle of cotton, woolen, and silk pieces to give to any one who may want them to make into quilts or rugs in order to support herself. I have also a number of magazines of different kinds to give to any one who wants reading matter. As I hope to sell out my apartment soon, I hope you may know of some one who needs patchwork pieces and magazines. AGNES M. G."

There should be a lively run upon your treasure house of desirable gifts as soon as your munificence is made known. You catalogue what we are calling for every day. Noting your allusion to "selling out your apartment," I emphasize the importance of early replies to your letter. First come, first served" will be the rule in giving your address to emulous applicants.

Box of White Pieces.

"I am interested in your Corner. I have a box of white pieces which some one might use in making rag rugs or may be for quilts. I shall be glad to send this to any address. I have also a child's shoulder brace (large size) which might help some one. JULIA T. E."

The "some one" who needs the white pieces for quilt or rug will please write to me for the address of this "cheerful giver." The brace will also be received by a mother who cannot afford to buy it for her afflicted child. Let me know when your stores are exhausted.

Wants Abdominal Belt.

"I received all the addresses you sent to me. Many thanks for them. I had the books from one. One woman gave me nice clothing for myself. I have the corner to thank for getting them. Had it not been for it I should not have had them. The women who wrote were very generous, and I will get reading matter also; and I do not like to ask for more, but may I have the address of Mrs. R. M. P. that I may get the abdominal support? I need one very much and have long wanted one, but hesitate about asking for another address. MRS. L. M. B."

With regard to the abdominal belt, we must return to you the same answer written to other applicants. It was given away before we heard from you. I am sorry we have not another for you. Perhaps one may be donated by a pitying reader of your story. I hold your address.

Received Bundles of Music.

"I received music and songs from two parties whose names you sent me. They both sent me large bundles, so now I have enough to last for a couple of years. I thank the Corner for its help and hope some day my turn will come to be of assistance. RUTH E. S."

You are considerate of others' possible wants in telling us that you will need no more music for many months to come. I congratulate you upon the abundant supply. It is "corneresque" to give with both hands and with a willing heart.

Ice Cream Spot on Taffeta.

"Will you kindly advise me what will remove a vanilla ice cream spot from a blue delf taffeta skirt? EDNA C."

Sponge with equal parts of alcohol and ether to remove the sugar and accumulated dust. Wipe dry with soft linen. If a blur remain after the stuff is perfectly dry it means that the oily part of the cream has left a grease spot. Get at the wrong side of the taffeta and rub into the spot powdered French chalk. Leave it on for eight or ten hours and brush out the powder. It will take the grease with it and leave no mark.

MUSIC and the MUSICIANS

War Won't Change Chicago Opera Plans

THAT Cleofonte Campanini should be so certain of the personnel of both the Italian and French division of next season's Chicago opera has been a subject of amazement among those who, with all good wishes for the prosperous restoration of grand opera to this city, fear that Italy's going to war may have the effect of keeping from the United States some of the essential men singers.

It has already been told in THE TRIBUNE how the maestro, newly out of Italy, wrote to Chicago from Paris on May 14 to say that his plans with regard for the Italian division of the new Auditorium company were complete, and that, as soon as he settled a few details of the business which took him to Paris, he would go to Zurich—there, presumably, to meet on neutral ground with the agents of those German singers he has in mind.

A cablegram sent from Rome, by Edoardo Ferrari-Fontana, who has been announced by Sig. Campanini as a member of next season's Chicago company, may serve as explanation of the impresario's light heartedness. The message was sent to the tenor's wife, Margarete Matzenauer, the mezzo-soprano, and by her has been made known to those who are interested in Ferrari-Fontana's American contracts for next season.

According to the bureau of information of the Chicago opera, the cablegram informed her that the Italian government has released the tenor from military service and that he already has made preparations to return to the United States.

The theme of Ferrari-Fontana's cablegram to his wife recalls a reply made by Mr. Campanini to a casual question just before he left Chicago in April. He was asked if the possibility of Italy's going to war would interfere with his getting singers. His reply, in effect, was:

"When singers go fighting it is because they insist upon doing so as patriots, and not because their governments, whatever they may be, are unmindful of what the singers mean to art. This is so as to Italy, and it is so about France, about Germany, about Russia. When a nation takes pride in its artists, it does not show that pride by asking them to go into battle. Why, all the fine singers in the world would not make up one-half of one regiment! Is that not so? You may believe me, my friend, when I say that, when you hear of a singer fighting it is because the singer is a patriot, and not because his government is not a lover of art."

* *

Opera in Harvard Stadium.

Cambridge, Mass., June 4.—Music lovers, almost equaling in number the crowd of a big football day, attended a notable outdoor performance of Wagner's "Siegfried" in the Harvard stadium tonight. The cast follows:

Brunnhilde.....Johanna Gadski
Erda.....Ernestine Schumann-Heink
Waldvogel.....Alma Gluck
Siegfried.....Johannes Sembach
Mime.....Albert Reiss
Wotan.....Clarence Whitehill
Alberich.....Otto Goritz
Fafner.....Basil Ruysdael

Alfred Hertz, leader of German opera in the Metropolitan Opera house of New York, was the conductor, the musicians consisting of the Metropolitan Opera house orchestra increased to 120 players.

In order that the tones of the singers might be heard in all sections of the amphitheater, a sounding board of licorice wood was constructed above the stage, and an apron was built on the front of the platform to perform similar service for the orchestral music. The resulting acoustics were remarkably good.

Expect 10,000 at West Park Pageant.

Provisions for the comfortable accommodation of 10,000 spectators have been made by the West Park commissioners as one of the final preparations for the pageant of the year and play festival which will be staged on the Garfield park golf links this afternoon and evening.

The pageant will start at 2 o'clock in the afternoon. Fourteen hundred children from the west side playgrounds will take part in it, all in costume.

The pageant tells the story of mother nature and her attendants, Earth, Air, Sunshine and Rain, seeking a suitable spot for the "Pageant of the Year." It is divided into four sections, summer, autumn, winter, and spring.

A band concert will open the evening exercises at 8 o'clock. Then will follow wand drills and marching tactics; gypsy dance, dumb bell drill, group of folk dances, old time American dances, games, Bohemian folk dance, tennis drill, groups from the "Pageant of the Year" in flower dances, apparatus work and field sports, Russian folk dance, living statues of ancient and modern sports, hoop and reed drill, Lithuanian folk dances, mass flag drill and band selections as a finale.

Both afternoon and evening programs are free—no tickets of any kind being required and no seats are reserved. In case of bad weather or wet grounds the program will be given at the same place next Saturday, June 12.

* *

Fifth Wife of Goodwin Ill.

Baltimore, Md., June 4.—[Special.]—Miss Marjorie Moreland, fifth wife of Nat Goodwin, is ill at Johns Hopkins hospital with a disease which has not yet been diagnosed definitely. According to her sister, Miss Moreland had been ill at her home in New York for seven weeks before coming here, the illness starting with a supposed attack of diphtheria, for which antitoxin was administered. The antitoxin resulted apparently in poisoning her system.

* *

Will Give "Everywoman."

The Players' club of the Chicago Hebrew institute will present Walter Browne's morality play, "Everywoman," Sunday evening, June 13, at the institute, Taylor and Lytle streets.

Weddings
Simple or Elaborate
Church, Hall or Home
Decoration
A. LANGE, Florist
25 E. Madison St.
Phones: Cent. 3775-6-7-8. Auto 42072

Doris Blake Says

"In Japan the pearl fishing industry is carried on by women exclusively; in America diamond fishing is woman's work."

Have you a perplexing love affair? Do you need the advice of a sympathetic, capable woman? Write to Doris Blake, care "Chicago Tribune." Inclose a stamped, addressed envelope if you wish a personal reply.

Was She to Stack Plates?

"A young lady asked me to serve at her wedding. Did she mean as bridesmaid or to help wait on the company? A. P."

It usually means that she wants you for one of her bridesmaids when a girl asks you to serve at her wedding. As it will make a good deal of difference in the kind of frock you buy for the wedding, I advise you to ask the bride immediately in what capacity she wishes you to serve.

He Sounds Serious.

"Dear Miss Blake: I am a young girl and go with a boy three years my senior. We love each other dearly. He takes me to all dances and to all kinds of enjoyment, and he also comes to see me every week. He talks an awful lot about love and marriage to me, but he has never asked me to marry yet. Will you please tell me whether he intends to marry me or not and what kind of answer I should give him when he talks about such things? ANXIOUS."

If the young man talks about marriage to you he surely must be serious. Perhaps he doesn't feel just now as though he could ask you to marry him and he wants to wait until he can provide a good home for you.

Commencement at Evanston Academy.

Evanston academy commencement exercises will be held Monday evening at 7:15 o'clock in Fisk hall. President Charles M. Stuart of Garrett Biblical institute will give an address and present the diplomas.

OBITUARY.

CHARLES A. SIDWAY, president of the Sidway Mercantile company of Elkhart, Ind., who had offices at 1819 South Michigan avenue, died on Thursday in New York. He was 56 years old and is survived by his widow, Mrs. Marjorie Sidway, and three children. The funeral will be held from his former home in Franklin, Tenn., tomorrow.

THE REV. HERMAN ENGELBRECHT, for forty-five years pastor of Evangelical Lutheran St. Matthew's church, West Twenty-first street and Hoyne avenue, died Thursday at 2116 West Twenty-first street. He was born in Germany and was 68 years old. He is survived by a widow, six sons, and five daughters.

MRS. ELIZABETH P. HUTCHINSON of Evanston, Ill., and Winfield, Kas., treasurer of the Women's Christian Temperance union, who died in Portland, Ore., was buried at Hutchinson, Kas., yesterday. Numbers of national and state W. C. T. U. officers attended the funeral.

SAMUEL TODD, who came to Chicago from Glasgow, Scotland, twenty-one years ago, died yesterday at 7127 Wentworth avenue, at the age of 56. He is survived by his widow, a daughter, Neesie, and a son, Samuel Jr.

MRS. SARAH D. WIMANS, past national president of the Woman's Relief corps, died of cerebral hemorrhage at her home in Toledo, O. She was 74 years old.

JOHN A. McMASTER, assistant superintendent of Calvary cemetery for over twenty years, died yesterday.

DEATH NOTICES.

IN MEMORIAM.

MARKS—The dedication of the monument in loving memory of Simon Marks, who died June 7, 1914, will take place at Graceland cemetery, Sunday, June 6, at 3 p. m. Friends are invited.

AUER—Albert Benjamin Auer, beloved father of Mrs. F. A. Bischoff, at Pewaukee, Wis. Funeral Saturday, 2 p. m., from chapel, 3701 N. Clark-st. Interment at Rosehill. Milwaukee papers please copy.

BOUDREAUX—Louis Rene Boudreaux, beloved husband of Margaret, nee Gibblin; father of Rene, Vincent, Orphine, and Margaret. Funeral from late residence, 5042 Forrestville-av., Friday, June 4, at 9 a. m., to St. John's church, 59th-pl. and Peoria-st., to Mt. Olivet by autos.

BUTLER—Frank S. Butler, at Waldheim Park, Oconomowoc, Wis., June 4, 1915. Born at Brockport, Monroe County, N. Y., 70 years ago. He is survived by two daughters, Lulu Butler Clark of St. Louis, Amy Butler Schack, New York; his mother, Mrs. George S. Butler, and two sisters, Amy G. Ayer and Adele Barnes. Funeral at Rosehill Sunday, 3 p. m., under auspices of Kilwinning lodge, A. F. & A. M., No. 311. St. Louis and New York papers please copy.

BROOKS—Thomas M. Brooks, June 4, 1915, at his residence, 922 Forest-av., Wilmette, Ill. Funeral Sunday, June 6, 3 o'clock p. m., First Congregational church. Burial at Middlebury, Vt. Please omit flowers.

CUSHING—Alice Isabel Cushing, dearly beloved daughter of Margaret Kennedy Cushing and the late John J. Cushing, sister of Mrs. Daniel J. Ryan, Mrs. James A. Ward, Thomas F., John K., Mary B., and Jewel F. Cushing. Funeral Saturday at 9 a. m. from 3941 Washington-blvd. to St. Matthew's church, automobiles to Calvary cemetery.

DAVIS—Katherine Davis, June 3, beloved wife of Frank D. Davis, daughter of Mr. and Mrs. Alfred Bennett, sister of Mayme, Edith, Ethel, William, and Samuel. Funeral from late residence, 4602 Princeton-av., Sunday, 2 p. m., by autos to Mount Greenwood. Dunville and St. Catherines, Ont., papers please copy.

DOWNEY—Kate Downey, nee Lucey, beloved wife of the late Jeremiah Downey, mother of Mrs. Murphy, Mrs. Hughes, Mrs. Driscoll, John and James Downey. Funeral Monday from daughter's residence, 2047 W. Ohio-st., to St. Columbkill's church, where requiem high mass will be celebrated; automobiles to Mount Carmel. Funeral private.

ENGELBRECHT—The Rev. H. Engelbrecht, June 3, aged 68 years. Funeral Monday, June 7, at 1 p. m. from Ev. Luth. St. Matthew's church, Hoyne-av. and 21st-st.; autos to Concordia cemetery.

DEATH NOTICES.

FRENCH—Oscar A. French, aged 49 years, beloved husband of Nettie P., father of Hario French. Member of Siloam Lodge No. 780, A. F. & A. M., York Chapter R. A. M., No. 148; Siloam Chapter O. E. S. No 119. Services Saturday, June 5, 2 p. m., at his late home, 5350 Monroe-st., under the auspices of Siloam lodge. Automobiles to Rosehill.

HEIN—John S. Hein, beloved husband of Anna, nee Jungen, and father of Marion, John Jr., and Grace; son of Mr. and Mrs. August Hein. Funeral Sunday at 2 p. m. from Congress Park M. E. church, by carriages to Waldheim cemetery.

KENT—Grace Elizabeth Kent, at Seattle, June 1, wife of Charles E. Kent and youngest daughter of Mrs. J. H. Greene, Chicago. Funeral services at chapel, 4227 Cot age Grove-av., Saturday afternoon, June 5, at 4 o'clock. Burial Oakwoods cemetery. Keokuk papers please copy.

KLEIN—Peter V. Klein, June 3, beloved husband of Annie M. Klein [nee Tutz Hoffmann], brother of Mrs. Herbert Runyon, Mrs. Sherman Holdren, Mrs. Frank Comerchero, New York; his mother, Mrs. George S. Butler, and two sisters, Amy G. Ayer and Adele Barnes. Funeral at Rosehill Sunday, 3 p. m., under auspices of Kilwinning lodge, A. F. & A. M., No. 311. St. Louis and New York papers please copy.

BROOKS—Thomas M. Brooks, June 4, 1915, at his residence, 922 Forest-av., Wilmette, Ill. Funeral Sunday, June 6, 3 o'clock p. m., First Congregational church. Burial at Middlebury, Vt. Please omit flowers.

CUSHING—Alice Isabel Cushing, dearly beloved daughter of Margaret Kennedy Cushing and the late John J. Cushing, sister of Mrs. Daniel J. Ryan, Mrs. James A. Ward, Thomas F., John K., Mary B., and Jewel F. Cushing. Funeral Saturday at 9 a. m. from 3941 Washington-blvd. to St. Matthew's church, automobiles to Calvary cemetery.

DAVIS—Katherine Davis, June 3, beloved wife of Frank D. Davis, daughter of Mr. and Mrs. Alfred Bennett, sister of Mayme, Edith, Ethel, William, and Samuel. Funeral from late residence, 4602 Princeton-av., Sunday, 2 p. m., by autos to Mount Greenwood. Dunville and St. Catherines, Ont., papers please copy.

DOWNEY—Kate Downey, nee Lucey, beloved wife of the late Jeremiah Downey, mother of Mrs. Murphy, Mrs. Hughes, Mrs. Driscoll, John and James Downey. Funeral Monday from daughter's residence, 2047 W. Ohio-st., to St. Columbkill's church, where requiem high mass will be celebrated; automobiles to Mount Carmel. Funeral private.

ENGELBRECHT—The Rev. H. Engelbrecht, June 3, aged 68 years. Funeral Monday, June 7, at 1 p. m. from Ev. Luth. St. Matthew's church, Hoyne-av. and 21st-st.; autos to Concordia cemetery.

DEATH NOTICES.

McGURN—Michael McGurn, husband of the late Anna McGurn, nee Conroy, father of John and Matthew, Mrs. Mary Donovan, and the late Thomas McGurn and the late Mrs. Anna Quinn. Funeral Sunday, 11:30 a. m., from funeral chapel, 3946 Madison-st., to Precious Blood church, autos to Mount Carmel.

McMASTER—John A. McMaster, June 4, 1915. Funeral Sunday at 10:15 sharp at chapel, 638 N. Clark-st., to St. Vincent's church. Interment Calvary cemetery; automobiles. Member of Chicago council, K. of C., and Evanston camp, Woodmen of the World.

MORITZ—Minnie K. Moritz, beloved wife of Theodore E. Moritz. Funeral services on Sunday, 2:30 p. m., at late residence, 1513 Sherwin-av. New York papers please copy.

PERKINS—William Perkins, June 4, beloved husband of Mary A., nee Bolger, fond father of Harry, William, John, Frank, and Lawrence Perkins, Mrs. K. Beckwith, and Mrs. Charles Barthley, brother of John B., Mrs. B. Flynn, Mrs. K. Groce, and the late Mrs. George Ruttay. Funeral Monday at 9 a. m., from his late residence, 5146 Carpenter-st., to Visitation church, where high mass will be celebrated; thence by autos to Mount Olivet. Please omit flowers. For scats, call Yards 708.

PERVIER—Isaac Hale Pervier, 6525 Yale-av., suddenly June 4, 1915. Beloved husband of Mary Josephine Pervier, father of Clarence A. and Dorothea Pervier; grandfather of Paul and Morbeth Pervier. Funeral Sunday, June 6, 3 p. m., from Englewood Masonic temple to Oakwoods. Member of Englewood lodge, No. 690, A. F. & A. M.; Normal park chapter, No. 211, O. E. S.; Amity council, National Union.

QUILL—Cornelius J. Quill, beloved husband of Cecilia Johnson Quill and Mrs. Edward A. Kelley, at his residence, 1401 Gregory-st.; funeral notice later. Member of Lafayette Council No. 361, Knights of Columbus.

RASKE—Miss Tillie Jeanette Raske, sister of the late Mrs. Harry G. Neeler, at her residence, 1245 Lawrence-av. Funeral at Oakwoods chapel, Saturday, June 5, 2 p. m.

SPRAGUE—Albert B. Sprague, at Buffalo, N. Y., beloved and only brother of Mrs. Helen M. Sykes of Chicago.

STILES—Robert Henry, Stiles, June 4, 1915, aged 28 years, beloved son of J. S. Stiles. Funeral Monday, June 7, at 11:30 a. m., from late residence, 2213 Millard-av.; burial at Lanark, Ill.

TODD—Samuel Todd Sr., June 4, 8:40 p. m., at his home, 7127 Wentworth-av., beloved husband of Mary, nee Wright, and fond father of Nessie and Samuel Jr. Funeral notice later. Glasgow papers please copy.

To California Free
On the Selig Movie Flyer to three persons writing the most interesting letters about any play they see at the theaters listed below.

Look for Today's Programs in The Tribune's

MOVIE DIRECTORY

The Movie Fan's Best Guide to High Class Motion Picture Theaters in Chicago and Suburbs

GET blanks free at your theater and see programs below if you wish to take part in the Tribune's Movie Contest—THREE FREE TRIPS to California on the Selig Movie Flyer.

DOWNTOWN

STUDEBAKER
Management, JONES, LINICK and SCHAEFER
BEGINNING TODAY
THE UNITED PHOTOPLAYS CO.
WILBUR WYNANT, President
PRESENTS
SERIES "B" In Six Parts Motion Pictures
CHINA
MADE IN THE CELESTIAL REPUBLIC
By DR. GEO. A. DORSEY, Curator of Anthropology for the FIELD MUSEUM OF CHICAGO
The First Picture of the Forbidden City, With Its Mysterious Orientals, Its Strangely Fascinating Characteristics, Curious Trades and Weird Ceremonies.

TEA AND CAKES Served to Ladies
UNITED
Daily 11 a.m. TO 11 p.m.
ALL SEATS 25c

FINE ARTS THEATRE BEAUTIFUL
The "direction of Alfred Hamburger" policy of big things first is again evidenced by this production.
—That Divine Emotional Actress—
MRS. LESLIE CARTER
in DAVID BELASCO'S Heart-Gripping, Thrilling Success—
Heart of Maryland
A powerful story of love and war, depicted in a thoroughly enjoyable way. Two hundred scenes, five thousand people engaged to produce this great photoplay.
NOW—Every Day from 10 a.m. to 11 p.m.
Six parts of thrilling, artistic, intense dramatic action.
NOW—Every Day from 10 a.m. to 11 p.m.
Staged by Herbert Brenon—Splendid Supporting cast.

WORLD 61 W. RANDOLPH ST. THE HOME OF CHARLES CHAPLIN
Today—CHARLES CHAPLIN As "PHOTO PLAY CHARLIE"
Also CARLYLE BLACKWELL
ALICE JOYCE and CHESTER CONKLIN
Tomorrow—CHARLES CHAPLIN In "THE KNOCKOUT KING." 8 Others.

CASINO 58 Madison Street Near Dearborn
A Life in the Balance
FEATURING KING BAGGOT. The World's Favorite Screen Star. Also MARY FULLER in
"The Judgment of Man"
FATHERS, MOTHERS AND DAUGHTERS SHOULD SEE THIS.

ORPHEUM JONES, LINICK & SCHAEFER'S State and Monroe Opp. Palmer House
Today, The Way of the Transgressor
"THE HUMAN CHAIN"
OTHER BIG FEATURES
8 A. M. Continuous 12 P. M.
All Seats 10c

AUSTIN
IRIS 5747 Chicago Avenue. VAUDEVILLE AND FEATURE PICTURES.

DOWNTOWN

STRAND Theatre Co. ORCHESTRA HALL
Michigan Ave., Between Jackson & Adams
DAILY—NOON TO 11:00 NIGHT
"PARAMOUNT" PHOTO PLAY
DANIEL FROHMAN Presents
MARGUERITE CLARK
In the Soul-Stirring Spanish Romance
"PRETTY SISTER OF JOSE"
ALSO
A Travelogue—Strand-Topics-of-the-Day and a Real Comedy
ORCHESTRA OF 25
(Chicago Symphony Artists)
ARTHUR DUNHAM, Conductor
All Star Quartette and Soloists, Pipe Organ Recitals.
All pictures new and in exclusive advance
NEXT WEEK MARY PICKFORD "DAWN OF A TOMORROW"
MABEL SHARP HERDIEN—SOLOIST
Entire Program Changed Every Monday.
SPECIAL NOTICE
Hereafter there will be a Sunday Evening bill as well as a Matinee.
STRAND THEATRE COMPANY
MATS. 10-15-25c—EVES. 10-15-25-50c

NORTH SIDE

BRYN MAWR
NEAR BROADWAY AT EDGEWATER STATION
—MATINEE AND EVENING—
A LUBIN FEATURE
'THE DARKNESS BEFORE DAWN'
In Three Great Acts, featuring
Ethel Clayton, Earle Metcalf, Joseph Kaufman & Octavia Handworth
AND OTHER FEATURES.

BROADWAY
BROADWAY, Near Foster.
MATINEE FROM 2:30 to 4 P. M.
DANIEL FROHMAN Presents
ALICE DOVEY in
"The Commanding Officer"
FIVE-PART DRAMA
"SUNNY JIM AT THE MARDI GRAS"—Vitagraph Drama.
SAVE THE SHIPS ON
LAKESIDE LABELS
And Come Free.
CHILDREN, 3 SHIPS. ADULTS, 4 SHIPS.
Special Saturday and Sunday at Matinees
EVERYONE ADMITTED ON ONE LAKESIDE SHIP

REGENT 6746 SHERIDAN RD. Near Loyola Station
TODAY—THE $100,000 WONDER PICTURE
"Uncle Sam at Work"
IN NINE REELS
Tomorrow—"THE BACHELOR'S ROMANCE"

CLARK CLARK STREET AT WILSON
"IN THE DARK"—A great 3-Reel Lubin.
"THE CANDIDATE'S FAST." Biograph drama.
"HOME COMING"—Essanay Drama.
And a VITAGRAPH COMEDY.
Spn. Hearst-Selig News, and a Good Bill.

PLAZA NORTH AVENUE AND SEDGWICK
TODAY—HIGH CLASS VAUDEVILLE
"The Diamond from the Sky"
Fifth Chapter—AND OTHERS

LAKE SHORE Broadway and Belmont
Chicago's Finest Picture Playhouse.
WEBER & FIELDS in Two of the Finest

FULLERTON—2424 Lincoln Ave.
TODAY—FIFTH CHAPTER OF
"The Diamond from the Sky"

KENMORE WILSON AND KENMORE
NO CHILDREN ADMITTED
HENRY WALTHALL in "GHOSTS"

DE LUXE | WILSON AND CLIFTON
A 3-Reel "THE TEST" Featuring HERBERT PRIOR
Edison
By the Author of "The Auctioneer."—2 Others.

STEVENS—3952 Broadway
Our Motto: Quality, Not Quantity.
"AN INNOCENT SINNER"
With Katherine La Salle. Paramount Program No. 3. Also a Good Vitagraph Comedy.

NORTH SIDE

VITAGRAPH
3133 Lincoln Ave., Nr. Belmont
TODAY—CONTINUOUS 1:30 to 11:00 P. M.
DIRECT FROM ORCHESTRA HALL
ELSIE JANIS in "BETTY IN SEARCH OF A THRILL"
FIRST TIME AT THESE PRICES.
ADULTS, 10c. CHILDREN, 5c.
TOMORROW—FIRST TIME IN CHICAGO
"Bootles' Baby"
"The Man on the Case"
A Double Paramount Feature, in Six Reels.

BIOGRAPH
2433-43 Lincoln Av., nr. Fullerton
CONTINUOUS 2:00 TO 11:00 P. M.
DANIEL FROHMAN Presents
Mary Pickford
In Her Greatest Characterization
'Fanchon the Cricket'
FIVE PARTS.
TOMORROW—DANIEL FROHMAN Offers Clyde Fitch's Powerful Drama
"The Moth and The Flame"
ADULTS, 10c : : : : : CHILDREN, 5c.

JULIAN | BELMONT at CLARK
SATURDAY—Paramount Pictures Present
"THE CAPTIVE"
Featuring One of the Greatest Actresses on the Screen
BLANCHE SWEET
Also T. R. BRAT'S CARTOON COMEDIES.
—SUNDAY—
Vitagraph, Lubin, Selig, Essanay Cos. present
FRANCIS X. BUSHMAN
RUTH STONEHOUSE
In George Ade's Famous Drama
"THE SLIM PRINCESS"
Also a TWO-REEL CHARLIE CHAPLIN.
MUSICAL ENTERTAINMENT EACH DAY.

KEYSTONE Sheridan Rd. at "L" Sta.
TODAY—SPECIAL FEATURE PROGRAM
Francis X. Bushman and Ruth Stonehouse
In a Four-Reel Essanay
"The Slim Princess"
Also a CHARLES CHAPLIN COMEDY.
MATINEE—TWO SHOWS—2 and 3:45 P. M.
EVES., CONTINUOUS FROM 7 to 10 P. M.

PARKWAY Clark St. and Diversey Blvd.
TODAY—RUTH ROLAND
"The Pursuit of Pleasure"
An Intense 3-Reel Pathe Society Drama.
PATHE DAILY NEWS : : AND OTHERS.

WEST SIDE

HAMLIN
3826 to 3836 West Madison Street
CONTINUOUS 2:30, to 11 P. M.
RUTH ROLAND in "TODAY OR TOMORROW"—Three Parts.
"THOSE COLLEGE GIRLS"
Two-Part Keystone Comedy.
GENE GAUNTIER in "THE SMUGGLER'S LASS"
Animated Weekly & Pathe News.
Coming Tomorrow—"Graustark"
"In a Class by Itself"

KEDZIE ANNEX MADISON & KEDZIE
"THE CLUTCH OF CIRCUMSTANCES"
With LILLIAN DREW and E. H. CALVERT.
ALSO THE LATEST PATHE NEWS.

GOLD 3411 West 12th St. | Today Mat. 1:30 to 11:00
Viola Dana In "THE HOUSE OF THE LOST COURT"
Five-Part Edison. Also a Comedy.

CENTURY W. MADISON and LOOMIS
"The Diamond from the Sky"
No. 5. "BRONCHO BILLY'S WORD OF HONOR"—AND OTHERS.

WEST SIDE

CRAWFORD
CRAWFORD AVE., Near Madison.
CONTINUOUS PERFORMANCE STARTING 1:30 P. M.
The Eternal City
[Big Nine Reel Masterpiece]
In accordance with the terms of our contract with the Famous Players Film Co. we are compelled to charge
15c FOR ALL SEATS
COME EARLY AND AVOID THE RUSH

SOUTH SIDE

VISTA 47th and COTTAGE GROVE AVENUE

DOCTOR JAILED ON DOPE CHARGE

Milton B. Titus Fails to Get Bail and Goes to the Wheaton Lockup.

OTHER ARRESTS MADE.

Dr. Milton B. Titus of 1065 West Madison street is the first Chicago physician to be locked up in jail on charges of violating the Harrison anti-narcotic law.

He was held to the federal grand jury yesterday by United States Commissioner Mason and his bond was fixed at $5,000. He failed to obtain bail and was ordered locked up in the Du Page county jail at Wheaton.

Dr. Titus is charged with writing prescriptions for excessive amounts of cocaine for William George and his wife. Mrs. George was charged with smuggling cocaine into the county jail for her husband. She sent the dope in letters. She and George both confessed they had obtained the prescriptions from Dr. Titus.

Assistant District Attorney Epstein and Revenue Agent Dan J. Chapin exhibited nineteen prescriptions written by Dr. Titus for Mrs. George.

"When the Harrison law went into effect on March 1," Mrs. George testified, "Dr. Titus warned me to be careful, and he said it was better to take the cocaine internally than to sniff it."

Commissioner Mason also sent Will Johnson, a negro; John T. Davey, a cabaret performer; and Vernie Waldum to the bridewell hospital to be cured of the effects of dope before being arraigned.

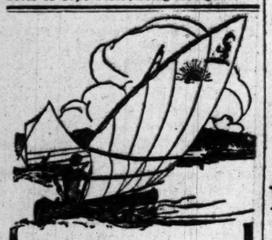

Coolness 22 Hours Away

You will find delightful cool weather in the Georgian Bay Country, only twenty-two hours from Chicago by train.

Do you want to loaf about on wooded islands? Or do you want to fish, row, paddle, sail a boat, swim, play golf or tennis? Do you not wish to own a picturesque little island all your own, where you can have your own bungalow? Then get acquainted with

Point au Baril

in Georgian Bay. Excellent hotels and boarding houses at moderate rates. You reach this lovely summerland by the

Canadian Pacific Railway

For further particulars write or call for Booklet No. 222.

GEORGE A. WALTON, G.A.P.D., Canadian Pacific Ry. 224 South Clark Street Opp. Post Office, Chicago, Ill.

RESORTS AND HOTELS
CANADA.

Penetanguishene HOTEL

Canada's most popular and best situated summer resort, at gateway to Thirty Thousand Islands of Georgian Bay. New under ownership management. 150 bright, airy rooms, steam heating, open fireplaces, electric lights. Several rooms en suite with private bath. Good fishing, tennis, bowling. Superior cuisine. Two hours from Toronto via special daily express. Write for Booklet.

W. H. WILSON, Prop. PENETANGUISHENE, ONT.

Muskoka Lakes CANADA'S FINEST SUMMER HOTEL In heart of the beautiful steel-lined Muskoka Lakes, Ontario. Fine golf, tennis, trout fishing. Booklet. MUSKOKA NAVIGATION CO., TORONTO.

WISCONSIN.
MOTOR TO

Hotel Geneva

LAKE GENEVA, WIS.
Under New Management

Popular Prices

THE OAKWOOD GREEN LAKE, WISCONSIN. Hotel and cottages; private baths; golf, tennis, fishing, bathing. A high class hotel for people of refinement. Booklet on request.

America's premier silk rem't sale this week—at Mandel's

Mandel Brothers
Jewelry shop—first floor

Remarkable jewelry deal

—and today we shall give Chicagoans some most extraordinary experiences in selecting special values while choosing delightful gifts for graduates.

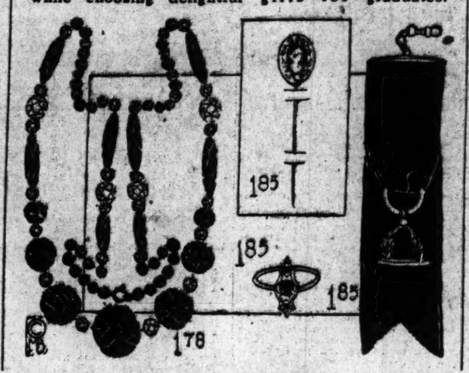

400 pieces solid gold jewelry

—every piece guaranteed— 1.85

Signet rings, stone set rings, bar pins, scarf pins, cuff pins, fobs, French pearl earrings, tie clasps, link buttons and brooches—all are priced at 1.85.

150 fancy combs and hairpins, 1.78

Set with rhinestones, colored stones or jet—variety. 200 oriental neck pieces—jade, amethyst, lapis, 1.78.

Men's, women's gold-filled watches 25% to 33⅓% underprice

—this a matter of exceeding interest in view of the great number of graduation gifts that are to be selected this month. *First floor.*

Gold-filled bracelet watches, 9.85

—these guaranteed for twenty years: the bracelet extension pattern; the watch small size, the movement guaranteed. *First floor.*

Men's or boys' gold-filled watches, 4.85

—small model, in open-face style, with 15-jewel movement; plain polished case; gold or white dial.

Mandel Brothers
Stationery shop—first floor

1,000 boxes of stationery in an extra special sale

At 35c and 65c—some below half

—high-grade writing paper and correspondence cards in pink, blue, buff, orchid, lavender and white. The paper letter and note size. The envelopes in all the new shapes. The boxes ribbon-tied, in most cases.

Marshall Field & Co.

Recent Copyrighted Popular

Books of Fiction

Reduced to

25c

500 volumes—in many instances but one or two of a title.

Book Section, Third Floor.

Mandel Brothers' 88th semi-annual dress goods remnant sale begins next Monday—see Sunday papers

Mandel Brothers
Shoe shop—first floor

There's a guarantee of perfection with every pair of women's

"Wichert Archmode" shoes and pumps

—footwear that supports the arch, exactly fits, retains its shape and bears the full endorsement of Fashion.

"Wichert Archmode" shoes and pumps here exclusively in Chicago

22 new styles—at $6 and $7

"Vogue" pump, $7—Wichert Archmode special: patent vamp; gray, sand, champagne, bronze, or white silk quarters.

Wichert Archmode high-cut patent pumps for $6—these in black and white, and fashionably strapped with white calf.

Wichert Archmode "La Salle" model, $6—Patent or dull leather vamp; cloth back in sand shade, gray or champagne color—or dull brown or vici kid back; louis-cuban heel. *First floor.*

Special Price $25

N. McMathews Inc.
Outfitters to Women
21 E. Madison Street
Between State and Wabash

Unusual Values IN Silk Suits

To narrow down our display of Silk Suits and make it commensurate with the time of year we have decided to CLOSE OUT

About 100 Silk Suits at the Uniform Price of

$25

These are, all of them, our smart, big sellers of this Spring season.

Formerly Selling at $35, $40, $45 Up to $67.50

Don't Miss This Chance

Clever Georgette Crepe Blouses, jabot effect, colors in flesh and white. Special today, $5.00.

RESORTS AND HOTELS
NEW JERSEY.

Atlantic City, N.J.

A famous Pleasure Resort for over 50 Years!

Your grandparents knew Atlantic City and loved it, for in their day it was delightful, and every year since then has seen new beauties and new attractions added, until to-day it is universally acknowledged to be the ideal vacation resort of the world!

Bathing, Sailing, Fishing, Golf, Tennis, Riding

THE LEADING HOUSES will furnish full information, rates, etc., on application

Seaside House — Open All Year — F. E. Cook's Sons
The Pennhurst — Open All Year — Wm. H. Hood
Marlborough-Blenheim — Both American and European Plans — Joshua White & Sons Company
Galen Hall — Hotel and Sanatorium — F. L. Young, Mgr.
Hotel Dennis — American Plan — Open Entire Year — Walter J. Buzby
Hotel Chelsea — In the Fashionable Chelsea Section. Open All Year — J. B. Thompson & Co.
The Rheinhurst — Open All Year — Wm. H. Hood
Henry Bartlett — Ocean Front — Open All Year — H. C. Edwards
Strand Hotel — Open All Year — H. C. Edwards
The Shelburne — Open All Year — J. Walter Lee
Hotel St. Charles — Open All Year — Morris Haines Co.

For detailed information regarding railroad connections, time tables, etc., consult local ticket agents.

HOTEL STRAND — ATLANTIC CITY, N.J. — THE LATEST FIREPROOF HOTEL. American plan. Always open. Capacity 400. On beach directly between the two great Steel Piers. Sea water in all baths. Orchestra. Garage. Motorists welcome. Ownership management.

DENNIS — ATLANTIC CITY, N.J. Directly on beach. Several hundred rooms. Capacity 600. WALTER J. BUZBY.

CHALFONTE — Atlantic City, New Jersey — The Leeds Company

RESORTS AND HOTELS
NEW JERSEY.

Marlborough-Blenheim
Atlantic City, N. J. Joshua White & Sons Co.

RESORTS AND HOTELS
NEW JERSEY.

HOTEL CAPE MAY
CAPE MAY, N. J.
WILL OPEN FOR SEASON JUNE 16
JAMES B. GALBRAITH, Manager.

CHAS. A. STEVENS & BROS.

17 to 25 No. State St., Through to Wabash Ave.

The Distinctive Styles

which mark our Women's Coats are the result of expert knowledge which requires that our garments be made right. A Stevens' coat, no matter what its price, is sure to give permanent satisfaction.

$25 $15

WE offer today two lots of Coats, any one of which will appeal to the woman willing to pay a great deal more.

The coat to the right is made of silk poplin, moire and brocade in one of our own styles. It comes in a variety of colors. There are also a number of other models at the same price, **$15**

The coat to the left is a splendid garment in serge—an exclusive coat of simple lines, exceedingly smart because well tailored, **$25**

OUR stock of coats for sport wear, for automobile wear, street wear and afternoon or evening wear is most complete. Materials are gabardines, cheviots, mixtures, serges, mistral cloths, golfines, chinchillas, jersey silks and other silks of all sorts. Special values at $15., $18.50, $22.50, $29.50 and $35.

MARSHALL FIELD & CO

Visitors from out of the city will find our Cold Dry-Air Storage Vaults on the thirteenth floor of considerable interest. Here the temperature is 12 degrees below freezing at all times. We call for, clean, repair, store and deliver furs, wearing apparel of all kinds, draperies, etc.

Our Women's Sweater Section Announces the Display of

Two Silk Sweater Sets in Scottish Tartan Colorings

Knit on a Hand Loom More Than a Hundred Years Old

These Sweater Sets were knit to our order, on an old Nottingham Lace Machine, fitted with special attachments. Because of the tedious nature of the knitting and the fact that this is the only machine so equipped, we believe there will be no other Sweaters like these made.

One is a reproduction of the famous "Black Watch" tartan of the Forty-second Royal Highlanders; the other a copy of the Dress Tartan of the MacPherson clan.

The Sets—including Sweater Coat, Sash and Tam O'Shanter to match—are priced at $100 each.

These Sweaters are examples of the comprehensive nature of our women's Sweater assortments.

This display, with a photograph of the loom on which the sets were made, may be seen in one of our State Street windows.

SWEATER SECTION, FIFTH FLOOR, SOUTH ROOM

CARSON PIRIE SCOTT & CO.

Boys' Norfolk Suits With Extra Trousers Special at $5.95

They are made of cassimeres and cheviots—in Glen Urquharts and Tartan plaids, and of black and white and tan and white tweed and plain gray cheviots.

They are well-made suits and well finished. With patch pockets and stitched belt. Trousers are cut full and lined throughout.

Sizes 6 to 17 years, Special, $5.95.

Many Norfolk Suits from Assortments of Our Very Finest Suits Are Reduced, at $7.75.

Only a few suits of a kind in light and dark mixtures, but all sizes from 7 to 17 years are included in this newly priced lot as a whole, at $7.75.

Second Floor, South Room.

RESORTS AND HOTELS
NEW JERSEY.

HOTEL CAPE MAY
CAPE MAY, N. J.
WILL OPEN FOR SEASON JUNE 16
JAMES B. GALBRAITH, Manager.

RESORTS AND HOTELS
NEW JERSEY.

OSTEND
ATLANTIC CITY, N. J.
Occupying an entire block of ocean front connected with the famous Boardwalk in the popular Chelsea section; capacity 300; specially large cool rooms with unobstructed views of ocean from all; every appointment and comfort; sea and fresh water in all baths; running water in rooms; 4,000 feet of porches; sun parlors on the hotel; the new dining room overlooking the sea; finest notable cuisine and white service; orchestra of soloists; dancing twice daily; other diversions; magnificent new Palm Lounge; special, $17.50 up weekly; illust. booklet with map and auto meets trains; management by owners.
JOHN C. GOSSLER, Manager.

GALEN HALL
ATLANTIC CITY, N.J.
HOTEL—SANATORIUM
Ideal in its appointments, comforts, table and service. With Baths for pleasure seekers.
ALWAYS OPEN. CAPACITY
F. L. YOUNG, Manager.

IDEAL FOR THE SUMMER GUEST

Hotel Rudolf
ATLANTIC CITY, N. J.
Directly on Ocean Front & Famous Boardwalk. Surrounded by spacious verandas overlooking Ocean breezes. Superior in its location, appointment and comfort. Open all the year. Capacity 1,000. Hot and cold sea water baths. Elevator service; private and public; running water in rooms. Superb orchestra & frequent social diversions.

ILLINOIS.

New Morrison Hotel
Madison and Clark Streets, CHICAGO
IN THE HEART OF THE LOOP

NEW MORRISON
225 rooms with bath, $1.50 single; $2.50 double
150 rooms with bath, $2.00 single; $3.00 double
90 rooms with bath, $3.00 single; $4.00 double

OLD MORRISON
140 rooms with running water, $1.00 single; $2.00 double
95 rooms with bath, $1.50 single; $2.50 double

New Morrison Hotel Turkish Baths are now open, entrance at 67 W. Madison St.—everything new; located on fourth floor with perfect light and ventilation.

The Hotel of Perfect Service
Under the Personal Management of HARRY C. MOIR

Briggs House
Randolph and 5th Ave., Chicago
1 Block from City Hall Square
Location Most Central
200 Modern Rooms Restaurant Facilities Unsurpassed
Rates For Day, $1 and $1.50. With Bath, $1.50 $2 and $2.50.

HOTEL STILLING ON PATTERSON BAY
(STILLING'S RESORT)
Under new management. Excellent Cuisine. Amusements. Fine Auto Road. Rates $2.50 per day. Booklet. P. O. McHenry, Ill.
STEWART & STEWART, Props.

CHICAGO BEACH HOTEL
An ideal home. Write for booklet. Michigan Ave. Hyde Park Blvd. on the Lake Shore, Chicago.

NEW HAMPSHIRE.

BRETTON WOODS
WHITE MOUNTAINS, N. H.
The Mount Pleasant Open June 16 to Oct. 1
The Mount Washington Open July 8 to Oct. 1
RALPH J. HERRICK, Mgr.
D. J. TRUDEAU, Mgr.
For Booklet and Information address 243 5th Ave., New York.

MICHIGAN.

MOUNT PLEASANT FARMS
Come to the country and try home cooking, fresh milk, butter, eggs. Dandy white sand bathing beach. D. OGDEN, South Haven, Mich.

MISCELLANEOUS.

Graham & Morton Line
$1.25 and Return
St. Joseph-Benton Harbor
SUNDAY, JUNE 6th, 1915
Leave 10 A. M. Home 9 P. M.
3 Hours in Nature's Gardens.
Dock Foot Wabash Avenue. Central

Tour New England

Automobile parties contemplating a tour can secure a most complete little book of all the historical points and places of all sorts of old New England, the most popular scenic motorway in the United States, by writing the BANCROFT HOTEL, Worcester, Mass. Enclose 4 cents in stamps.

A vacation worth while! Take the Mississippi River to St. Paul and train through the scenic Wisconsin Dells, or Burlington Route to St. Louis, then Streckfus Steamers up the Mississippi River to St. Paul and train back. Cost of the trip, including meals and berth, $25.00. Inquire at any ticket office, or on steamer. Call at Burlington Route City Office, 141 S. Clark, or C. & E. I. Ry. Office, 139 Adams, or write Streckfus Steamboat Line, St. Louis.

& BROS.
h Ave.

Styles
of expert knowledge
A Stevens' coat, no
its price, is sure to
nt satisfaction.

oday two lots of Coats,
e of which will appeal
n willing to pay a great

e right is made of silk poplin,
e in one of our own styles,
variety of colors,
number of other
e price, $15

e left is a splendid garment in
ve coat of simple
y smart because $25

k of coats for sport
or automobile wear,
nd afternoon or eve-
most complete. Ma-
gabardines, cheviots,
rges, mistral cloths,
nchillas, jersey silks
ks of all sorts. Special
$15., $18.50, $22.50,
35.

RESORTS AND HOTELS
NEW JERSEY.

OSTEND
ATLANTIC CITY, N. J.
Occupying an entire block of ocean front and connected with the famous Boardwalk; in the popular Chelsea section; capacity 500; unusually large cool rooms with unobstructed view of ocean from all; every appointment and comfort; sea and fresh water in all baths; running water in rooms; 4,000 feet of porches surround the hotel; the new dining room overlooks the sea; finest; notable cuisine and white service; orchestra of soloists; dancing twice daily; social diversions; magnificent new Palm Lounge; special, $17.50 up weekly; illust. booklet mailed; auto meets trains; management of owners.
JOHN C. GOSSLER, Manager.

GALEN HALL
ATLANTIC CITY, N.J.
HOTEL-SANATORIUM
Ideal in its appointments, comforts, table and service, with baths for pleasure or health.
ALWAYS OPEN. CAPACITY 300.
F. L. YOUNG, General Manager.

IDEAL FOR THE SUMMER GUEST
Hotel Rudolf
ATLANTIC CITY, N. J.
Directly on Ocean Front & Famous Boardwalk
Surrounded by spacious verandas swept by Ocean breezes. Superior in its location, appointment and comfort. Open all the year. Capacity 1,000. Hot and cold sea water baths; private and public; running water in rooms. Superb orchestra & frequent social diversions.

ILLINOIS.

New Morrison Hotel
Madison and Clark Streets, CHICAGO
IN THE HEART OF THE LOOP
NEW MORRISON
225 rooms with bath, $1.50 single; $2.50 double
150 rooms with bath, $2.00 single; $3.00 double
90 rooms with bath, $3.00 single; $4.00 double
OLD MORRISON
140 rooms with running water, $1.00 single
55 rooms with bath, $1.50 single; $2.50 double
New Morrison Hotel Turkish Baths are now open, entrance at 67 W. Madison St. —everything new; located on fourth floor with perfect light and ventilation.
The Hotel of Perfect Service
Under the Personal Management of HARRY C. MOIR

Briggs House
Randolph and 5th Ave., Chicago
1 Block from City Hall Square
Location Most Central
200 Modern Rooms Restaurant Facilities Unsurpassed
Rates Per Day, $1 and $1.50. With Bath, $1.50 $2 and $2.50.

HOTEL STILLING ON PISTAKEE BAY
(STILLING'S RESORT)
Under new management. Excellent Outing Amusements. Fine Auto Road. Rates $13 up. Booklet. P. O. McHenry, Ill.
STEWART & STEWART, Props.

CHICAGO BEACH HOTEL
An ideal home. Write for booklet. Manager. Hyde Park Blvd. on the Lake Shore, Chicago.

NEW HAMPSHIRE.
BRETTON WOODS
WHITE MOUNTAINS, N. H.
The Mount Pleasant Open June 16 to Oct. 1
RALPH J. HERKIMER, Mgr.
The Mount Washington Open July 8 to Oct. 15
D. J. TRUDEAU, Mgr.
For Booklet and Information Address 248 5th Ave., New York.

MICHIGAN.
MOUNT PLEASANT FARMS
Come to the country and try home cooking, fresh milk, butter, eggs. Dandy wide sandy bathing beach. D. OGDEN, South Haven, Mich.

MISCELLANEOUS.
Graham & Morton Line
$1.25 and Return
St. Joseph-Benton Harbor
SUNDAY, JUNE 6th, 1915.
Leave 10 A. M. Home 9 P. M.
3 Hours in Nature's Gardens.
Dock Foot Wabash Avenue. Central 6

Tour New England
Automobile parties contemplating this tour can secure a most complete itinerary of all the historical points and pleasure resorts of old New England, the most popular scenic motorway in the United States by writing the BANCROFT HOTEL, Worcester, Mass. Enclose 4 cents in stamps.

A vacation worth while! Take your car to St. Louis, then Streckfus Steamer on Mississippi River to St. Paul and train back to Chicago (or reverse trip; fares $55.05. Inclusive meals and berth on steamer. Call at Burlington Ticket Office, 141 S. Clark, or C. & E. I. Ry., 22 W. Adams, or write Streckfus Steamboat Line, St. Louis, Mo.

SECTION TWO. GENERAL NEWS, MARKETS, WANT ADS.

The Chicago Daily Tribune.

THE WORLD'S GREATEST NEWSPAPER

CIRCULATION OVER 500,000 SUNDAY OVER 300,000 DAILY

SATURDAY, JUNE 5, 1915.

* * 17

PRISON SUPPLIED WITH PRODUCTS OF HONOR FARM

Field Room for Enough Cows and Swine for All State Institutions, It Is Said.

FUND OF $350,000 NEEDED.

BY HENRY M. HYDE.

Two hundred acres of the state honor farm three miles from Joliet are this year laid out and planted as a truck garden. Onions, lettuce, radishes, beets, spinach, and other vegetables are growing finely in big fields. Already supplies of the earlier vegetables have been sent over to the penitentiary.

Later in the season it is expected there will be plenty of green stuff to supply the needs of the 1,500 men who are still locked up inside the high stone walls.

These vegetables cost the state nothing. They are grown on the state farm, all the work being done by the honor men who have earned their chance to live and work out of doors.

Start on Cows.

A start has also been made in the direction of stocking the honor farm with milch cows. Fifteen or twenty Holstein heifers are grazing in one of the pastures. There is room on the 2,200 acres for enough cows to supply practically all the state institutions with dairy products.

There is room also for truck gardens big enough to make it unnecessary for any of the state institutions to buy vegetables or root crops, once the honor farm is fully equipped with buildings and machinery.

Along with the milch cows on the honor farm it is planned to establish a big herd of swine. All the conditions are favorable for the production of plenty of pork for the penitentiaries and state asylums at little or no cost to the public.

Much Depends on $350,000.

But all this is admittedly several years off. What progress is made depends, first of all, on the immediate action of the state legislature. If the bill appropriating $350,000 for the building of the first cellhouse in the proposed new penitentiary is promptly passed, Warden Allen will send 200 more honor men over to the state farm, and they will start the work of preparing for the new buildings.

Eventually Warden Allen thinks that perhaps three-quarters of all the prisoners confined in Joliet will be able to win their way upward, through the two preliminary grades to that of honor men.

The men who can never be trusted are by no means the dullest intellectually. The most dangerous prisoners and those who are the hardest to handle are often abnormally bright. They are, at the same time, deceitful and treacherous. Most of the serious trouble among the inmates is inspired by prisoners of this class, who stay carefully concealed in the background and, as Warden Allen puts it, "stick some poor boob forward as the fall guy."

Few Simple Rules.

The rules under which the 140 honor men now on the farm are living are simple and few in number. They may not leave the farm; they must obey the instructions of the captain in charge and of the farm manager; they must go to their rooms at a certain hour in the evening; there are other regulations such as are necessary in the handling of any large body of men; the bringing on to the farm of whisky or drugs is strictly forbidden and severely punished; otherwise the men work and live under almost normal conditions.

All the honor men on the farm are members of a voluntary organization which has taken it on itself to see that the rules and regulations are obeyed by all. It works through committees which keep a watchful eye on the situation. If there is any disposition to evade or break the rules, they first remonstrate with the offenders, and, if that is not effective, report the facts to the warden for action.

Not Normal Mentally.

One thing is especially noticeable on the farm. There are in every prison a number of men who are not normal mentally and therefore not capable of making their way in city life. Such men are almost certain to get into more or less serious trouble, if left to get along as best they can. Eventually many of them are sent to prison.

Almost always such men, deficient in one or in several directions, have more than normal ability in other directions. They may, for instance, have almost uncanny skill in handling machinery or in performing some common out-door task. Warden Allen has been at pains to fit such of these subnormals or unevenly developed men as are among the honor squad with work for which they are especially qualified. And it is a pleasure to see a man, who has been all his life more or less puzzled and uncertain of himself, joyfully proving that he has at last found his real work in the world.

Road Building Camps.

In connection with the permanent work on the honor farm the road building camps of honor prisoners are being established in various parts of the state. Since that plan was put into effect two years ago some 500 men have been sent out to build roads under conditions which made escape fairly easy. So far ten men of the 500 have made a break for liberty. All but one of them have been captured and sent back to the penitentiary, having forfeited all the privileges which they had acquired by previous good conduct.

The honor farm and all that goes with it is admittedly an experiment. So far it has worked successfully. It gives the convict something to hope and work for. It makes it possible to treat the prisoner as a human being and not as a mad dog. It adds the possibility of reform to the certainty of punishment. Like other innovations it will develop faults and weaknesses. It should be judged as a whole.

Girl's "Ads" Fail to Land Husband.

LUDVIKA GINETIS.

ASK WILSON TO REMOVE WALSH

Seattle Employers Allege That Head of U. S. Industrial Board Is Unfair.

President Wilson has been asked to remove Frank P. Walsh as chairman of the federal commission on industrial relations.

The request was made in a resolution adopted by the executive committee of the Seattle Employers' association and sent to President Wilson by Earl Constantine, secretary. Chairman Walsh yesterday received a copy of the resolution at the office of the commission in the Transportation building.

"Unfair to Employers."

The grounds cited are that Mr. Walsh has been grossly unfair to employers and to John D. Rockefeller Jr. in particular. President Wilson is informed in the resolution that Chairman Walsh went out of his way to afford an opportunity to "anarchists and cranks" to testify as to conditions of labor and industrial affairs.

Mr. Walsh mentioned these facts in a speech last night before the Chicago Single Tax club at a dinner in the Stock Exchange restaurant.

He related incidents of an investigation trip he made in company with a newspaper man to a lumber camp forty miles from Seattle. The inspection was made at Mr. Constantine's invitation.

How the Truth Came Out.

"The camp looked nice and clean, but the reporter called my attention to seven kinds of cake served to the lumber jacks," Mr. Walsh said. "The reporter said, 'Mr. Walsh, are you going to fall for that? Why, they have cleaned this place up for you?' We looked around and found a man who told us the real condition of the place and that's how the truth came out.

"Now, Mr. Constantine has written a letter to the president asking that I be removed because the commission didn't give the employers a fair chance. I challenge every employers' association in the country to point to one employer who has not been given a fair hearing."

SEVENTEEN CANDIDATES PICKED FOR "HALL OF FAME."

Electors Later Will Choose Five of This Number for Tablets at New York University.

New York, June 4.—Seventeen names of famous Americans, out of more than 200 nominated by the general public, have been selected as candidates for the five tablets inscribed every five years in the Hall of Fame of New York university. The ultimate five will be chosen in September.

The names announced tonight by Chancellor Emeritus MacCracken are:

FRANCIS PARKMAN, author.
MARK HOPKINS, educator.
ALICE FREEMAN PALMER, teacher.
HORACE BUSHNELL, theologian.
JOSEPH HENRY, scientist.
BENJAMIN THOMPSON, scientist.
LOUIS AGASSIZ, scientist.
GEORGE ROGERS CLARK, soldier.
NATHANIEL GREENE, soldier.
THOMAS J. JACKSON, soldier.
RUFUS CHOATE, jurist.
THOMAS McINTIRE COOLEY, jurist.
SAMUEL ADAMS, statesman.
PATRICK HENRY, statesman.
JOHN JAY, statesman.
ALEXANDER HAMILTON, statesman.
CHARLOTTE CUSHMAN, actress.

Admirers Shun Little Ludvika's Adlets for Love

Waits for Husband Out of Many Who Once Winked at Her.

PARENTS WATCH AFAR

Men surely are strange creatures, thinks little Ludvika Ginetis.

When one does not want them they abound. Let one walk sedately through the street, and they tip the hat and cough and make the eye to wink. But let one decide to have done with girlhood, let one frankly advertise in the newspapers for a husband, and of a sudden it is a manless world.

So Ludvika (it isn't a half bad name the way its owner coos it—Lood-week-a, like that!) discovered yesterday.

To Those Who Wait.

Early in the morning she was up and dressed in the smart little gown she had fashioned herself after one in a downtown shop window, waiting in the front room of her home at 805 Bradley place to pick out her husband.

So she was waiting still when the doorbell rang in the evening, her best dress now a bit crumpled and a suggestion of redness about her eyes. It was the advertiser herself who opened the door. On the threshold stood a young man. In his hand was the advertisement, torn from the paper.

"I am Lood-week-a," said the girl, smiling. "Won't you come in?"

The caller permitted himself to be put into the biggest chair in the front room. Far back in the house, discreetly distant but vigilantly present, he could hear Ludvika's parents moving about. He felt Ludvika's big black eyes traveling over him appraisingly.

"You like me?" she demanded suddenly.

"Why—yes, indeed," stammered the visitor, who hadn't figured on opening the conversation in just that way.

"I," confessed Ludvika solemnly, "I—theenk—I like you!"

"Have you found your husband yet?"—an attempt at formality.

Alas, These Men!

Ludvika, 16 year old candidate for matrimony, co-partner with her janitor father and her overworked mother in an advertising campaign for a mate, tried to laugh and gave it up.

"The men I cannot understand," she said. "There were so many of them before, but, of course, I could have nothing to do with them without the consent of my parents. Now, I have put it in the paper that I am ready for a husband—one who is clean, who will be good to me, and can support me—and note comes.

"There was a telephone call this morning. A man who had read the advertisement asked mother and me to meet him at noon at Chicago avenue and Rush street. We went, but he was not there. It was a joke, we think. This evening at 5 we were at Grace street and Sheridan road, as we said in the paper. Small boys annoyed us and women stared—but there were no men.

"But perhaps"—Ludvika looked steadily at the caller—"perhaps it was just as well."

As They Do in Odessa.

The caller started to say something. Ludvika hadn't finished. She held the floor:

"I am not yet 16. Mother was younger than that when she was married, though. I was born in Odessa, where girls marry early, you see. Already I can cook, can make my own clothes, and can keep house. And I—I think I can love. Now, tell me about you!"

"I?" echoed the visitor. "Why, I'm just a reporter."

"O," murmured Ludvika.

She was back in the window again, with the light dimly burning behind her, when her visitor hurried office ward with a different sort of story than he had expected to get.

QUINN RELATIVE, McCARTY, FACES DISMISSAL TODAY.

Deputy City Collector Involved in Investigation of License Traffic by Administration.

Some mysteries that enveloped the granting of saloon licenses were revealed yesterday. Other hidden features of such transactions are likely to be disclosed if the scandal reaches the civil service trial board.

City Collector Charles J. Forsberg suspended John P. O'Brien, fifteen years cashier in the office, on the technical ground of "inefficiency." Mr. Forsberg will take the same action today in the case of Jeremiah McCarty, a brother-in-law of "Hot Stove Jimmy" Quinn and deputy city collector, unless McCarty voluntarily hands in his resignation. He has been requested to do so. Mr. McCarty has been employed in the office for seventeen years.

The ax may fall on the heads of several other employes as a result of the investigation being conducted by the city collector. Traffic in saloon licenses, with a certain amount of the profit going to some of the employes of the office, is said to be the basis of charges that may be filed with the civil service commission.

MRS. CLAUDIA WHEELER FREE

Wife of Chicagoan Cleared of Perjury Charges Arising Out of Divorce Suit.

New York, June 4.—Mrs. Claudia Carlstedt Wheeler was cleared today of charges of perjury in connection with the unsuccessful divorce action brought recently by her husband, Albert Gallatin Wheeler, Jr., son of a Chicago railway magnate. The charges, contained in a deposition filed by the husband, were ordered stricken from the record.

MOOSE CHIEFS OUT STRONG FOR FUSION JUDGES

"Vote the Ticket Straight," Appeal Made by Heads of Progressives.

SMALL VOTE IS FEARED.

Republican managers played their trump card yesterday. It was a statement signed by Harold L. Ickes, chairman of the Progressive state committee, and M. J. Dempsey, chairman of the Progressive county committee.

They unqualifiedly indorse the entire Republican judicial ticket and ask all Progressives to join Republicans in voting the ticket from top to bottom.

This official statement was released shortly after Congressman A. J. Sabath, chairman of the Democratic managing committee, issued a statement in which he declared that more than half of the Progressive organizations in the 35 Chicago wards had withdrawn from participation with the Republicans in the judicial campaign.

Progressive Chiefs' Appeal.

The Ickes-Dempsey pronouncement in part follows:

"Republican and Progressive organizations are working shoulder to shoulder in this campaign. The fusion ticket, which appears in the Republican column, includes four well known, fully qualified and thoroughly representative Progressives, Charles M. Thomson, Donald R. Richberg, Thomas Taylor, Jr., and Thomas J. Graydon.

"The Republican candidates include Justice Orrin N. Carter of the Supreme court, Judge Theodore Brentano of the Superior court, six sitting judges, two masters in chancery, one former judge of the Superior court, one former Municipal court judge, and six widely known members of the bar.

"This well-balanced ticket merits the favorable consideration of all voters regardless of party affiliations. Particularly, however, Progressives can and will support whole heartedly these nominations, among which they are so creditably represented.

"That cordial support which the Republicans are giving to Progressive nominees will be loyally reciprocated. In every ward and district in Cook county those who have been responsible for Progressive pluralities in the past will do their full share to bring success to the fusion nominees next Monday."

Cannon Knew It All the Time.

Supplementing this statement, Acting Chairman Cannon of the Republican committee said:

"The men who have charge of the campaign for the Republican judicial ticket, and who know what is going on in the county, have needed no assurances that the Progressives and Republicans are working together in harmony. The statement given out by Progressive leaders only confirm what we have known all along. We will go to the polls with a united party on Monday."

The Bar association primary ticket, which includes all the sitting judges, both Republicans and Democrats, was boosted yesterday by prominent bankers, real estate dealers, professional and business men. In a signed statement they set forth the candidates indorsed by the Bar association and say:

"The fact that the ticket selected at the bar primaries is made up indiscriminately and that the Bar association is entirely nonpolitical in its intent is conclusive evidence that the candidates for judges so indorsed are worthy of public support."

The Democratic managers reached the crest of their spellbinding campaign last night when Senator James Hamilton Lewis and Carter H. Harrison took the stump and urged the support by Democrats of the entire Democratic ticket.

Fear Vote Will Be Light.

General apathy is the only thing feared by the chiefs in both camps, they said yesterday. Chief Clerk Egan of the election board estimates the total vote next Monday will not exceed 35 per cent of the registered men vote, or 175,000 out of approximately 500,000 eligible voters.

A desperate eleventh hour effort is being made to overcome this indifference. Women workers are relied on to arouse voters in all sections of the city, a large number of the new voters having volunteered at both camps to work at the polls on Monday.

Attention is called by both party managements to the proposed annexation of a part of the town of Stickney to Chicago, on which both men and women will vote in all of Chicago.

In the event of the new county jail bonds being approved Monday, the building may be located on the south side in the neighborhood of Twenty-sixth and South State streets. The commission which would select the site is composed of Judge George Kersten, George H. Taylor, Richard Wolfe, M. D. Follansbee, and Ralph C. Otis. A tour of the city yesterday convinced the commissioners, it was reported, that the south side probably would be selected, if the bonds carry.

Judge Clarence N. Goodwin of the Superior court, sent out a statement last night urging upon the voters the importance of voting for the $200,000 bond issue for the finishing of the ninth floor in the county building. He points out that the ninth floor is without partitions, flooring or fixtures, and that there are no court rooms available for new judges, to be elected Monday.

Mayor Thompson issued a proclamation yesterday ordering all saloons closed in Chicago election day, June 7. The proclamation also orders city offices closed for the day.

REVENUE RETURNS DISCLOSE BIG LIQUOR SALE DROP.

Consumption of Distilled Spirits in U. S. During Last Ten Months Far Below Old Marks.

Washington, D. C., June 4.—[Special.]—Statistics made public by the treasury department today show that there have been material decreases in the amount of distilled spirits consumed in the United States.

Internal revenue collections on spirits are decreasing at the rate of approximately $1,250,000 a month, despite the fact that wines are paying a high tax as a result of the emergency "war tax" law enacted by the last congress.

Figures made public at the treasury department today show that revenues derived from taxes on spirits during the period from July 1, 1914, to May 1, 1915, were $121,804,705, as against $136,518,495 during the same period a year ago, a decrease during the ten months of $13,713,790.

whisky, while a heavy one was put on beer, the revenues from malt products show a material increase.

Less tobacco is being used than heretofore.

Some Memory Jogs for Election Day.

MONDAY—remember, MONDAY, June 7, is election day for judges.

Polls will open at 6 a. m. and close at 4 p. m.

Every registered man voter has the right to vote for judges.

If you have moved since registration you can have your vote sworn in by a householder in the precinct in which you now live.

Women can vote on the "little ballot" propositions.

All persons entitled to vote can absent themselves from their places of employment for two hours to go to the polls, without loss of wages, PROVIDED APPLICATION FOR LEAVE IS MADE BEFORE ELECTION DAY.

TODAY is the time to apply for leave.

Bar Association's Judicial Ticket.

These candidates have been recommended to the voters for the election on June 7 as the choice of the majority vote of the members of the Chicago Bar association, which announced its selections on May 20. The list is here reprinted for information of voters.

SUPREME COURT.
*ORRIN N. CARTER.....R.

CIRCUIT COURT.
*MERRIT W. PINCKNEY.....R.
*JOHN P. McGOORTY.....D.
*JESSE E. BALDWIN.....R.
*THOMAS G. WINDES.....D.
*LOCKWOOD HONORE.....D.
*EDWARD O. BROWN.....D.
*CHARLES M. WALKER.....D.
*FREDERICK A. SMITH.....R.
*GEORGE KERSTEN.....D.
*KICKHAM SCANLAN.....R.
THOMAS TAYLOR JR.....R.
*FRANK BAKER.....D.
JAMES C. MARTIN.....D.
JESSE HOLDOM.....R.
*RICHARD S. TUTHILL.....R.
OSCAR M. TORRISON.....R.
*JOHN GIBBONS.....R.
D. F. MATCHETT.....R.
FRANK JOHNSTON JR.....D.
CHARLES M. THOMSON.....R.

SUPERIOR COURT.
Long term.
*THEODORE BRENTANO.....R.
Short term.
JOHN W. BECKWITH.....D.

*Sitting judges.

DRAFT A LAW TO CURB POOLROOM

Morals Commission Would Assume Control of Issuance of Licenses.

An ordinance designed to put the vicious poolroom out of business was recommended by the morals commission yesterday. The measure incorporates the conclusions of Dr Anna Dwyer, a member, and Miss Mary Synon, secretary.

The ordinance will govern billiard halls, dancing halls, and bowling alleys as well as poolrooms. Licenses, under the proposed act, will be issued to American citizens only. All applications must be referred to the morals commission for investigation.

The applicant is required to give three householders as references and state his occupation for the last five years. He must also state whether he has been convicted of a criminal offense.

The provision excluding aliens from holding licenses was based on the investigation. Miss Synon said 294 of Chicago's 1,176 poolrooms are operated by foreigners. It was in the places conducted by aliens that the worst conditions were observed, she said.

GAS KILLS MAN AND BRIDE: HE FEARED TUBERCULOSIS

Brief Romance of Hospital Orderly and Girl Is Closed by Tragedy in West Side Room.

Leo Kaminski was an orderly in a hospital in Toledo, O., in which Rose Armstrong was a nurse. The two fell in love. The rules of the hospital would not permit them to see each other often, so they resigned and were married. They came to Chicago, where Kaminski obtained a position as orderly in the Presbyterian hospital.

On May 6 they went to reside at the home of William G. Moore at 510 South Ashland avenue. Kaminski often expressed the fear he was suffering from tuberculosis and seemed despondent. On Wednesday he resigned his position.

Last night Moore went to their room and found them both lying dead on the bed clasped in each other's arms. Two gas jets were open. A note addressed to Mrs. Moore read:

"We are sorry to do this here, but there is no other way out."

Other letters were found addressed to Mrs. Kaminski's mother Mrs. Catherine Armstrong of 850 Parsons court, Akron, O., and to her husband's father, Sig. Kaminski, of 2747 LaGrange street, Toledo. A ring, 17 cents and a number of poems were found in a dresser drawer.

Rather than face blindness, James A. Hibbert of 208 North Hamlin avenue, a collector for the Prudential Life Insurance company, ended his life in his home by turning on the gas. An oculist had told him he would soon lose the sight of both eyes.

HYDE PARK SALOON OUSTED.

Appellate Court Holds License of John Peterson Illegal and His Place Must Close.

The Appellate court yesterday reversed a finding of the Superior court permitting John Peterson to conduct a saloon in the Hyde Park district, and entered an order of ouster. Anti-saloon forces fought the saloon after two property owners withdrew their consent to his license. The lower court upheld the license.

Libby Employes' Outing Today.

Eighteen hundred employes of Libby, McNeill & Libby will leave today noon on the steamer United States for their eleventh annual picnic at Michigan City, Ind.

The Melon-Cholic Days Have Come.

The season's first carload of watermelons reached South Water street yesterday. News had spread by grapevine among the children whose playground is the commission district and a crowd of boys convoyed the melon wagons as they slowly made their way from the railroad yards toward the Smital & Hansen warehouse at 135 West South Water street. Near the warehouse the hoped-for happened. A big melon on one of the wagons slipped its mooring, rolled over the top of its fellows, and squashed on the pavement. A boy nabbed it with the combined effect of Ty Cobb base sliding and a crack end falling on a football. His companions, suspecting a selfish design, threw themselves upon him. In an instant a free for all fight was waging. More of the watermelon was used for ammunition than eaten, spectators said.

HERESY CHARGE AGAINST PASTOR

The Rev. D. T. Denman of First Baptist to Be "Investigated."

A heresy hunt was begun yesterday against the Rev. D. T. Denman, pastor of the First Baptist church of Oak Park.

He was accused of not conforming to Baptist usage by admitting to membership in the Oak Park church persons who had not been baptized by immersions, which Baptists recognize as the only scriptural mode.

The accusations were made by W. G. Brimson, president of the Illinois State Baptist association, who demanded the appointment of a committee to investigate Dr. Denman's position.

The subject, which has been brewing for a long time, was sprung at the Chicago Baptist association meeting in session at the First Baptist church, Englewood, when Dr. Denman's appointment on the committee on Christian education came up.

Mr. Brimson Objects.

"I object to the naming on such a committee as that of Baptist education of a man holding such views," said Mr. Brimson, when Dr. Denman's name was read in connection with the committee.

"The atmosphere has been very dark for some time around the First church, Oak Park, and I think this matter ought to be cleared up."

The Rev. M. P. Boynton of the Woodlawn Baptist church moved that the investigating committee consist of the newly elected officers of the Chicago association. This motion was accepted. The committee is: H. R. Clissold, moderator; J. F. O'Brien, vice moderator; the Rev. J. W. Merrill, clerk, and J. B. Carter, treasurer.

Bars Preaching in Englewood.

That Mr. Brimson is in earnest in his determination to bring the accused clergyman to account was evidenced by his refusal to consent to Dr. Denman's preaching in the First church, Englewood, during the absence of the pastor, the Rev. S. T. Ford.

Trouble began in the Oak Park church last December when the board of deacons of the church voted to receive members into the church on letters from other churches which do not baptize by immersion.

A few weeks ago a vote to put the proposed plan into action was taken and a majority voted in its favor. The pastor, Dr. Denman, however, secured the tabling of the motion on the plea that the majority were so strongly opposed to the plan that he thought it would at the present cause a split in the church.

SUNDAY EVE CLUB ELECTS.

Clifford W. Barnes Again Named Head of Organization—A. C. Bartlett Vice President.

The trustees of the Chicago Sunday Evening club yesterday listened to the annual reports, which showed the organization to have had one of the most successful years in its history.

The following officers were reelected for another term:

President—Clifford W. Barnes.
First vice president—A. C. Bartlett.
Vice presidents—John G. Shedd, Frank H. Armstrong, Charles L. Hutchinson, and Richard C. Hall.
Secretary—Ezra J. Warner Jr.
Treasurer—John T. Fitzie Jr.

These trustees, whose terms have just expired, were elected for another term of three years: Clifford W. Barnes, William C. Boyden, J. Lewis Cochran, Frederic A. Delano, William A. Gardner, James L. Houghteling Jr., Chauncey Keep, Andrew MacLeish, George M. Reynolds, and Philip L. James.

STREET CAR MEN GRANTED BETTER WORK CONDITIONS

Busby Makes Concessions and Wage Scale Now Is the Only Issue.

FULL AGREEMENT IS POSSIBLE

Surprising progress toward adjusting the street car situation was made yesterday by President L. A. Busby of the Chicago Surface lines and President William Quinlan and his committee representing the employes union.

In a three hour session the question of working conditions was disposed of. The union representatives were elated with the success they achieved in getting for the men better working conditions. Conditions which were complained against most by the men will be remedied at once and other changes giving the men easier runs will be made within a short time.

The wage question was not tackled in detail at the meeting. Each side gave the other to understand they wanted to settle as quickly as possible and would not stand on dignity in getting to an agreement.

Elevated Men Confer.

President B. I. Budd of the elevated lines met with President John J. Bruce and his committee of employes and a plan of procedure was outlined by the committee. Another meeting will be held Monday, at which working conditions and wages will be gone into.

Both meetings were marked by a friendly spirit on all sides and the possibility of preventing a strike was seen by the officials of the lines and the union men.

At the meeting of the elevated employes the terms of a new contract were not considered and only a plan of procedure was mapped out.

The surface lines officials and the union representatives jumped right into the points at issue and disposed of them rapidly. The time for completing the ten hours service each day was reduced considerably and a large number of men will be given runs so that they will not have to split their running time.

Time for meals and other allowances were granted by the company which the officials of the union expected would require several days to obtain. Other concessions which the men did not expect also were granted. On the other hand, the employes relinquished one or two points when the company's situation was explained to them.

Company Sees Progress.

This statement was given out at the company's office following the afternoon meeting:

"We resumed negotiations this afternoon. Substantial progress was made and the working conditions were practically agreed upon. We adjourned until Monday, at which time we will take up the question of the wage scale, based on a three year contract."

The union men consented to a three year contract on wages after they had been meeting with the officials of the company. Prior to going into the meeting, they insisted they would hold out for a wage scale to be adjusted annually.

Wage Scale the Snag.

The wage scale is the snag that will bring on a strike if an adjustment cannot be made. Although the union men have desired considerable changes in the working conditions, the question of wages affects them more than anything else. There is a possibility the company will grant some increases, and there also is a possibility the union officials will pare down their demands a bit, but whether the padding and the paring will be brought to a meeting place is in doubt.

The men are demanding two scales of 53 and 36 cents an hour. The maximum now is 32 cents an hour. It is reported that the nine grades that now exist will be trimmed down so the time an employe is required to work to obtain the maximum wage is shortened.

Mayor Thompson wrote a letter to the union men during the day. He acknowledged the communication announcing the strike vote which he received a few days ago and added that he hoped that the differences might be adjusted without the necessity of arbitration.

MAYOR'S PEACE PLAN FAVORED

Mayor Thompson's letter urging the carpenters and the carpenter contractors to arbitrate will be presented to the Carpenters' District council tonight. It is likely, officials say, that the workmen will notify the mayor that they are willing to leave the dispute to an arbitration committee or an arbiter.

Members of the carpenters' committee denied they had refused to compromise but had stated the committee had no authority to consider a compromise. They asserted, according to officials, that they would take any compromise offers back to the district council for action.

Contractors to Buy Mill.

One move by contractors was made during the day when it was announced a $2,000,000 mill company was in process of formation to supply material for members of the Carpenter Contractors' association, who assert they will not buy material from the millowners who signed an agreement with the millmen last week.

WATCH YOUR AUTO LIGHTS.

Glaring Fronts to Be Penalized by Heavy Fines, Says Judge.

Owners and drivers of automobiles which carry glaring lights are to be fined for their failure to obey the city ordinance when they appear before Judge Edmund K. Jarecki in the Automobile court hereafter, according to a statement of the judge yesterday.

WHEAT MARKET LACKS SUPPORT

Wet Weather Fails to Hold Prices; Armour Leads in the Selling.

CABLES MUCH LOWER.

Wet weather in the southwest, with predictions of more precipitation, gave wheat a strong turn for low early in the session yesterday. The buying demand failed to hold out, however, and with free selling by commission, headed by Armour, the market turned weak and prices at the close were the lowest of any time in several months. Net declines for the day were 2¾@2¼c.

There was some selling against country purchases, and hedging sales are slowly increasing. However, the demand was limited after the short covering of the previous day, and the outside demand was limited, while the cash inquiry was much less active than the previous day. The edge was off the cash market to some extent. Reports in regard to the export trade were bearish and so far the agents of foreign governments are doing little in the markets of this country.

Crop News Generally Good.

Weather conditions are favorable except for a little too much rain in the extreme southern portions of the winter wheat belt. Harvesting will start next week on a general scale in Texas and in the southern sections. So far the consensus of opinion from the other side owing to the small Plate shipments, which were only 390,000 bu, against 930,000 bu a year ago. Receipts were 281,000 bu in the west, against 733,000 bu a year ago. Clearances for the day were small, at 88,000 bu. It is claimed practically all of the local supply of oats has been sold for shipment either to eastern consumers or for export. Crop news is favorable and some traders believe there is a possibility of a record oats crop.

Hog Products Sell Off.

Provisions were under pressure, packers being credited with selling, while there was no aggressive buying demand in spite of the higher prices at the yards. Receipts were 14,000, with 9,000 for today estimated, and prices were 5@10c higher. Western receipts were 69,000, or about 3,000 more than a year ago. Liverpool prices were 9d higher for cash and July lard and 1s up for hams. The southern demand is said to be disappointingly slow for meats. Receipts of products were 45 cars and shipments were 103 cars.

Rye Fair Sale and Steady.

Rye was in moderate supply and fair demand at steady prices, selling at $1.18 for No. 3, with a big lot by sample at $1.15. No. 2 closed at $1.18 nominal. Receipts, 3 cars.

Barley was quiet and firm, with malting 75@77c for spot and 78c to arrive, and screenings 71@72c. Receipts, 21 cars.

Timothy met with a good inquiry, selling at $6.70@6.75 for September. August closed at $7.00 bid and country lots at $5.00 @6.75. Clover seed was steady at $8.50@ 13.50 for cash.

Duluth flax closed 2¼@3¼c higher, with cash on track $1.85½; July, $1.87; September, $1.90; October, $1.89¾. Receipts, 7 cars. Minneapolis was 3c higher at $1.84 @1.86 for cash track. Receipts, 3 cars. Winnipeg closed 6@7c higher, with July $1.65 and October $1.69. Receipts, 8 cars.

METALS.

NEW YORK, June 4.—COPPER—Firm; electrolytic, $15.00@19.25. TIN—Firm; five ton lots, $40.00@43.50. IRON—Steady; pig, unchanged. LEAD—$3.30@3.35. SPELTER—Not quoted. ANTIMONY—Quiet; ordinary brands, 29@37c; private brands, unchanged. At London: COPPER—Spot, £81 2s 6d; futures, £82 2s 6d. TIN—Spot, £163 5s; futures, £161 15s. ANTIMONY—£110@115. LEAD—Spot, £23 7s 6d. SPELTER—Spot, £26.

ST. LOUIS, Mo., June 4.—LEAD—Up and strong, $3.12½ bid and refused. SPELTER—Strong and higher; prime western quoted nominally at $25.

RESIN AND TURPENTINE.

SAVANNAH, Ga., June 4.—TURPENTINE—Firm. Sales, 754 casks; receipts, 1,457 casks; shipments, 223 casks; stock, 24,163 casks. RESIN—Firm. Sales, 1,911 brls; receipts, 3,792 brls; shipments, 254 brls; stock, 68,229 brls. Quote: B, $2.65@2.75; C D, $2.80; E, $2.90@3.00; F G, $3.10; H, $3.10@3.15; I, $3.20; K, $3.50; M, $4.05; N, $5.00@5.05; W G, $5.05; W W, $5.75.

BOARD OF TRADE TRANSACTIONS.

RANGE OF ACTIVE FUTURES.

WHEAT.

	Open.	High.	Low.	June 4	June 3.	Closing
July	113¼-113¾	120⅜	113¾	116⅝	119⅝	119⅝
Sept.	114⅝-⅞	118⅜	112½	113⅝	116⅝	116⅝

CORN.

July..	73⅝-¾	74½	72⅝	73⅛	76⅜	76⅜
Sept..	74⅝-¾	74⅝	73¼	73⅝-¾	76¼	74½

OATS.

July.	47⅞-¾	48⅜	47¼	47¼-⅜	50⅛	47⅞
Sept..	42⅜-½	43⅜	41½	41⅝	45⅜	43⅜

PORK.

July	18.12½	18.17	18.00	18.03½	18.12½	18.12½
Sept.	18.50	18.55@	18.37½	18.37½	18.50	18.47½

LARD.

July.	9.92½	9.92½	9.80	9.85½	9.90	9.90
Sept.	10.17½	10.17½	10.05	10.07½	10.12½	10.12½

SHORT RIBS.

July.	10.60	10.65	10.57½	10.57½	10.60	10.60
Sept.	10.92½	10.95	10.80	10.80½	10.87½	10.90

PRICES AT OUTSIDE MARKETS.

WHEAT.

	July—			September—		
	High.	Low.	Close.	High.	Low.	Close.
St. L.	1.15⅝	1.12¼	1.12¾	1.18	1.10	1.10
K. C.	1.13½	1.10	1.10⅝	1.09⅝	1.06½	1.06⅝
Mpls.	1.39⅛	1.36	1.36⅜	1.34⅝	1.11¼	1.11¾
Dul.	1.39⅛	1.36¼	1.36½	1.16⅛	1.14⅛	1.14¼
Win.	1.41	1.38	1.38	*1.16⅞	1.12⅝	1.13⅛
Tol.	1.19⅝	1.16⅝	1.16⅝	1.18	1.15	1.15

CORN.

St. L.	74⅝	73¼	73½	74½	73	73¼
K. C.	72⅝	71½	71¾	73⅝	71⅝	71½

OATS.

Win.	50	59	55¼	....	....	....

*Bid.

GRAIN INSPECTION.

	Stand- ard.	No. 2 or betr.	No. 3.	Lower grades.	Tot. cars.
Winter wht.	..	2	5	..	7
Spring wht.	..	..	..	4	4
Pacific wht.	..	..	..	2	2
Corn	.....	69	17	11	97
Oats	.....	12	2	24	8	46
Rye	.....	..	1	..	..	1
Barley	.....	..	1	7	7	15
Totals	..	12	75	53	32	172

Loaded from unlicensed elevators—Wheat—No. 2 hard, 1 car and 147,790 bu; No. 1 northern, 2 cars; No. 2 mixed, 1 car. Corn—No. 2 yellow, 10 cars; No. 3 yellow, 12 cars and 22,456 bu; No. 6 yellow, 1 car; sample yellow, 1 car; No. 3 white, 1 car; No. 3 kaffir, 2 cars; No. 2 white, 1 car. Oats—No. 3 white, 50 cars; No. 3 mixed, 1 car. Oats—No. 2 white, 11 cars; standard, 25 cars; No. 3 white, 25 cars; No. 4 white, 25 cars; clipped, 17 cars; No. 2 mixed, 4 cars. Oats and barley, 13 cars.

From store—Wheat—No. 2 hard, 5,000 bu; No. 2 red, 27,015 bu. Corn—No. 2 yellow, 49,397 bu; No. 3 yellow, 1,071 bu; No. 2 white, 32,183 bu; No. 2 mixed, 64,853 bu. Oats—Standard, 94,434 bu

DAILY BIDS AND OFFERS.

WHEAT.

	Bids—		Offers—	
	High.	Low.	Close.	High.	Low.	Close.
July	1.14	1.13⅛	1.13½	1.19	1.18⅝	1.18⅝
Sept.	1.10¼	1.09⅞	1.10¼	1.15	1.14⅞	1.14⅝

CORN.

July	72⅜	72¼	72⅜	73⅝	73⅜	73⅝
Sept.	73¼	72⅞	72⅞	74⅜	74¼	74¼

OATS.

July.	46⅝	46⅜	46¾	47⅞	47⅝	47⅝
Sept..	41⅝	41¼	41½	42¼	42⅛	42⅜

WEEKLY BIDS AND OFFERS.

WHEAT.

	Bids.	Offers.
July	1.07½	1.26½
September	1.05½	1.20

NEWS AND GOSSIP OF BOARD OF TRADE.

Holland flour buyers are not to buy their usual monthly quota of flour this month, according to cables received yesterday. It is understood that millers will not be requested to make offers a similar amount of flour abroad. The local flour demand was reported slow yesterday, and the recent reduction in prices has not resulted in any larger volume of business, distributors buying only in small lots to fill absolutely urgent needs. The general disposition is to carry as light stocks as possible until the new crop wheat is available.

King-Parnum said of wheat: "For the crisis in a week or two, the drop it now looks as though we may have a two sided market again and as though bullish news, of both a foreign and domestic nature, would be likely to develop on the breaks, but we do not think any quick bulges are likely to hold at present, unless they have crop deterioration as their motive. The government report due on the 8th will show some falling off as compared with last month, but total promise for winter and spring, coupled with favorable Canadian promise, makes probable supplies large enough, should they be fulfilled, to make buyers use caution about purchases on any advances."

Cash wheat prices were relatively strong early in the day, but the edge was off the market at the close. No. 2 hard was offered at 1¢ over July in store and at the same price for five day shipment to arrive. The demand was not so good as on the previous day. Sales Thursday were liberal of both red and soft wheat, reports indicating Baltimore had taken quite a little wheat. Yesterday the seaboard reported 200,000 bu old wheat and 100,000 bu new wheat taken by foreigners, with the inquiry poor generally. Local sales were 75,000 bu. Outside markets were not much changed relatively. New wheat is being contracted on a little larger scale.

Le Count wired Barrell from Enid, Okla.: "Another terrific rain visited this territory last night. Low lands are flooded and all heavy wheat is in very bad condition, down flat and badly tangled. I believe much of this wheat will remain lodged, as heads are beginning to get heavy. Lodged wheat never fills properly and is difficult to harvest, and rust is always worse in lodged grain. Unless we get sunshine soon, this crop will be considerably reduced. Wheat has made slow progress during the last ten days. Weather cool; still threatening rain."

Argentine shipments of wheat this week were 3,282,000 bu, decreasing 783,000 bu. Corn exports were 5,063,000, showing an increase of 3,298,000 bu, while oats shipments decreased 870,000 bu to were 390,000 bu, and flaxseed increased 240,000 bu and were 515,000 bu. Comparative totals follow:

	This wk.	Last wk.	Last year.
Wheat	3,282,000	4,015,000	1,224,000
Corn	5,063,000	1,765,000	2,380,000
Oats	390,000	1,260,000	920,000
Flaxseed	915,000	675,000	688,000

Bradstreet's reported exports of wheat and flour from both coasts this week at 4,973,000 bu, decreasing 1,460,000 bu. Corn exports were placed at 622,000 bu, a decrease of 714,000 bu. Comparative totals follow:

	Wheat and Flour.	Corn.
This week	4,973,000	622,000
Last week	6,433,000	1,336,000
Last year	4,068,000	77,000
Since July 1	275,341,000	57,848,000
Year ago	238,898,000	2,762,000

The cash corn market was about ½c lower at the close. There has been a good trade the last few days and the corn at eastern lake ports is said to have been well cleaned up. This corn was shipped down the lakes at the opening of navigation. Country sales to arrive continue moderate. Oats were steady at ½c higher and premiums were about ½c better relatively. No. 3 whites sold at 3c premium over the July and No. 4 whites at 2¾c over July. Shipping sales were 375,000 bu corn and 350,000 bu oats. Corn sales included 50,000 bu for export.

An Odessa cable read: "Weather is generally favorable and crop prospects continue fine. Further investigation confirms belief that spring wheat acreage will be much under last year, notwithstanding official report. Labor will be scarce in this district and seed of inferior quality. Famine prevails over extended area, as grain cannot move freely owing to reduced railway facilities."

The Modern Miller said: "Raine throughout the greater part of the winter wheat belt have continued during the week. In the southwest the harvest is being retarded and much wheat is lodged. There is an absence of insect reports and no increase in the area affected by rust in Illinois, Indiana, and Ohio rains have been beneficial, but coming late plant growth is below normal."

Inglis wired Logan-Bryan from Magnum-Okla.: "Southwestern counties very promising. Equal to last year cutting. Some early harvest and wheat, Frederick county. General crop in, and starting in Tillman. Outlook for weather favorable for its development. Hail cleaned out a strip two miles by forty near Altus. Weather still unsettled."

"The general condition of crops in the southern part of this state is good," said Harry E. Halliday of Cairo, who was here yesterday. "Some corn in the low lands will have to be replanted. Our reports from the south indicate the dry weather caused a big cut in the oats crop. There has been a good demand for corn recently with offerings light."

New York wired that changes in war freights have not been material as yet, excepting that Scandinavian rates are extremely firm. Owing to the wet conditions in the eastern Mediterranean, it is believed most of the far eastern shipments will be sent through the Panama canal.

Argentine visible supply of wheat this week decreased, 1,104,000 bu, while corn increased 2,227,000. Comparative totals follow:

	This week.	Last wk.	Last year.
Wheat	6,992,000	8,097,000	720,000
Corn	7,310,000	5,083,000	3,370,000

German advices indicate crop prospects are good. Argentine weather generally clear and cool. Arrivals are large of corn. Wheat sowing has started in the north. The French yield of wheat will be abundant.

Shearson-Hammill had the following from Fort Worth, Tex.: "The weather is fine. Harvesting started in a limited way. Will be in full blast next week. Some complaints of wheat and oats being down."

It is understood about all the oats in Chicago have been sold either for export or to the east. One eastern road, it is reported, has shipping orders on over 2,500,000 bu oats.

The southern trade in meats is said to be disappointing. Some of the lard sold by English prize courts is said to have been disposed of at much less than a shipping parity basis.

Clement-Curtis had an Argentine cable saying ocean freights on corn to the United States had dropped the equivalent of 1c per bushel.

Estimated receipts for today: Wheat, 16 cars; corn, 128 cars; oats, 71 cars; rye, 3 cars; barley, 21 cars; hogs, 9,000 head.

Indian shipments of wheat this week were 2,608,000 bu, against 1,600 bu a week ago and 1,256,000 bu a year ago.

Minneapolis wheat stocks decreased 25,000 bu for the week, against a decrease of 675,000 bu a year ago.

COTTON.

NEW YORK, June 4.—COTTON—Futures:

	Open.	High.	Low.	Close.	Prev. close.
July	9.61	9.62	9.45	9.46	9.57
October	9.96	10.00	9.80	9.80	9.92
December	10.23	10.26	10.06	10.06	10.18
January	10.27	10.29	10.12	10.12	10.24
March	10.51	10.51	10.35	10.36	10.48

Spot steady; middling upland, 9.75c; sales, 200.

LIVERPOOL, June 4.—COTTON—Spot firm; good middling, 5.06d; middling, 5.35d; low middling, 4.87d. Sales, 8,000; for speculation and export, 1,000. Receipts, 2,000. Futures: June, 5.25d; June-July, 5.22d; July-August, 5.22d; August-September, 5.40½d; September-October, 5.47d; October-November, 5.53½d; January-February, 5.68d; March-April, 5.75d; May-June, 5.81½d.

NEW ORLEANS, La., June 4.—COTTON—Futures:

	High.	Low.	Close.
July	9.33	9.18	9.18
October	9.70	9.57	9.56
December	9.89	9.74	9.74
January	9.96	9.85	9.85
March	10.15	10.11	10.06

Spot steady, 12 points up. Sales, 1,575 bales; middling, 9.12c.

TREND OF HOGS IS DOWNWARD

Trade Uneven and Receipts of 13,000 Meet with Irregular Demand.

SHIPPERS TAKE 1,500.

LIVE STOCK QUOTATIONS.

HOGS.

Bulk of sales	$7.45@7.70
Common to good mixed	7.35@7.50
Fair to choice med. weights	7.50@7.60
Lightweights	7.50@7.75
Fair to select butchers	7.55@7.75
Selected 200@200 lb packers	7.40@7.45
Boars, according to weight	2.50@4.00
Pigs	6.25@7.25
Stags	6.85@7.25

SHEEP.

Fed wethers	$6.80@ 7.75
Shorn wethers	5.80@ 7.00
Fed yearlings	8.20@ 9.60
Shorn yearlings	6.75@ 8.60
Western ewes	5.50@ 6.25
Shorn ewes	5.00@ 5.75
Shorn bucks	4.25@ 5.00
Wooled lambs	8.25@11.60
Shorn lambs	6.75@10.75
Spring lambs	7.25@11.75

CATTLE.

Beef steers, good to choice	$8.30@ 9.40
Beef steers, fair to good	7.75@ 8.40
Beef steers, common to fair	6.75@ 7.75
Yearlings	7.25@ 9.15
Beef cows	5.00@ 7.25
Fat heifers, fair to selected	5.60@ 8.75
Canners and cutters	3.00@ 4.85
Good to prime vealers	8.00@10.00
Bulls	5.50@ 7.50

Lightweight hogs at Chicago yesterday sold 10@15c higher than on Thursday, while heavier lots made an advance of 5@10c. Receipts of 13,000 head met with an irregular demand, and the trade was uneven, closing with a clearly defined downward tendency. Best lightweights topped at $7.75, while the bulk of all weights cleared at $7.45@7.70. Shippers bought 1,500 head, taking mostly all light hogs, while packers amassed droves aggregating 15,600 head. Few hogs were left unsold at the finish.

Lambs made firm to 25c higher prices, topping at $10.75, a new record mark. Sheep held without change for the day. Receipts of 5,000 head cleared early, and the market closed in a strong position at an advance of 25@50c from last week's close.

Cattle receipts of 1,000 head met with a narrow demand at steady prices, but the market had a weak undertone, and values were no better than those obtainable a week ago, earlier advances having been eliminated. Calves were in limited supply and good demand at an advance of 25c, topping at $10.00 for prime vealers.

Hog purchases for the day: Armour & Co., 3,200; Swift & Co., 1,800; Sulzberger & Sons, 1,200; Morris & Co., 1,000; Anglo-American, 1,300; Hammond, 1,100; Boyd-Lunham, 700; Roberts & Oake, 800; Western Packing company, 2,000; Miller & Hart, 600; Independent Packing company, 600; Brenan Packing company, 1,000; butchers, 500; shippers, 1,500; total, 17,100; left over, 500.

Movement at Chicago Yards.

Receipts—	Cattle.	Calves.	Hogs.	Sheep.
Thursday, June 3	3,889	2,062	20,649	9,093
Friday, May 28	1,157	705	25,400	7,150
Friday, June 4	1,000	600	13,000	5,000
Shipments—				
Thursday, June 3	1,284	.....	3,685	.....
Friday, May 28	328	.....	2,017	.....
Friday, June 4	500	.....	1,500	.....

Receipts for June 5 were estimated at 400 cattle, 10,000 hogs, and 2,000 sheep, against actual arrivals of 196 cattle, 12,070 hogs, and 3,723 sheep for Saturday, June 6, 1914.

Live Stock Markets Elsewhere.

KANSAS CITY, Mo., June 4.—HOGS—Receipts, 4,000; 10c higher; bulk, $7.55@7.65; top, $7.70@7.80; packers and butchers, $7.35 @7.65; light, $7.60@7.65; pigs, $6.50@7.25. CATTLE—Receipts, 900; steady. Prime fed steers, $8.75@9.00; dressed beef steers, $8.00@ 8.75; western steers, $7.50@8.80; southern steers, $6.00@8.00; cows and heifers, $4.50@ 7.75; stockers and feeders, $6.25@8.25; bulls, $6.00@7.25; calves, $6.50@10.00. SHEEP—Receipts, 200; steady to strong; lambs, $8.50@ 11.35.

NEW YORK, June 4.—BEEVES—Receipts, 3,817; steady; steers, $7.00@9.25; bulls, $5.50@ 7.75; cows, $3.60@7.50. CALVES—Receipts, 1,910; firm; veals, $8.50@11.65; culls, $7.00@ 8.00; dressed calves, 12@17c lb. SHEEP—Receipts, 8,250; steady; sheep [ewes], $8.50@8.75; culls, $6.50; wethers, $6.75@7.00; culls, $3.00@3.25; lambs, $9.00@12.00; yearlings, $7.00@9.00. HOGS—Receipts, 2,630; easier, $7.00@8.20; roughs, $6.50@6.75.

BUFFALO, N. Y., June 4.—CATTLE—Receipts, 250; active. HOGS—Receipts, 8,000; active; heavy, $7.75@7.90; mixed, $7.50@8.00; yorkers and pigs, $8.00; roughs, $6.65@6.75; stags, $5.00@5.50. SHEEP AND LAMBS—Receipts, 1,600; lambs active; $7.00@12.00; sheep slow; mixed, $6.00@6.25.

PITTSBURGH, Pa., June 4.—HOGS—Receipts, 3,000; active; heavies, $7.75@7.80; yorkers, $7.85@7.90; pigs, $7.50@7.60. SHEEP AND LAMBS—Receipts, 500; steady; top wethers, $8.25; top lambs, $9.75. CALVES—Receipts, 150; steady; top, $10.00.

NATIONAL STOCKYARDS, Ill., June 4.—HOGS—Receipts, 8,900; steady; pigs and lights, $8.20@7.80; mixed and butchers, $7.65@7.80; good heavy, $7.65@7.75. CATTLE—Receipts, 800; steady. SHEEP—Receipts, 1,500; steady; clipped lambs, $9.00@10.25.

ST. PAUL, Minn., June 4.—HOGS—Receipts, 6,700; 5c higher; range, $7.00@7.30; bulk, $7.25. CATTLE—Receipts, 1,000; steady to weak. SHEEP—Receipts, 900; steady; lambs, $4.00@ 9.00.

OMAHA, Neb., June 4.—HOGS—Receipts, 8,500; higher; heavy, $7.30@7.40; light, $7.40@ 7.45; pigs, $6.50@7.30; bulk of sales, $7.30@ 7.40. CATTLE—Receipts, 500; steady. SHEEP—Receipts, 1,000; stronger; lambs, $9.35@10.55.

ST. JOSEPH, Mo., June 4.—HOGS—Receipts, 3,000; 10c higher; top, $7.65; bulk, $7.50@7.65. CATTLE—Receipts, 200; steady. SHEEP—Receipts, 700; steady; lambs, $9.50@11.25.

COFFEE AND SUGAR.

NEW YORK, June 4.—COFFEE—The market for coffee futures opened at a decline of 2@3 points under some scattered realising inspired by early reports of a decline in Brazilian exchange. Later cables from Brazil, however, reported that exchange was excited and advancing, while firm offers were higher, and prices here rallied sharply on covering, trade buying, and some little support developed. Wall street sources. The close was at a net advance of 10@12 points. Sales, 18,250 bags. June, 5.26c; July, 5.77c; August, 5.79c; September, 5.80c; October, 5.80c; November, 5.80c; December, 5.80c; January, 5.83c; February, 5.83c; March, 5.90c; April, 4.96c; May, 7.00c. Spot steady; Rio No. 7, 7¼c; Santos No. 4, 9¾c. The world's visible supply statement showed a decrease of 744,500 bags for May, against a decrease of 882,747 bags last year. This made a decrease of 1,626,000 bags, against 11,577,094 bags last year. Mikels prices in Brazil were unchanged to 75 reis lower, and the early cable quoted Rio exchange at 14 29-32d, but this figure was questioned and private cables received later in the day quoted the rate at 12 5-16@12¾d. Brazilian port receipts, 16,000 bags; Jundiahy, 3,000 bags. SUGAR—Raw steady; centrifugal, 4.66c; molasses, 4.13c. Refined steady. Futures: July, 5.86c; September, 4.16c; December, 5.95c; March, 3.56c. Sales, 4,450 tons.

CHICAGO, June 4.—SUGAR—The following prices were quoted by wholesale dealers per 100 lbs: Cut loaf, H. & R., $7.50; powdered, standard, $6.76; eastern granulated, $6.21; best granulated, $6.21; extra C, $6.05; canary, $5.90.

DRY GOODS.

NEW YORK, June 4.—Wool markets were quiet and firm today. Cotton goods were in better demand, while yarns were dull. Ready to wear manufacturers are making ready for the fall trade.

BAROMETER OF WHEAT PRICES FOR CHICAGO.

July closed:	
Friday, June 4	$1.16⅝
Thursday, June 3	1.19¼
Net loss for the day	.02¾
Friday, June 5, 1914	.86⅝-¾
September closed:	
Friday, June 4	1.15⅝
Thursday, June 3	1.15½
Net loss for the day	.02⅜
Friday, June 5, 1914	.85¼
Clearances—	Bushels.
Friday, June 4	672,000
Friday, June 5, 1914	453,000
Visible supply:	
Monday, May 31	19,082,000
Monday, June 1, 1914	29,775,000

Yearly range:

	July— High.	Low.		Sept.— High.	Low.
1914	$1.22	$ .76⅛	1914	$1.21	$ .78½
1913	.93⅝	.84	1913	.96⅝	.84⅝
1912	1.15	.85⅝	1912	1.11	.87⅝
1911	1.01	.84⅝	1911	.96	.85
1910	1.11⅝	.91½	1910	1.09	.88⅝

AMERICAN GRAIN MARKETS.

MINNEAPOLIS, Minn., June 4.—WHEAT—Higher early. Receipts, 205 cars, compared with 126 a year ago. Futures: July opened $1.87½@ high, $1.89⅝; low, $1.85½; closed $1.88¾; September opened $1.18⅝; high, $1.14¾; low, $1.11¼; closed $1.11¾. Cash: No. 1 hard, $1.44; No. 1 northern, $1.37@1.48¾; to arrive, $1.37@1.43½; No. 2 northern, $1.35¾@1.40¾; No. 3 wheat, $1.32¾@1.37¼. CORN—No. 3 yellow, 69¼@69c. OATS—No. 3 white, 47¾@ 48¾c. FLAX—$1.84@1.86. BARLEY—47@ 71c. RYE—$1.11@1.13. BRAN—$21.50. FLOUR—Advanced. Family patents, $7.35; first clears, $6.60; second clears, $4.60; shipments, 45,000 brls.

KANSAS CITY, Mo., June 4.—WHEAT—Cash: Unchanged to ½c higher; No. 2 hard, $1.30@1.33; No. 3, $1.27@1.31; No. 2 red, $1.38; No. 3, $1.25. CORN—Unchanged to ½c higher; No. 2 mixed, 72½c; No. 3, 72c; No. 2 white, 75c; No. 3, 73½c; No. 2 yellow, 74½c; No. 3, 74c. OATS—Unchanged to ½c lower; No. 2 white, 48½@49c; No. 2 mixed, 43c. RYE—90c. HAY—Unchanged. Futures—WHEAT—July, $1.04¼; September, $1.06¾@1.06⅝. December, $1.09¼. CORN—July, 71½c; September, 71½c; December, 69¾c.

MILWAUKEE, Wis., June 4.—WHEAT—Cash: No. 1 northern, $1.45@1.47; No. 2 northern, $1.42@1.44; No. 3 hard, winter, $1.30@ 1.32. CORN—No. 3 yellow, 74c; No. 3 white, 74½c; No. 3, 73½@74c. OATS—Standard, 50¾c; No. 3 white, 50@50½c; No. 4 white, 49½c. RYE—No. 1, $1.10@1.10½. BARLEY—Malting, 77@77½c; feed and rejected, 72@74c. WHEAT—Futures: July, $1.16⅜; September, $1.13⅝. CORN—July, 73¼c; September, 73¾c. OATS—July, 47¼c; September, 45c.

ST. LOUIS, Mo., June 4.—WHEAT—Cash: Higher. Track, No. 2 red, $1.32; No. 2 hard, nominal. CORN—Steady. Track, No. 2, 75c; No. 2 white, 76½c. OATS—Steady. Track, No. 2, 49@50c; No. 2 white, 53c. RYE—Nominal. Futures—WHEAT—Lower; July, $1.12¾; September, $1.10. CORN—Lower; July, 73½c; September, 73½c. OATS—Lower; July, 44½c; September, 40½c. FLOUR—Steady. Shipments, 36,000 brls. Bran, $6.00@6.25; extra fancy and straight, $5.50@5.90; hard winter clears, $4.50@5.75.

DULUTH, Minn., June 4.—LINSEED—Cash, $1.85½; July, $1.87; September, $1.90. WHEAT —No. 1 hard, $1.37; No. 1 northern, $1.36¾; No. 2 northern, $1.32½@1.34½; July, $1.36½; September, $1.14¼. DURUM—No. 1, $1.30; No. 2, $1.34@1.35; July, $1.30; September, $1.17¾. OATS—47¾c. RYE—$1.12@1.14. BARLEY—63@73c.

OMAHA, Neb., June 4.—WHEAT—No. 2 hard, $1.27½@1.28; No. 3 hard, $1.26¾@1.27. CORN—No. 2 white, 71¾@71½c; No. 3 white, 71@71½c; No. 2 yellow, 70¾@71c; No. 3, 70½ @70¾c; No. 2 mixed, 69½@70c; No. 3, 69@ 69¾c. OATS—No. 3 white, 47@47¼c.

PEORIA, Ill., June 4.—CORN—Unchanged to ½c lower; No. 2 yellow, 73@73½c; No. 3 yellow, 72¾@73¼c. No. 2 mixed, 73@73¼c. No. 3 mixed, 72¾@73½c; sample, 70c. OATS—½@¾c up; No. 2 white, 49½@49¾c; standard, 49½@ 49¾c; No. 3 white, 49½c.

Liverpool Grain Market.

LIVERPOOL, June 4.—WHEAT—Spot, No. 1 Manitoba, 13s 1d; No. 2, 12s 10d; No. 3, 12s 9d; No. 1, 12s 8d; No. 2 northern Duluth, 12s 8d; No. 2 hard winter, 12s. CORN—Spot, American mixed, new, 8s 1d.

OFFICIAL WEATHER FORECAST.

Chicago, June 4.—Following is the forecast issued by the Chicago forecast district:

Illinois—Partly cloudy Saturday and Sunday, with probably showers; slightly warmer in northeast portion.

Missouri and Iowa—Partly cloudy Saturday and Sunday, with probably showers; moderate temperature.

Wisconsin—Partly cloudy Saturday and Sunday, with probably showers; somewhat warmer in southeast portion.

Minnesota—Partly cloudy Saturday and Sunday, with showers; warmer in northeast portion.

Washington, D. C., June 4.—The official forecast issued today said:

Indiana—Fair Saturday, Sunday probably showers.

Upper Michigan and Lower Michigan—Partly cloudy Saturday and Sunday, probably local showers.

Place of observation. June 4, 1915. 7:00 p. m., Central time.	Temp. 7 P. M.	Highest temp. today.	Lowest night.	State of weather.	Direction of wind.	Velocity of wind.	Precipitation in inches.
Eastern states—							
Albany	70	80	44	Clear	S.	4	....
Atlanta	78	80	64	Clear	N.W.	4	....
Boston	62	66	50	Clear	E.	10	....
Buffalo	68	74	50	Clear	N.E.	12	....
Charleston	74	80	60	Clear	N.	8	....
New York	68	72	58	Clear	N.	6	....
Parkersburg	68	74	58	Cloudy	N.	4	.01
Philadelphia	64	68	54	Clear	S.E.	6	....
Pittsburgh	70	74	56	Clear	N.	6	....
Raleigh	66	72	54	Clear	N.E.	4	....
Washington	70	72	56	Clear	N.E.	6	....
Gulf states—							
Abilene	84	90	72	Cloudy	S.	16	....
Amarillo	78	88	58	Clear	S.E.	14	.22
El Paso	82	84	60	Clear	E.	18	....
Galveston	80	82	78	Fair	S.E.	12	Tr.
Jacksonville	72	78	64	Clear	E.	4	....
Miami	80	86	76	Clear	E.	14	....
Mobile	84	90	66	Clear	W.	4	....
Montgomery	84	90	66	Fair	E.	4	....
New Orleans	86	92	74	Clear	S.W.	14	....
San Antonio	84	90	72	Clear	S.	8	....
Shreveport	86	90	70	Clear	S.E.	8	....
Tampa	82	92	74	Clear	N.E.	12	....
Vicksburg	84	90	70	Clear	S.	4	....
East central states—							
Alpena	60	68	52	Clear	S.E.	4	....
Alto	88	90	68	Clear	S.E.	4	....
Chicago	62	64	52	Clear	N.	4	....
Cincinnati	70	76	56	Clear	E.	6	....
Cleveland	64	68	52	Clear	E.	10	....
Detroit	66	70	54	Clear	E.	6	....
Evansville	74	80	56	Clear	N.	4	....
Fort Wayne	66	68	56	Fair	N.	6	Tr.
Grand Haven	68	72	58	Clear	W.	4	....
Grand Rapids	72	74	58	Clear	S.E.	4	....
Green Bay	66	70	54	Clear	E.	8	Tr.
Indianapolis	72	78	58	Clear	N.E.	4	....
Madison	66	68	48	Clear	S.E.	4	....
Marquette	56	64	48	Cloudy	E.	4	....
Milwaukee	58	60	48	Clear	S.E.	4	....
Milwaukee	56	60	48	Clear	N.E.	6	.01
Nashville	82	86	64	Clear	N.E.	4	....
Omaha	70	78	54	Clear	N.	6	....
Ste. Marie	70	78	54	Clear	S.	4	....
Springfield, Ill.	76	78	58	Clear	N.E.	8	.30

TION

COMPANY

SALE

tensions

OSURE

ice the sale. The purchaser or purchasers, or their successors or assigns, shall also ke payment in cash to the Special Master or before the maturity of all of the certifi- es of indebtedness issued by the Receivers said cause and which may be outstanding d unpaid at the time of said sale, of such as shall be necessary to pay, satisfy, and charge in the amount of all of said certificates. e balance of the purchase price not re- ired to be paid in cash as aforesaid may be d either in cash or by delivery and sur- der to the Special Master of First and Re- ending Extensions Mortgage Bonds and un- d part due coupons appertaining thereto ed by said foreclosure decrees to be ap- ied to share in the distribution of the pro- ds of said sale; and such purchaser shall e credited thereto on account of the purchase e with such sums as would be payable in on such bonds and coupons out of the ceeds of sale if the whole amount of the rchase price were paid in cash. Payment the purchase price as in said foreclosure ees and in this notice provided, must be de within sixty days after the confirma- n of said sale, unless the court shall other- e direct; and if any sale in respect of ich a deposit has been made or a portion of purchase price paid shall not be confirmed the court, such deposit or portion of the chase price will be returned to the bidder the deposit of any unsuccessful bidder will returned to him when a bid other than made by him shall be accepted. In case y bidder shall fail to make good his bid upon acceptance by the Special Master, by making additional payments as hereinbefore and in foreclosure decrees specified, then any ns paid or deposited by said bidder will be feited as a penalty for such failure and will applied towards payment of the expenses a resale and towards making good any de- ency or loss in case the property shall be d at a less price upon such resale, and for by other and further purposes which the rt may direct. Any party to said cause, or the Equitable Trust Company of New York trustee of said First Refunding and Ex- nsion Mortgage, or any holder or holders said First Refunding and Extensions Mort- ge Bonds, may bid and purchase at such e. Any deposit with or payments to the ecial Master, as herein or by said foreclosure rees required to be made in cash, may be made by delivery of a certified check or checks, certificate or certificates of deposit upon issued by The Equitable Trust Company of w York, or upon or issued by any national nk or trust company in favor or to the der of the Special Master and satisfactory him. The Special Master is permitted, in his scretion, to accept temporarily, instead of nds and coupons, the certificate or certifi- tes of The Equitable Trust Company of New rk, or any other trust company approved by Special Master, that it holds First Refund- g and Extension Mortgage Bonds or coupons bject to the order of the Special Master, and ll deliver the same to him for cancellation the delivery to the purchaser or purchasers the foreclosure decrees. The Special Master also permitted to receive, in lieu of cash, in payment of said sale, bonds of said foreclosure rees to be payable in cash. Receiver's Cer- icates of indebtedness therein mentioned, in eir face amount with accrued interest there- n.

The purchaser or purchasers at said sale, or eir or their successors or assigns, shall, upon ayment of the consideration and purchase price of the property purchased, and in addition to the me required to be paid as aforesaid may be id either in cash or by delivery and sur- der to the Special Master of First and Re- nding

TERMS OF SUBSCRIPTION OF THE TRIBUNE.

Orders for mail subscriptions must be accompanied by remittance to cover.

Postage paid in the United States (outside of Chicago and suburbs), Canada and Mexico:

Daily, without Sunday, one year, $4.00; six months, $2.05; three months, $1.05; two months, $1.00; one month, 50 cents.

Daily, with Sunday, one year, $6.00; six months, $3.25; three months, $1.65; one month, 70 cents.

Sunday only, one year, $2.00; one month, 25 cents.

Canadian subscribers ordering the Sunday edition without the daily are charged 20 cents a month extra for postage. Give postoffice address in full, including county and state. Remit by express money order, draft, or in registered letter, at our risk, to The Tribune company, publisher.

CITY RATES.

Daily only, per month	$ .30
Daily and Sunday, per month	.35
Sunday only, per month	.20

NEW YORK—281 FIFTH AVENUE.
WASHINGTON—40 WYATT BUILDING.
CHICAGO—TRIBUNE BUILDING.
SAN FRANCISCO—742 MARKET STREET.
LONDON—6 REGENT STREET, S. W.
PARIS — 13 BOULEVARD DES CAPUCINES.

INDEX TO CLASSIFIED ADVERTISEMENTS

	Page.	Col.
AUCTION SALES	21	1
AUTOMOBILES	24	3
GASOLINE	24	3
ELECTRIC	24	5
MOTOR TRUCKS	24	7
AUTO SUPPLIES, ACCESSORIES	24	7
AUTOMOBILES WANTED	24	7
AUTO LIVERIES	24	7
BARTER AND EXCHANGE	21	5
BICYCLES AND MOTORCYCLES	24	5
BILLIARDS AND BOWLING	23	1
BOARDING AND LODGING	23	2
BOATS, YACHTS, ETC.	21	5
BOOKS AND MAGAZINES	21	5
BUILDING MATERIAL	22	7
BUSINESS CARDS	21	2
BUSINESS CHANCES	24	1
BUSINESS PERSONALS	24	1
CAMERAS, KODAKS, ETC.	21	1
CASTORS AND CLOTHING	21	1
CLEANERS AND DYERS	21	1
CLOTHING, FURS, ETC.	21	1
CYCLE CARS	24	5
DANCING SCHOOLS	24	1
DETECTIVE AGENCIES	21	1
DOGS, BIRDS, POULTRY, ETC.	21	1
DRESSMAKING AND MILLINERY	21	1
FINANCIAL	23	2
FOR SALE	21	1
GARAGES	24	5
HELP WANTED—MALE	20	1
HELP WANTED—FEMALE	20	1
"	21	1
HORSES AND CARRIAGES	24	1
HOME WORKERS' SERVICES	20	1
HOTELS	21	1
"	22	1
HOUSEHOLD GOODS	21	1
INSTRUCTION	24	1
JEWELRY, WATCHES, ETC.	24	1
LAND INFORMATION	23	1
LAWYERS	24	1
LEASEHOLDS	22	1
LIGHT AND HEAVY MFG.	24	1
LOST AND FOUND	21	1
MACHINERY AND TOOLS	24	1
MORTGAGE LOANS	24	1
MOTORCYCLES AND BICYCLES	24	1
MOTOR TRUCKS TO RENT	24	1
MUSICAL AND DRAMATIC	24	1
MUSICAL INSTRUMENTS	24	1
OFFICE DEVICES	24	1
PARTNERS WANTED	23	1
PATENTS, PATENT ATTORNEYS	24	1
PERSONAL	21	1
PERSONAL PROPERTY LOANS	24	1
PRINTING, ENGRAV'G, BIND'G	24	1
PRINTING MACHY. AND SUPP'S	24	1
PLUMBING, LIGHT FIXTURES	21	1
REAL ESTATE—CENTRAL	22	1
APARTMENTS—SOUTH SIDE	22	1
APARTMENTS—NORTH SIDE	22	1
"	23	1
APARTMENTS—NORTHWEST	23	1
APARTMENTS—WEST SIDE	23	1
BUSINESS PPTY.—SOUTH SIDE	23	1
BUSINESS PPTY.—NORTH SIDE	23	1
BUSINESS PPTY.—NORTHW'ST	23	1
BUSINESS PPTY.—WEST SIDE	23	1
HOUSES—SOUTH SIDE	23	1
HOUSES—NORTH SIDE	23	2
HOUSES—NORTHWEST	23	2
HOUSES—WEST SIDE	23	2
VACANT—SOUTH SIDE	23	2
VACANT—NORTH SIDE	23	2
VACANT—NORTHWEST	23	3
MISCELLANEOUS—SOUTH	23	3
MISCELLANEOUS—NORTH	23	3
MANUFACTURING PPTY.	23	3
SUB'N—OAK PARK, AUSTIN	23	3
SUBURBAN—NORTH	23	3
SUBURBAN—NORTHWEST	23	4
SUBURBAN—WEST	23	4
ACRE PROPERTY	23	4
OTHER CITIES	23	5
SUMMER RESORTS	23	5
FARM LANDS	23	5
CATTLE RANCHES	23	5
MISCELLANEOUS	23	6
REAL ESTATE WANTED	23	6
REAL ESTATE TO EXCHANGE	23	7
REAL ESTATE LOANS	22	7
ROOMMATES	22	7
SAFES	24	1
SEWING MACHINES	24	1
SITUATIONS WANTED—MALE	20	1
SITUATIONS WTD.—FEMALE	20	5
STEAMSHIP LINES	24	1
STOCKS AND BONDS	24	1
STORE AND OFFICE FIXTURES	24	1
TALKING MACHINES	24	1
TO RENT—ROOMS	21	6
TO RENT—HOUSEKEEP'G RMS	21	6
TO RENT—HOUSES	22	1
TO RENT—FURNISHED HOUSES	22	2
TO RENT—SUMMER RESORTS	22	2
TO RENT—FLATS	22	2
TO RENT—FURNISHED FLATS	22	5
TO RENT—FURNISHED ROOMS	22	6
TO RENT—OFFICES & STORE ROOMS	22	6
TO RENT—FLOORS AND LOFTS	22	7
TO RENT—MFG. PROPERTY	22	7
TO RENT—BUILDINGS	22	7
TO RENT—HOTELS	22	7
TO RENT—HALLS	22	7
TO RENT—OTHER CITIES	22	7
TO RENT—MISCELLANEOUS	22	7
TRADE SCHOOLS	20	6
TYPEWRITERS & SUPPLIES	24	1
WANTED—TO RENT—ROOMS	21	6
WANTED—HOUSES	22	2
WANTED—FLATS	22	2
WANTED—STORES, OFFICES	22	2

NEW INCORPORATIONS.

Carr and Irons, Chicago; capital, $2,500; incorporators, Arthur E. Walsh; William T. Nelson; Herbert R. Mitchell.

Cedarville Gas, Water and Electric company, Cedarville; capital, $5,000; incorporators, William M. Clingman, John Bollman, Smith C. Thompson.

The Italian Distilling company, Chicago; capital, $5,000; incorporators, Henry S. Blum, Isadore Wolfsohn, Albert M. Blum.

McLean County Oil and Gas company, Bloomington; capital, $25,000; incorporators, Charles A. Rosemond, Thomas A. Cain, Frank R. Bean.

The Holland Furniture company, Chicago; capital, $5,000; incorporators, Jacob A. Albert, Walter Myer, Benjamin Samuels.

The Typewriter Doctor, Chicago; capital, $5,000; incorporators, Richard J. Dunn, Abram H. Post, Thomas C. Lyng.

The Universal Safety Lock company, Chicago; capital, $100,000; incorporators, Howard L. Magen, William J. Mitchell, John N. Lucas, Waterproof Plaster Key company, Chicago; capital, $2,500; incorporators, William A. Schaefer, Albert J. Forster, Albert Goetz.

Langdell Inn of Phi Delta Phi, Urbana; incorporators, Oliver A. Harker, Grover W. Watson, Frederick Green.

Intertownship Telephone company, Shabbona; capital stock increased from $20,000 to $40,000.

Sanitary Sectional Brush Manufacturing company, Chicago; name changed to Maxim Manufacturing company.

Sylvan Plantation company, Virden; dissolved.

Harlem Park Amusement company, Rockford; change of location.

American Pattern and Model company, Chicago; capital stock increased from $10,000 to $12,000.

Macomb Electric Construction company, Macomb; capital stock increased from $20,000 to $30,000.

HOME WORKERS' SERVICES.

FIRST CLASS DRESSMAKING — YOUR home or mine; $1.75 day and car fare. Kedzie 1296.

CONSULT ME REGARDING APPEARANCE of your hair. Phone week days Went. 8846.

SITUATIONS WANTED—MALE.

Bookkeepers and Clerks.

SITUATION WTD—AGE, 23, HIGH SCHOOL education, three years' financial and public utility experience as bookkeeper, typist, cashier, and assistant purchasing agent; knowledge of auditing; moderate salary; highest references; not afraid of work or responsibility; financial, public utility, or auditing concern preferred. Address R 361, Tribune.

SITUATION WTD—SEVEN YEARS' CREDIT and collection and twelve years' general office experience; will prove forceful collection letters, yet retain good will of customers; age 30; executive ability; read, write, and speak Spanish. Address S 574, Tribune.

I WANT WORK.

YOUNG MAN, 24, OFFICE EXPERIENCED; SALARY NO OBJECT; PROVIDING THERE IS A GOOD FUTURE. ADDRESS T 53, TRIBUNE.

BOOKKEEPER.

Cashier. Credit Man. Correspondent. Office Manager. Thoroughly experienced in every detail in office work. Handle help, office or factory. Address O 106, Tribune.

SITUATION WTD—YOUNG MAN, AGE 30, possessing initiative, ability, experienced bookkeeper, cashier, salesman, office, and traffic manager, desires position with reliable firm; highest reference furnished. Address O 519, Tribune.

SITUATION WTD—BY YOUNG MAN, 28 yrs. old, with several years' general banking and bookkeeping experience, desires position offering future; best references furnished; at present employed. Address F 418, Tribune.

SITUATION WTD—RELIABLE, UNMARRIED man of 24; 5 years' clerical experience in fire insurance business and bank; anything; A1 references. Address R 378, Tribune.

SITUATION WTD—YOUNG MAN, AGE 21, desires position as clerk where advancement is an object; good at figures, use typewriter, 2½ yrs. with art firm. Garfield 3602, Tribune.

SITUATION WTD—OFFICE, PREFERABLY machinery firm; technical high education; 5 years' shop drafting, erecting, assisting superintendent. Address R 360, Tribune.

SITUATION WTD—BOOKKEEPER-LEDGERman; age 28; 5 years' exp.; rapid, accurate; good penman; good habits; A1 ref.; low salary to start. Address S 59, Tribune.

SITUATION WTD — IN GROCERY OR other retail store by young man desiring to learn the business thoroughly. Address O 512, Tribune.

SITUATION WTD—BOOKKEEPER, ACCTgen. office man; 7 yrs.' exp.; age 24; competent take charge; A1 ref. Address R 303, Tribune.

SITUATION WTD—MAN AND WIFE, good writers, would like to address envelopes or similar work at home or in office if desired. Address S 607, Tribune.

SITUATION WTD—CLERK AND ASSISTant manager in drug store; 3 yrs. exp., having full charge; competent, reliable. Address S 300, Tribune.

SITUATION WTD—IN LAW OR REAL ESTate office by A1 graduate; 5 yrs.' exp. in office experience; best reference. Address P 475 Tribune.

SITUATION WTD—OFFICE MAN, EXPERIenced, all around, age 23, well educated, good stenographer, selling ability, desires better opportunity. Address T 580, Tribune.

SITUATION WTD—EXPERIENCED BOOKkeeper; office clerk; age 23; desires chance for advancement; best refs. Address O 544, Tribune.

SITUATION WTD—COMPTOMETER OPERator, expert; 6 yrs.' exp.; cost, statistical, millwork, structural steel, estimating; refs. Address S 306, Tribune.

SITUATION WTD—YOUNG MAN, 22, WITH shoe house; who. or ret. Address S 403, Tribune.

SITUATION WTD—A1 ACCURATE BOOKkeeper desires work about 2 hours daily; D. E. or small set. Address R 205, Tribune.

SITUATION WTD—BY EXPERIENCED MAN; small sets kept; day or week; temporary places filled; terms reasonable. Ph. West 1600.

SITUATION WTD—SHIPPING OR RECEIVing clerk or as assistant; experience; best of reference. Address O 91, Tribune.

SITUATION WTD—EFFICIENT CARPET man or department store. Address O 543, Tribune.

SITUATION WTD.—YOUNG EXP. D. E. bookkeeper, take charge trial balance, etc., steady, reliable. Address R 402, Tribune.

SITUATION WTD—YOUNG MAN, 21, H. S. education, 4 yr. clerical exp. Address O 520, Tribune.

SITUATION WTD — BOOKKEEPER-CASHier; 7 years' experience; 30 years old. Best references and bond. Address O 549, Tribune.

SITUATION WTD—BY BOY, 17, AS BOOKman; 22 yrs.; good penman. Address R 251, Tribune.

SITUATION WTD—EXPERIENCED BOOKkeeper, steno., and 1st class typist; also asst., young man, 21. Address R 360, Tribune.

SITUATION WTD—BILL CLERK, 26 YRS., married; 7 yrs.' clerical exp.; good ref. Address S 555, Tribune.

SITUATION WTD—TINNER AND HDWARE mechanic; prefers place in country town. W. F. O'NEIL, Steelville, Ill.

SITUATION WTD—REGISTERED PHARMacist, part or whole time; clean cut; A1 references. Address S 575, Tribune.

SITUATION WTD—BOOKKEEPER, CREDIT man (38); married; salary moderate. Highest references. Address O 510, Tribune.

SITUATION WTD—A1 BOOKKEEPER; SETS kept, opened, closed, audited; financial statements, etc. Address R 470, Tribune.

SITUATION WTD—BY EXPERT, AUDIT, SYStematize, open, close books, keep small and reasonable charges. CLYDE, Kenwood 3016.

SITUATION WTD—YOUNG MAN, GENERAL clerical work; 3 yrs.' exp.; A1 refs. Address O 504, Tribune.

SITUATION WTD—YOUNG MAN, 19 YRS., clerical work; salary $10. Address S 62, Tribune.

SITUATION WTD—EXP. SHIPPING AND receiving clerk; good ref. Address R 498, Tribune.

SITUATION WTD — EXP. OFFICE CLERical work; 25 years old. Haymarket 2066.

Accountants and Auditors.

ACCOUNTANT

and Office Manager; young man, 35, with 15 years' business experience, accustomed to handling large volume of work, including bookkeeping, collections, correspondence; thorough training in drawing, costs, checking, and charges; good systematizer; desires position with future prospects. Address P 79, Tribune.

SITUATION WTD—BY ACCOUNTANT AND executive; 14 years' experience. Address O 560, Tribune.

SITUATION WTD—I AUDIT, SYSTEMATIZE, open, close, keep small sets, anywhere, reas. BALDWIN, 5417 Maryland-av. Midway 1218.

SITUATION WTD—AUDITS, SYSTEMS, books opened, closed, kept. Phone Gracelland 1605.

SITUATION WTD—SMALL BUSINESS MEN, ourself operating my system. MUELLER, Graceland 1673.

Executives and Managers.

SITUATION WANTED.

I have disposed of my interest in a well known hardware manufacturing plant, with which I was connected in the capacity of manager and superintendent for seven years; now open for new connections; am 32 and practical and can successfully operate any kind of metal, machinery, or hardware manufacturing plant. For interview address R 347, Tribune.

CREDIT MAN.

Collection manager, now in New York City, desires to relocate; 12 years' experience in Chicago; highest testimonials will be in Chicago last of June for short vacation. Address O 580, Tribune.

SITUATION WTD—MANAGER AND BUYER for large specialty cloak store now open for position; thoroughly reliable, busy, and manage; understand retail cloak business thoroughly; age 30; best references. Address R 252, Tribune.

SITUATION WTD—HOTEL, CLUB, RESTaurant, or party desiring thorough, capable, and reliable buyer and steward; go South or West. Address B J 55, Tribune.

SITUATION WTD—HAVE HELD POSITION as purchasing agent and traveling manager for one of the largest companies of its kind. What have you? Address B 100, Tribune.

SITUATION WTD—WITH LIVE BANK; EXP. in all departments. Address R 378, Tribune.

Salesmen, Solicitors, Etc.

SITUATION WTD—EXPERIENCED SALESman wants to hear from reliable firm who want representative in Ohio. I have a position but it keeps me away three months; therefore wish a change; salary or commission. Address P 466, Tribune.

HOUSE OR CITY SALESMAN

Young man, age 29, with good business training and experience; in sales dept. Address B 141, Tribune.

HERE I AM.

Six yrs.' exp. selling retail grocery, drug, and dept. stores; furnish A1 refs.; will prove ability. Address T 184, Tribune.

SITUATION WTD—City salesman, paper, paper box and twine; preferable but not necessarily, age 43 yrs., moderate salary, and com. C. E. HOPKINS, Glen Ellyn.

SITUATION WTD—SALESMAN; HUSTLER; several years' experience; will start at moderate salary; reference. Address S 508, Tribune.

SITUATION WTD—AGGRESSIVE, CAPable, successful specialty salesman; hard worker, desires staple line, city or road. Address S 126, Tribune.

SITUATION WTD—NEWSPAPER AD SOLIcitor; country or city daily; experience. Address C 26, Tribune.

SITUATION WTD — EXPERIENCED SPEcialty salesman desires side line; no hse. to hse.; Ohio territory. Address S 124, Tribune.

Boys.

SITUATION WTD—BOY 17, EXPERIENCED, position with future prof. Tel Graceland 1654.

SITUATION WTD—STENO. OR TYPIST; Und.; office work; beginner. Want, 650.

Professions and Trades.

SITUATION WTD — LINOTYPE MACHINist-operator; union; state wages. Address P 245, Tribune.

SITUATION WTD—TO TAKE MEASURES and fill out mill work; understand the business thoroughly. Address P 221, Tribune.

SITUATION WTD—MAN, 35, 8 YEARS EXperience, concrete const., civil engr., with contractor preferred. Address O 500, Tribune.

SITUATION WTD — ARTIST; GERMAN photo. Keramiker. Address R 269, Tribune.

SITUATION WTD—ALL ROUND MACHINist and repairman. Phone Irving 715.

SITUATION WTD—GOOD CARPENTER; reasonable price. Address R 389, Tribune.

SITUATIONS WANTED—MALE.

Professions and Trades.

FIGURE ARTIST

For strictly high class, modern sketches, posters, covers for all advertising purposes; good on ideas and color, seeks connection or engagement with good house. Samples of work can be seen on writing to H. B. FRANCOMBE, 1329 La Salle-st., Chicago, Ill.

SITUATION WTD—IN SASH, DOOR AND interior factory as a foreman for all kinds of cabinet work; also floors and fancy frames, detailing and stock billing; can also take measurement at buildings, etc.; experienced man; best of city references. Address S 562, Tribune.

SITUATION WTD—MAN, 43, WITH 24 YRS. experience, is as general engineer, designing, building, introducing and selling steam, electric, and gasoline locomotives; 10 years on mining machinery; past salary $225 month. Will accept less at present. Address R 479, Tribune.

SITUATION WTD—I WANT SOME PUBlisher of daily paper or trade journal to consider this a personal application for position as artist-cartoonist. Tell me on what subject you want a sample and I will make it in ink, pencil, or water color; age 29. Address S 106 Tribune.

SITUATION WTD—A 1ST CLASS HOTEL and restaurant cook, best city references, wish to have employment mornings or evenings; good on table d'hote and short order work; aged 30; good character and moral; single. Address S 56, Tribune.

SITUATION WTD — CHEF-ST EWARD wishes position in first class hotel or club; will furnish his own crew if necessary; best of references; go anywhere. MAX BRATTELER, 1514 La Salle-st., city.

SITUATION WTD—FIRST CLASS WOOD carver and painter; can also go carpentry and cabinet work; have held foremanship position for 10 years with one firm. Address S 570, Tribune.

SITUATION WTD—DRAPERY MAN, UPholsterer, paper hanger, and decorator; last 4 years foreman in a large city hotel; am open for making a change. Address R 508, Tribune.

SITUATION WTD—HANDY AND CAPABLE repairman, iron work, wood work, or general work; experienced boatman; city or country; single. Address S 10, Tribune.

SITUATION WTD — CHEMIST, AGE 25; 2 years' exp. in the analysis of dairy products and other foods; A1 ref. Address T 195, Tribune.

SITUATION WTD — BOILERMAKER, MEchanic, in factory, to repair boilers and general repair work; wages reas. Address O 526, Tribune.

SITUATION WTD — YOUNG MAN WITH 4 years' experience wants position to finish learning the trade; salary secondary consideration. G. L. N., 2406 Indiana-av.

SITUATION WTD—PAINTER, COMPOSItor; young man, 6 years' exp., desires to locate in poo office or private plant. Phone Gracelland 1605; or address R 449, Tribune.

SITUATION WTD—STRONG, SOBER and handy with tools; have some experience with auto repair work; wishes position in auto repair shop or garage. Address S 565, Tribune.

SITUATION WTD—YOUNG MAN IN ENgine room where there is a chance to learn; willing to work in machine shop; good references. Address O 567, Tribune.

SITUATION WTD—LIC. ENGINEER, AGE 25, married; good mechanic; small plant; do own firing; ref.; 9 yrs.' exp. Address P 299, Tribune.

SITUATION WTD — PRINTER; ALL around man in job office or private plant; clean cut; age 25; willing to work around place; 6 yrs.' exp.; union. Address S 89, Tribune.

SITUATION WTD—SUPERINTENDENT OR general foreman; building construction; familiar with chicago heavy construction. Address R 345, Tribune.

SITUATION WTD—ENGINEER WITH GOOD reference and ability to secure results; age 36. Phone Superior 2741.

COMPOSITOR.

Six yrs.' exp. Address R 355, Tribune.

SITUATION WTD—ENGINEER, SOBER ALL around man. Phone Albany 2412, or address 311 Lill-av.

SITUATION WTD — ARCHITECTURAL draftsman or bldg. supt.; Al refs. Address S 200, Tribune.

SITUATION WTD—NICKEL PLATER, first class; 15 years' experience; out of town job considered; refs. Address S 95, Tribune.

SITUATION WTD—FIRST CLASS MACHINist; must be well established in his own shop. Address S 220, Tribune.

SITUATION WTD—NEWSPAPER REPORter, compositor; handle work daily; refs. available at once. Box 42, Peshtigo, Wis.

SITUATION WTD—TOOL AND DIE MAKER, any kind of dies for novelties; reliable. Address O 564, Tribune.

SITUATION WTD—BY RELIABLE GORDON feeder not afraid of work. Address S 212, Tribune.

SITUATION WTD—MECHANICAL DRAFTSman, designer, detailer; 10 yrs.' exp.; tech. edu. Address Draftsman, 3214 Kolmar-av.

SITUATION WTD—BY BUSINESS MAN WITH established law firm wanted-by young attorney; experienced. Address P 246, Tribune.

SITUATION WTD—1ST CLASS BAKER AND pastry cook wants position; Address A. C., Box 4, Lemont, Ill.

SITUATION WTD—FIRST CLASS GORDON pressman; have some business. Address W E 527, Tribune.

SITUATION WTD—ARCHITECTURAL DRAFTSMAN, designer, detailer, colorist. B., 1052 E. 43d st. Gland 6606.

SITUATION WTD—YOUNG MAN, 18, TO learn electrical trade. Address S 491, Tribune.

Clubs and Hotels.

SITUATION WTD—HOTEL, RESTAURANT, lunch room, head waiter, manager; am strictly service man and a hustler. Address S 69, Tribune.

Farm and Garden Help.

SITUATION WTD—BY A YOUNG, SOBER, honest, single man, with good references; English; have some experience around horses and farm; good teamster; willing to learn and will do anything; want steady job anywhere. Address JOSEPH MARKI, 9250 Cottage Grove-av., Calumet 1605.

SITUATION WTD—YOUNG MAN, LEARN poultry business; will work for room and board if place is satisfactory; go anywhere. Address R 437, Tribune.

SITUATION WTD—AN EXP. COL. COUPLE; cook, butler, J. SHELTON, 5630 Harper-av.

SITUATION WTD—GERMAN, SINGLE; GENtleman; 4 yrs. last place. Phone Kenwood 8767.

SITUATION WTD—YOUNG KOREAN COOK in private family. 59 E. Grand-av.

Coachmen, Teamsters, Chauffeurs.

SITUATION WTD—EXP. COLORED CHAUFfeur; sober, reliable, careful driver; best ref. Call SAMUEL, Douglas 4579.

SITUATION WTD — RELIABLE COLORED chauffeur; refs. Auto, 74561 or Drexel 80.

SITUATION WTD—BY EXP. MEAT COOK, chauffeur; best 3½ yrs. ref. Haymarket 2710.

SITUATIONS WANTED—MALE.

Coachmen, Teamsters, Chauffeurs.

SITUATION WTD — CHAUFFEUR, WITH 2 private family; 7 years' exp. on American high grade cars, Packard, Stearns-Knight, Pierce A., and other cars; mechanic, make own repairs; keep car in best condition; single; sober and reliable; willing and useful on premises; best city refs.; city or suburb. Tel. Evanswood 7167, or address R 346, Tribune.

SITUATION WTD—FIRST CLASS CHAUFfeur, white, married; careful driver; good mechanic; reliable, sober, well educated; 10 years' experience, foreign and American cars; highest city references; three years one position. Phone Graceland 0028 or address R 373, Tribune.

SITUATION WTD—FIRST CLASS CHAUFfeur, careful driver, 8 yrs.' exp. on high grade cars with private families; Ger. Amer., married, no children, age 28; best of ref.; go anywhere. Phone Kenwood 6392, or address R 505, Tribune.

SITUATION WTD — YOUNG MARRIED chauffeur; 7 years' exp.; steady, reliable man, careful driver; do own repairs; good ref. Tel. Seeley 1961. AL WELLNER, 534 S. Winchester-av.

SITUATION WTD—SOUTHERN COLORED chauffeur, with 7 years' experience on high grade cars; careful driver; good repair man; well recommended for his efficiency. Call Calumet 1504.

SITUATION WTD — COLORED CHAUFfeur, mechanic; familiar with ignition and carburetor; keep clean car; willing to do other work; private; reference. PAUL Douglas 4257.

SITUATION WTD—BY CHAUFFEUR AND general man; good mechanic; not afraid of work; best of references. Address O 534, Tribune.

SITUATION WTD—CHAUFFEUR; PRIVATE home; German; single; sober, careful driver; do other work; go anywhere. Address R 359, Tribune.

SITUATION WTD—CHAUFFEUR; PRIV. 2 years' exp. high grade cars; careful driver; own repairing. Exp. boatman, handy around. SERBIKAS. Tel. Drover 42.

SITUATION WTD—AS CHAUFFEUR BY single young man; does own repairing; private family preferred; reference. Phone Douglas 2820. PERSENEL.

SITUATION WTD—BY CHAUFFEUR; YOUNG Swede; age 24; priv. fam.; exp. on 1st class cars; best refs. M. CARLSON, 1555 Ridge-av., Evanston.

JAPANESE CHAUFFEUR.

Private; careful driver; exp.; ref. TAKAI, 3624 Rhodes-av. Doug. 5650.

SITUATION WTD—CHAUFFEUR, PRIV., 6 yrs. exp. Packard, Loco., Pierce Arrow, Winton; drive or do repairing; refs. S. KLORIS, Tel. Yards 2846.

SITUATION WTD — AS CHAUFFEUR; 5 years' reference; single; go anywhere. Address JOSEPH MARKI, 9250 Cottage Grove-av., Calumet 1605.

SITUATION WTD—PAINTER, COMPOSItor; young man, 6 years' exp., desires to locate in poo office or private plant. Phone Graceland 1605; or address R 449, Tribune.

SITUATION WTD—STRONG, SOBER and handy with tools; have some experience with auto repair work; wishes position in auto repair shop or garage. Address S 565, Tribune.

SITUATION WTD—YOUNG MAN IN ENgine room where there is a chance to learn; willing to work in machine shop; good references. Address O 567, Tribune.

SITUATION WTD—LIC. ENGINEER, AGE 25, married; good mechanic; small plant; do own firing; ref.; 9 yrs.' exp. Address P 299, Tribune.

SITUATION WTD — PRINTER; ALL around man in job office or private plant; clean cut; age 25; willing to work around place; 6 yrs.' exp.; union. Address S 89, Tribune.

SITUATION WTD—SUPERINTENDENT OR general foreman; building construction; familiar with chicago heavy construction. Address R 345, Tribune.

SITUATION WTD—ENGINEER WITH GOOD reference and ability to secure results; age 36. Phone Superior 2741.

COMPOSITOR.

Six yrs.' exp. Address R 355, Tribune.

SITUATION WTD—ENGINEER, SOBER ALL around man. Phone Albany 2412, or address 311 Lill-av.

SITUATION WTD — ARCHITECTURAL draftsman or bldg. supt.; Al refs. Address S 200, Tribune.

SITUATION WTD—NICKEL PLATER, first class; 15 years' experience; out of town job considered; refs. Address S 95, Tribune.

SITUATION WTD—FIRST CLASS MACHINist; must be well established in his own shop. Address S 220, Tribune.

SITUATION WTD—NEWSPAPER REPORTer, compositor; handle work daily; refs. available at once. Box 42, Peshtigo, Wis.

SITUATION WTD—TOOL AND DIE MAKER, any kind of dies for novelties; reliable. Address O 564, Tribune.

SITUATION WTD—BY RELIABLE GORDON feeder not afraid of work. Address S 212, Tribune.

SITUATION WTD—MECHANICAL DRAFTSman, designer, detailer; 10 yrs.' exp.; tech. edu. Address Draftsman, 3214 Kolmar-av.

SITUATION WTD—BY BUSINESS MAN WITH established law firm wanted-by young attorney; experienced. Address P 246, Tribune.

SITUATION WTD—1ST CLASS BAKER AND pastry cook wants position; Address A. C., Box 4, Lemont, Ill.

SITUATION WTD—FIRST CLASS GORDON pressman; have some business. Address W E 527, Tribune.

SITUATION WTD—ARCHITECTURAL DRAFTSMAN, designer, detailer, colorist. B., 1052 E. 43d st. Gland 6606.

SITUATION WTD—YOUNG MAN, 18, TO learn electrical trade. Address S 491, Tribune.

Clubs and Hotels.

SITUATION WTD—HOTEL, RESTAURANT, lunch room, head waiter, manager; am strictly service man and a hustler. Address S 69, Tribune.

Farm and Garden Help.

SITUATION WTD—BY A YOUNG, SOBER, honest, single man, with good references; English; have some experience around horses and farm; good teamster; willing to learn and will do anything; want steady job anywhere. Address JOSEPH MARKI, 9250 Cottage Grove-av., Calumet 1605.

SITUATION WTD—YOUNG MAN, LEARN poultry business; will work for room and board if place is satisfactory; go anywhere. Address R 437, Tribune.

SITUATION WTD—AN EXP. COL. COUPLE; cook, butler, J. SHELTON, 5630 Harper-av.

SITUATION WTD—GERMAN, SINGLE; GENtleman; 4 yrs. last place. Phone Kenwood 8767.

SITUATION WTD—YOUNG KOREAN COOK in private family. 59 E. Grand-av.

Coachmen, Teamsters, Chauffeurs.

SITUATION WTD—EXP. COLORED CHAUFfeur; sober, reliable, careful driver; best ref. Call SAMUEL, Douglas 4579.

SITUATION WTD — RELIABLE COLORED chauffeur; refs. Auto, 74561 or Drexel 80.

SITUATION WTD—BY EXP. MEAT COOK, chauffeur; best 3½ yrs. ref. Haymarket 2710.

SITUATION WTD—BOSSES, GET YOUR Barbers. Barbers, get your jobs
At your nearest Ill. State Free Empo. Office.
North Side—326 N. Clark-st. Superior 1281.
South Side—732 S. Wabash-av. Harr. 6401.
West Side—560 W. Randolph-st. Main 911.

SITUATIONS WANTED—FEMALE.

Bookkeepers and Clerks.

SITUATION WTD—REFINED, EDUCATED girl in dentist's or doctor's office; no experience, but can learn quickly. Address O 445, Tribune.

SITUATION WTD—BY EXPERT BOOKkeeper and private secretary; capable, trustworthy, and progressive. Address O 436, Tribune.

SITUATION WTD—COMPETENT YOUNG lady, switchboard operator; 5 years' experience; can do clerical work and filing. Address R 451, Tribune.

SITUATION WTD—YOUNG LADY, OFFICE work; exp.; operate typewriter. Address R 469, Tribune.

SITUATION WTD—SWITCHBOARD OPERator and file clerk; 4 yrs.' exp, Graceland 1650.

SITUATION WTD—YOUNG WOMAN, 3 YRS. exp. mail order; refs. Address S 283, Tribune.

SITUATION WTD—A88T. BOOKKEEPER; knowledge stenography; exper.; refs. Address S 305, Tribune.

SITUATION WTD—EXP. IN GENERAL OFfice work; cashier; pay roll; refs. Address S 261, Tribune.

Executives and Managers.

SITUATION WTD—BY CORRESPONDENT with executive ability and several years' experience; capable of taking charge of service department; assistante to advertising manager; Chicago refs. Address S 330, Tribune.

Domestics and Cooks.

SITUATION WTD—NORWEGIAN GIRL, AS chambermaid; will help with children or 2d work; speaks some English; $6. B. ANDERSON, 2137 Point-st.

SITUATION WTD—COLORED WOMAN, chef, well experienced in hotels, restaurants, or clubs; meat or pastry; good manager. Douglas 4722.

SITUATION WTD—REFINED, EDUCATED married woman, will assist housework, sewing, mending, or invalid part days and Sunday; ref. Address R 129, Tribune.

SITUATION WTD — GERMAN COUPLE; wife excellent cook; man butler and housman; city or country; best refs. Phone Superior 6079.

SITUATION WTD — YOUNG MARRIED lady wishes employm. excep. for husband's rm. and bd.; willing; Catholic family pref.; ref. Address R 460, Tribune.

SITUATION WTD—COMPETENT COLORED cook; city refs.; country preferred. Superior 7500.

SITUATION WTD — FIRST CLASS LAUNdress and cook; best references. Colored. With 5 yr. old child; no trouble. Seeley 2826.

SITUATION WTD—SWEDISH GIRL, NEWcomer; two in family; 2d maid. A THORNBERG, 813 W. Sunnyside-av.

SITUATION WTD—HIGHLY EXPERIENCED cook; private family; city or country. Kedzie 4500.

SITUATION WTD—COL. WOMAN; GENT. work; cooking; refs. last employer. Drover 2179.

SITUATION WTD — GERMAN WOMAN, washing, ironing, general work. MRS. POCK, 2933 N. Paulina.

SITUATION WTD—COL. HOUSEWORK; plain cooking, chambermaid. Doug. 7291. Ida.

SITUATION WTD—SWEDISH GIRL, NEWcomer; general housework. 6014 Elizabeth; Normal 2265.

SITUATION WTD—TWO DANISH GIRLS TOgether; waitresses or chamber work; summer resort or city. Address S 236 Tribune.

SITUATION WTD—2 GIRLS, 1 AS COOK, 1 gen. hswk.; no laundry. Sup. 4741. 1138 N. Dearborn.

SITUATION WTD — GENERAL HOUSEwork small family; best refs. N. OLDEN, 6252 Drexel-av.

SITUATION WTD—COMPETENT RELIable colored cook; refs. Address G. R., 6752 Ada-st.

SITUATION WTD—COMPETENT COOK and upstairs maid; nice American family, C. L. W., 1121 Orleans-st.

SITUATION WTD—GENERAL WORK, COLored; fine cook; ref. Phone Douglas 1760.

SITUATION WTD—BY EXPER. COOK, $8 week. ELLA SMITH, 518 N. Francisco-av.

SITUATION WTD — COL. WOMAN WITH best of cook or housework. 1350 N. Ashland-av.

SITUATION WTD—MAID, NEAT, YOUNG colored woman; small apt. Douglas 2549.

SITUATION WTD—AS SECOND MAID; PRIvate family. 6043 Kingsley-ct.

SITUATION WTD—NEAT COL. GIRL; PRIvate family or ½ day's work. Doug. 7710.

SITUATION WTD—MAID OR SILVER GIRL in family or as waitress. Douglas 5744.

SITUATION WTD—COL. GIRL, HALF DA

WANTED—MALE HELP.

Salesmen, Solicitors, Etc.

RAVELING SALESMAN
Vanted, for liquor trade;
ertised line; experience
n only; full particulars or
attention; confidential.
dress T 587, Tribune.

TABLE SALES CONTRACTS TO BE
IGNED SHORTLY WITH GRADE
WITH SOME FINANCIAL EX-
RCES. METAL EXPERIENCE DESIR-
S. ADDRESS F A 540, TRIBUNE OF-
NE RANDOLPH 3333.

ANTED—ASSISTANT TO
SALES MANAGER.

rge manufacturing concern making steel
l articles and parts; must have road ex-
rience as well as a full amount of mechan-
l knowledge and ability; state experience;
high grade men will be considered.
C A 23, Tribune.

NTED—AGENTS.
esst., progressive, live salesmen to fur-
buyers and work on leads. Phenomenal
proposition. Apply 12 to 2 p. m. only.
EPHEN H. BARTLETT & CO.,
W. Washington-st. Ph. Randolph 3781.

NTED — PHOTO ENGRAVING SALES-
n, to travel in the Central States; must
ble to estimate on all classes of work.
ress CA 35, Tribune.

Agents.

D MEN AND WOMEN WANTED QUICK
ding scientific anniversary campaign to in-
ce high grade toilet goods; no canvassing
where; $25 to $50 weekly easy; experi-
ce unnecessary. Send postal for details.
IS CO., 224 N. Dearborn-st.

HAVE SEVERAL OPENINGS FOR ES-
blishment of independent mail order busi-
e energy, good habits, and sound judgment
important—than capital; spare time at
Particulars free.
Opportunities Exchange, Buffalo, N. Y.

NTS — SALARY OR COMMISSION;
fastest seller yet; every one pen and ink
on sight; 200 to 500% profit; one agent's
$620 in six days; another $32 in two hours.
ne Mfg. Co., 8 S. Dearborn-st., Chicago.

NTS WANTED—TO SELL THE PUR-
and softest natural spring water in
er ale. CHIPPEWA SPRINGS CORP.,
S. Canal-st. Phone Canal 960.

Y NOT SELL NEEDLE THREADERS
imbies. Automatic Gas Lighters. Alumi-
Milk Bottle Covers. Big profit. MILLS &
LS, Mfrs. Agents, P. O. Box 355, Chicago.

NT A FEW HUSTLERS IN AND
of Chicago to sell "Charley Chaplin"
les. Absolutely biggest seller out. 100%
W. E. HARLEIGH, 14 Salle-st.

Miscellaneous.

LER,—FIRST CLASS, FOR PRIVATE
nily going east for summer; permanent
ce; good wages required; references
ge, nationality, and name of last em-
er. Address R 361, Tribune.

ANESE FOR COOKING AND HOUSE-
k; private family. 7581 Bennett-av.

NG WOMEN IN NICKS SHOW; EVEN-
S; general work, ushering. Address T 438,
une.

— YOUNG STRONG, TO DRIVE DE-
ERY WAGON. 1454 Wilson-av.

—FOR GENERAL HOUSEWORK; PRI-
te. 1812 S. Millard-av.

DENTS EXCEPTIONAL OPPORTU-
ES—To responsible, young men
religious nature; good chance to learn
oor work during vacation; with opportu-
to make big money if so, write at once.
NAGER, Room 514, 405 Lexington-av. New
ven.

Help Wanted with Investment.

ESTMENT—$5,000, WITH SERVICES; A
an thoroughly capable of becoming manag-
in large established business concern; bank
Address W S 542 Tribune.

NTED—MAN TO TAKE AN INTEREST
and manage going furniture and storage
ness; paying proposition. Address T 19,
une.

Employment Agencies.

H. H. HARRISON & CO.

HIGH GRADE
EMPLOYMENT SPECIALISTS.

TECHNICAL—COMMERCIAL.

806-807 ASSOCIATION BLDG.,
79 S. LA SALLE-ST.
PHONE RANDOLPH 3819.

Y. M. C. A.

GOOD AND BETTER POSITIONS.
r Clerical, Commercial, Technical Men.
l Room 301. 19 S. La Salle-st.
Open this afternoon.

RBERS—GET YOUR JOBS—
BOSSES—GET YOUR BARBERS
your customers at State Free Emp. Office,
orth Side—520 N. Clark-st. Superior 139.
orth Side—732 S. Wabash-av. Harr. 8496.
est Side—14 W. Randolph-st. Main 911.
SIGNERS—TOOL AND SPECIAL MA-
ilinery; Chicago; $30 per week. Call today.
Engineering Agency, Inc., 1662 Monadnock
ck.

SHIER—$75; CLERK, $65; STENOGRAPH-
, $75; Voucher Clerk, $50; Office Boy, $25.
ERSONNEL RAILWAY BUREAU, 11
La Salle-st., R. 1131

CHITECTS' SUPT.—HIGH GRADE, FOR
fice bldg.; address answers; west. Architect,
Box 9, Dearborn.

AL JOBS IN ALL LINES.
DVANCE EMPLOYMENT EXCHANGE,
EPLOYER—EMPLOYEE SERVICE.
Inspection Invited. Telephone The Oliver
Typewriter Co., 167 N. Dearborn-st.

Professions and Trades.

ARTISTS—AT ONCE; DETAIL ARTISTS ON
ladies' and men's fashions. Apply to Mr.
Mayer, care Riley, Schubert, Grossman Co.,
161 W. Jackson-blvd.

ARTISTS—AT ONCE; EXPERIENCED LA-
dies' fashion; for wash work. Apply to Mr.
Mayer, care Riley-Schubert-Grossman Co., 1401
Jackson-blvd.

BAKER—WOMAN FOR HOME BAKERY.
3470 E. 10th-st.

FITTERS—EXPERIENCED, IN OUR CLOAK
department. Apply CHICAGO FEATHER
AND CLOAK CO., 107 S. State-st.

LOOM FINISHERS — FIRST CLASS. AT
once. 2700 Wentworth-av.

OPERATORS—EXPERIENCED; ON WASH
dresses and house dresses. The Herzog Fac-
tories.

Saleswomen, Solicitors, Etc.

GIRLS WANTED, FOR OUTSIDE WORK.
Chicago Photo Service, 443 S. Dearborn-st.

LADIES AT ONCE, 10, NEAT APPEARING
young ladies, with selling ability. UNITED
LIGHT CO., 196 W. Jackson-blvd.

SOLICITORS—LADIES; GOOD PROPOSI-
tion. Call 2315 W. Lake-st.

Agents.

WANTED—LADY MGRS., ORGANIZERS,
and 50 solicitors; $25 to $100 a week. In-
sure City Address P 492, Tribune.

Miscellaneous.

LADY—YOUNG, TO WORK FOR VOCAL
teacher; voice student only; good accompanist
preferred. Address S 581 Tribune.

TEACHERS—AN EXCEPTIONAL OPPOR-
tunity for a normal school or college trained
woman between 25 and 40 yrs. of age to secure
a traveling position in high class education
work; $150 per mo. W. H. DUCKER, 104 S.
Michigan-blvd. Tel. Rand. 6748.

WOMAN — TO A YOUNG WOMAN (HIGH
school or college graduate) of good
character, refinement, and appearance, between
the ages of 21 and 25 years, we
can offer an attractive position in our
sales department. The salary is moderate
to start, but the remuneration will in-
crease as you become more competent.
The hours are from 9 to 6; vacation and
working conditions are the best.
Young women will be plainly over
the telephone, possess aggressiveness
and be even tempered. If you meet these
requirements we will be glad to consider
your application.

Business Experience Not Necessary.

Answer in own handwriting, giving
full particulars and phone number.
Highest personal references required.
Address B P 83, Tribune.

WOMAN—OVER 30; WILLING TO TRAV-
el, who finds it necessary to make her own
living; experience not necessary; permanent
position; good salary. Address C 442, Tribune.

Employment Agencies.

8 SENS., $15-$18; DICTAPHONE OPR.,
$15; Steno. and switchboard, $12; AMERI-
CAN RAILWAY BUREAU, 11 S. La Salle-st.,
R. 1125.

WOMEN—FOR HOTELS, CLUBS, SUMMER
resorts, dwellings, and insts.
LA SALLE AGENCY, 30 N. LA SALLE-ST. PH. RANDOLPH
2800, L. C. S. $12.00; BOOKKEEPER, $10.00
Steno. & Rec. 2 $12.00; Asst. Bk. & T. W. 10.00
RING 8, 29 S. La Salle or 353 S. Dearborn-st.

Typewriter Employm't Bureau,
ESTABLISHED 1900—EXPERIENCED TYPEWRITER OPER-
ators; H. S. graduates; Protestant; $12.
UNDERWOOD TYPEWRITER CO.
BOOKKEEPER AND STENOGRAPHERS—
Experienced; young; Protestant. The Oliver
Typewriter Co., 167 N. Dearborn-st.

DRESSMAK'G-MILLINERY SCHOOLS

SPECIAL OFFER—APPLY THIS WEEK
Learn Dressmaking, Cutting, Designing,
Tailoring, Fitting. Catalog free. Call or
write for terms. MARIE BELLEW, Principal.

VALENTINE'S CHI. MAIN SCHOOL — DE-
signing, Dressmaking, Tailoring; day, eve.
classes. 6 Sts. to eight weeks. Instructions
KISS E. KIRKE NEARY SCHOOL FRENCH
Millinery, 1219 Masonic Temple. Cent. 1854.

CLOTHING, FURS, ETC.

UNCALLED FOR AND WINDOW DISPLAY
garments from our 14 stores at prices less
than clothiers can buy at wholesale. Suits and
overcoats at one price, $15, $18, $20, $25, $28,
$30, $32, $35 and up. Odd trousers at half price.

NICOLL THE TAILOR,
Clark and Adams Streets.

CASTOFF CLOTHING.

PHONE CANAL 947 AND GET A REASON-
able price for your used clothing. I buy and
sell retail and wholesale. Phone or call.
GORDON, 2415 S. State. Haaired-st.

LEVINE, 1254 S. JEFFERSON-ST., PAYS
highest prices for gentlemen's clothing and
shoes. Phone, retail, Canal 896.

J. GOLDSTEIN, 2501 S. UNION-AV. PAYS
highest price for castoff clothing; postal.

HIGHEST PRICE PAID FOR GENTS' CAST-
off clothing. A. STERN, 6329 Cottage Grove.

CLEANERS AND DYERS.

AUG. SCHWARZ [ESTAB. 1850], GENERAL
Cleaner and Dyer of all garments, carpets,
and rugs. Prompt service; 8 stores—109-11 W.
Illinois-st., 34 W. Randolph-st., Dan. 3956.

WEBER EXPERT DYER AND CLEANER.
Main office, 3521 State-st. Ph. Douglas 524.
226 S. Wabash-av., Palmer House Blk.

CAMERAS, KODAKS, ETC.

IF YOU HAVE A HIGH GRADE CAMERA,
lens, or kodak, and want to turn it into cash;
if you wish to buy or trade or simply want a
temporary loan at low rate of interest, call at
our store today. Everything in cameras from
the pocket to Graflex. A square deal to all.
DAVID STERN CO., 1047 W. Madison-st. In
business since 1855.

25 EAST, NO. 4 PANORAM KODAK AND
case, $5.50; 241 Aton B Anastig. Lens, Comp.
Shutt., $27.50.
ACME CAMERA CO., 21 N. Wabash-av.

FOR SALE—$50 COMBINATION SLEEVE
valve $15. A. E. Reuser, 2722 N. Ridge-
way-av.

NO. 5A FILM PLATE PREMO....., $18.75
lenses & cameras bought, rented, exchanged.
CENTRAL CAMERA CO., 124 S. Wabash-av.

BILLIARDS AND BOWLING.

FOR SALE—BILLIARD TABLES. BRAND
new, carom and pocket, with complete outfit.
Second hand tab.'s at reduces, price.
Easy payments. We rent all sorts privileges
of applying rent on purchase. Clear st r. fix-
tures a specialty. T. H. UNSWICK-
BALKE-COLLENDER CO., 623-29 So. Wa-
bash-av.

HARRY FINKELSTEIN BUYS, SELLS, OR
rents second hand pool and billiard tables,
1110 W. Lake-st., near Paulina. Ph. West 2326.

AUCTION SALES.

WILLIAMS, BARKER, SEVERIN CO., 623-
625 Wabash-av., General Auctioneers. Sales
at store every Monday at 10 a. m. Furniture,
carpets, general household goods. Tel. Harri-
son 8777.

DETECTIVE AGENCIES.

GERMAN DETECTIVE AGENCY, GENER-
al detective work; high class service; reliable,
reasonable. 608-10 S. La Salle. Franklin 3463.

LOST AND FOUND.

ADDRESS BOOK—LOST—GREEN. RE-
ward. 612 Fine Arts Bldg.

BILLBOOK—LOST—THURSDAY P. M., BET.
courthouse and Crawford-av. or Washing-
ton-blvd., containing $65, license, and a build-
er's order; liberal reward. 2861 Burling-st.
Wentworth 6903.

BROOCH—LOST—STAR BROOCH 8 SMALL
and 1 large diamond. Liberal reward. 4536
Minerva-av. Ph. Midway 3008.

BROOCH—LOST—MAY 30, GOLD, CLUSTER
of leaves. Reward. Phone Lake View 1219.

DOG—LOST—ROAN HORSE, WEIGHT
1,300, age 8 years. Reward for information
leading to recovery. 3 M. LOWRIE. Tele-
phone Highland Park 167.

PATENT PAPERS—LOST—ISSUED TO
James Wilson. Finder please write him.
Lake Bluff, Ill. Reward.

PIN—LOST—JEWELED ALPHA THETA
Chi Fraternity pin. Wednesday evening, be-
tween N. Ashland and Howard-ave and Arm-
strong school; name on back. Newmyer on back.
Phone Kedzie 6318.

PIN—LOST—HAND PAINTING, ON PEARL;
garnet border; gold setting; dates on back; an
heirloom; liberal reward. Return to 3220 South
Park-av.

PIN—LOST—OMRICON KAPPA PI FRAT
pin; in loop; Tues., 4 p. m. Name on back.
Reward. Sunnyside 3065.

POCKETBOOK—LOST—BLACK, CONTAIN-
ing railway passes, between Grand
Pacific Hotel and Grand Central Station. Re-
turn to 1st Grand Pacific Hotel and receive liberal reward. MRS.
W. J. BLACK.

RING—LOST—LEFT IN WASHRM. 12TH
fl., Marshall Field's, Wednesday afternoon, 2
rings; liberal reward. 419 Galena-blvd., Au-
rora, Ill.

WATCH—LOST—GOLD, NR. MONADNOCK
Bldg.; dial marked Peacock, locket fob, gold,
engraved A. L. S.; reverse P. D. Reward re-
turn to A. L. SPRINKLE, 1134 Monadnock
Bldg. Harrison 292.

WATCH—LOST—GOLD. FRIDAY NOON,
Lunt-av.; keepsake; reward. LAURA CAR-
ROLL. Irving 3012.

PERSONAL.

PERSONAL—INFORMATION WANTED—$50
reward given for information leading to re-
covery of mortgage for $5,000, 10 years or more
old. Owned by S. A. SWAN, 6907 Wentworth-
av.

PERSONAL—I WILL NOT BE RESPONSI-
ble for any debts contracted by any one but
myself. P. H. DEVINE, 9829 Charles-st.

BUSINESS PERSONALS.

PERSONAL — SCIENTIFIC CHIROPODIST.
MISS LAWRENCE, SUITE 1207, 27 E. MON-
ROE-ST., PHONE CENTRAL 6247.

PERSONAL—HAIR REMOVED BY MULTI-
ple electrolysis; guaranteed permanent. Ella
Louise Keller, 36 S. State-st., Room 1200.

PERSONAL—SUPERFLUOUS HAIR PER-
manently removed by multiple electrolysis.
MME. SIVER, 1009 Marshall Field Annex.

PERSONAL—SUPERIOR SHAMPOO, GOOD
for gray hair, falling hair, and dandruff;
dresses and house dresses. MRS. A. D. BAKER, R. 112, 29 S. State-st.

PERSONAL—SCIENTIFIC CHIROPODY.
Ken. 7129. 69-a-v. Franklin 5813.

HOUSEHOLD GOODS.

$82.50 MASSIVE WAL. COL. DRESSER $16.75
$48.00 Genuine Leather Davenporte.... 25.00
$36.00 Genuine Mahogany 4 Poster Beds.. 25.00
$5.50 Genuine Leather Slip Seat Rockers.. 3.95
Sawed Oak Dining Chairs..... 1.95
$37.50 84 Inch Colonial Dining Table..... 16.75
$30.00 Overstuffed Tap. or Leather Rockers. 12.75
$25.00 Genuine Mahogany Library Table. 6.95
$80.00 Heavy Solid Quartered Oak Buffet.. 12.75
CHICAGO SAMPLE FURNITURE CO.,
832 E. 63D-ST.
OPEN EVENINGS. PHONE MIDWAY 8411.

54 IN. DRESSER, GEN. MAHOGANY; DUST-
proof throughout; $31.75. MANUFACTUR-
ERS' SAMPLE CO., 510 S. Wabash-av., 8 doors
south of Congress-st.

WANTED—HOUSEHOLD GOODS—RESPON-
sible moving picture company will store, in-
sure, and guarantee safe keeping for use of
same. Address O 479, Tribune.

FOR SALE—BY PRIVATE PARTY, AN EN-
tire dining room set; oak; 9 pcs.; full size;
$175. 4521 Michigan-av., 2d apt. Tel. Oak-
land 2707.

DINING SET, DRESSER, CHIFFONIER,
brass bed, rugs, davenport. 4815 Broadway.
Lin.

PARTIES LOOKING FOR A BARGAIN CAN
buy some beautiful furniture in a living
room; will sell cheap. 4753 Dover-st.

1,000 PIECES UNCLAIMED STORAGE FUR-
niture, rugs, brass beds, etc.; also new goods.
HEBARD'S, Ogden-av. and Hoyne-av.

MRS. H. SCHNEIDER, 451 E. 31ST-ST.,
BUYS FURNITURE, RUGS, BRIC-A-BRAC,
ANTIQUES, AND WILL CALL. Drexel 8740.

BABY CARRIAGE FOR SALE—RATTAN;
good condition; reasonable price. 238 So.
Oak Park-av., 3d floor, south, Oak Park.

FOR SALE—COMPLETE LINE OF WELL-
furn. 5 rm. apt.; sacrifice prices. 4157 Indi-
ana. 1st.

FOR SALE—BY YOUNG COUPLE, 4 ROOMS,
elegant furniture; $285; also piano cheap,
like new. Garfield 3458.

54 IN. DINING TABLE, LEATHER SEAT
chairs to match; complete $35. 1251 Grand
Rapids Furniture Co., 215 S. Wabash-av.

FOR SALE—GRANDFATHER'S CLOCK,
early colonial; antique mahogany parlor ta-
ble; $15 takes both. 3818 Calumet-av.

FORTY-FOURTH-PL., E. 1219—TO RENT—
Palace Apt., 2-3 room suites, furn. comp.;
priv. porch; L. C., surf., Ken. L. Oakland 4911

WINONA, 1222—3-ROOM SUITE, $20; 4-
room, $25. Newly decorated; steam; reasonable.
Edge. 7478

LACE CURTAINS AT HALF PRICE; PAT-
terns discontinued from our wholesale lines.
O. W. Richardson & Co., Wabash and Congress.

$250 TAKES FURN. 6 RM. APT.; KIMBALL
piano. 2256 Lincoln-av. Sheffield 2966.

FOR SALE—A GOOD INVALID'S RECLIN-
ing chair; $12. 1904 S. Ashland-av., basement.

BRIAR-PL., 410 — FOR SALE — PIANOLA,
with music; carpet.

FOR SALE—SIX ROOMS OF FURNITURE.
1102 Wells-st., Flat F.

FOR SALE—4 MISSION LIVING ROOM
rockers and table. 4842 Magnolia-av., 3d.

FURNITURE FOR SALE; 4 RM. APT. PHONE
Drexel 969. 4650 Lake Pk.-ave.

SELL ½ PRICE—NEW WASH MACHINE,
wringer, Miss Wildaker. 4939 Michigan-av.

MUST SELL ENTIRE LIVING ROOM SET;
for charges. Amer. Storage, 1434 E. 63d-st.

MUST SELL FURNITURE AT ONCE. BAR-
gain. 2648 Hirsch, 1st Apt. Humbl. 3708.

LEASEHOLDS.

WILL SACRIFICE LEASE BEAUTIFUL 15
room house, newly furnished; exclusive
neighborhood; fine for home and roomers; sick-
ness. 7428 Superior or address R 455, Tribune.

BEAUTIFUL 5 RM. APT., RICHLY FURN.;
5 rms. rented; leaving city; will sell cheap;
good loc. 4441 Indiana-av., 3d. Kenwood 6749

14 ROOM HOUSE—ATTRACTIVE; A REAL
home—Walking distance. 4 yr. lease. Will sacri-
fice for $1,500. Superior 4932.

FOR SALE—$8,000 CASH WILL BUY 17 RM.
furnished flat; 2 baths; 2 and 3 beds; and 57th;
lot 52x160. Address B J 54, Tribune.

BARGAIN—7 ROOM* FLAT, 4 ROOMS;
rented; everything complete. 1657 Jackson,
Apt. F.

LEAVING CITY; $200 TAKES 9 RM. FURN.
apt., N. Side; fine loc.; walk. distance; suit.
for roomers; st. ht.; rent $37.50. Tel. Sup. 244.

HIGH GRADE 5 RM. FURN. APT., WILL
distance; no agents. Superior 2951.

DOGS, BIRDS, POULTRY, ETC.

4 PEDIGR'D PERSIAN KITTENS.. ALSO
mother; nicely marked. 4443 Calumet. Ken.

FOR SALE—WHITE SPITZ PUPPY, 2 MOS.
old, $15. ALLEN AUTO SPECIALTY CO.,
1627 Michigan-av., third floor.

WANTED—MALE ENGLISH BULL ABOUT 2
years old, well bred, home broken; give par-
ticulars and phone. Address S 593, Tribune.

PEDIGREED BOSTON, FRENCH BULL,
Cocker Spaniel, Irish, Fox, Bull Terriers. 2216 In-
diana-av.

FOR SALE—8 YEAR OLD MALE AIREDALE
dog, pedigree furnished. Address Q 96,
Tribune.

FOR SALE—BEAUTIFUL WHITE SPITZ
puppies. 1221 W. 81st-st.

BOSTON BULL PUPPY—PEDIGREED—FOR
Sale. 224 S. Oakley-blvd.

AIREDALE PUPS $10 UP; NOBBLED
strain, LEA, 11 S. Hoyne-av. West 3403.

BOSTONS, $20 UP; FRENCH BULLS, $25;
pedgd. grn. males. 1823 Wabash. Cal. 1597.

FRENCH BULL PUPPIES FOR SALE. 4801
Armitage-av. Bel. 264.

FRENCH POODLE, ENGLISH BULL COL-
lies, setters. VEDSTULL, 6116 S. Morgan-st.

GROWN BOSTONS, COCKER SPANIELS,
toy bull terriers, puppies. 1515 Wells-st.

BOATS, YACHTS, ETC.

BARGAINS ALL KINDS AND SIZES OF
boats, motor or sail, $50 to $16,000. Harrison
8298. KRAFT, City Office, 537 S. Dearborn-st.
Dock, open Sun., 9 a.m.-4 p.m., 1765 Diversey-pkwy.

ROWBOATS—ALL KINDS; SPECIALS FOR
outboard motors. A. G. CUTHBERT CO.,
Elston-av. and Rockwell-st. Open Sundays.

FOR SALE—16 FT. MOTOR BOAT, 2
cabin; best offer, or exchange for furniture
or Victrola. Rolandsen, 2452 W. North-av.

22 FT. MOTOR BOAT CHEAP; OR EX-
change for auto. H. Green. 3850 Lexington.

PLUMBING, LIGHT FIXTURES, ETC.

200 WHITE ENAMELED BATH TUBS, $8.
$75 low down closet outfits, complete, $8.75.
$50 iron enameled kitchen sinks, $3.
Complete heating plants at bargain prices.
See us at once; you will save money.
SHANE & CO.,
5304 Wentworth-av.

GUARANTEED PLUMBING AND HEATING
supplies at wholesale. See our display be-
fore buying. Calumet Plumbing and Heating
Supply Co., 667 W. 63d-st. Normal 6160.

ONLY HOUSE SELLING GUARANTEED
plumbing, heating sup. direct. Send for cata-
log. B. T. Karol Polk and Kedzie. Ked. 9440.

FOR SALE.

PAINTS—$1.00 PER GALLON; STANDARD
makes and colors; dented cans and soiled
labels reason for big reduction.
CENTRAL PAINT WAREHOUSE,
1534 S. Western-av.

FOR SALE—COW PEAS; LOCAL OR CAR
lots; samples and price sent on application.
CICERO LA HATTE GROCERY, Vicksburg,
Miss.

BUSINESS CARDS.

PAGE WOVEN WIRE FENCE—NOTHING
superior to fence a farm, garden, poultry
yard, or suburban home; strong and durable.
AUSTIN CLEMENS, 826 W. Monroe-st.

BARTER AND EXCHANGE.

WILL EXCHANGE TYPEWRITER FOR
diamond, camera, Victrola. Address S 595,
Tribune.

TO RENT—ROOMS—SOUTH.

BERKELEY-AV., 4353, 2D—TO RENT—
Pleasant outside rooms, good trans. Call even-
ings.

BLACKSTONE, 5317—TO RENT—FURNISH-
ed room; elevator; liberal reading. Hyde Park
Courthouse and Crawford-av. or Washing-
ton-blvd., containing $65, license, and a build-
er's order; liberal reward. 2861 Burling-st.
Wentworth 6903.

BROOCH—LOST—STAR BROOCH 8 SMALL
and 1 large diamond. Liberal reward. 4536
Minerva-av. Ph. Midway 3008.

BROOCH—LOST—MAY 30, GOLD, CLUSTER
of leaves. Reward. Phone Lake View 1219.

DOG—LOST—ROAN HORSE, WEIGHT
1,300, age 8 years. Reward for information
leading to recovery. 3 M. LOWRIE. Tele-
phone Highland Park 167.

PATENT PAPERS—LOST—ISSUED TO
James Wilson. Finder please write him.
Lake Bluff, Ill. Reward.

PIN—LOST—JEWELED ALPHA THETA
Chi Fraternity pin. Wednesday evening, be-
tween N. Ashland and Howard-ave and Arm-
strong school; name on back. Newmyer on back.
Phone Kedzie 6318.

PIN—LOST—HAND PAINTING, ON PEARL;
garnet border; gold setting; dates on back; an
heirloom; liberal reward. Return to 3220 South
Park-av.

PIN—LOST—OMRICON KAPPA PI FRAT
pin; in loop; Tues., 4 p. m. Name on back.
Reward. Sunnyside 3065.

POCKETBOOK—LOST—BLACK, CONTAIN-
ing railway passes, between Grand
Pacific Hotel and Grand Central Station. Re-
turn to 1st Grand Pacific Hotel and receive liberal reward. MRS.
W. J. BLACK.

RING—LOST—LEFT IN WASHRM. 12TH
fl., Marshall Field's, Wednesday afternoon, 2
rings; liberal reward. 419 Galena-blvd., Au-
rora, Ill.

WATCH—LOST—GOLD, NR. MONADNOCK
Bldg.; dial marked Peacock, locket fob, gold,
engraved A. L. S.; reverse P. D. Reward re-
turn to A. L. SPRINKLE, 1134 Monadnock
Bldg. Harrison 292.

WATCH—LOST—GOLD. FRIDAY NOON,
Lunt-av.; keepsake; reward. LAURA CAR-
ROLL. Irving 3012.

PERSONAL.

PERSONAL—INFORMATION WANTED—$50
reward given for information leading to re-
covery of mortgage for $5,000, 10 years or more
old. Owned by S. A. SWAN, 6907 Wentworth-
av.

PERSONAL—I WILL NOT BE RESPONSI-
ble for any debts contracted by any one but
myself. P. H. DEVINE, 9829 Charles-st.

BUSINESS PERSONALS.

PERSONAL — SCIENTIFIC CHIROPODIST.
MISS LAWRENCE, SUITE 1207, 27 E. MON-
ROE-ST., PHONE CENTRAL 6247.

PERSONAL—HAIR REMOVED BY MULTI-
ple electrolysis; guaranteed permanent. Ella
Louise Keller, 36 S. State-st., Room 1200.

PERSONAL—SUPERFLUOUS HAIR PER-
manently removed by multiple electrolysis.
MME. SIVER, 1009 Marshall Field Annex.

PERSONAL—SUPERIOR SHAMPOO, GOOD
for gray hair, falling hair, and dandruff;
dresses and house dresses. The Herzog Fac-
tories.

Saleswomen, Solicitors, Etc.

GIRLS WANTED, FOR OUTSIDE WORK.
Chicago Photo Service, 443 S. Dearborn-st.

LADIES AT ONCE, 10, NEAT APPEARING
young ladies, with selling ability. UNITED
LIGHT CO., 196 W. Jackson-blvd.

SOLICITORS—LADIES; GOOD PROPOSI-
tion. Call 2315 W. Lake-st.

Agents.

WANTED—LADY MGRS., ORGANIZERS,
and 50 solicitors; $25 to $100 a week. In-
sure City Address P 492, Tribune.

Miscellaneous.

LADY—YOUNG, TO WORK FOR VOCAL
teacher; voice student only; good accompanist
preferred. Address S 581 Tribune.

TEACHERS—AN EXCEPTIONAL OPPOR-
tunity for a normal school or college trained
woman between 25 and 40 yrs. of age to secure
a traveling position in high class education
work; $150 per mo. W. H. DUCKER, 104 S.
Michigan-blvd. Tel. Rand. 6748.

WOMAN — TO A YOUNG WOMAN (HIGH
school or college graduate) of good
character, refinement, and appearance, between
the ages of 21 and 25 years, we
can offer an attractive position in our
sales department. The salary is moderate
to start, but the remuneration will in-
crease as you become more competent.
The hours are from 9 to 6; vacation and
working conditions are the best.
Young women will be plainly over
the telephone, possess aggressiveness
and be even tempered. If you meet these
requirements we will be glad to consider
your application.

Business Experience Not Necessary.

Answer in own handwriting, giving
full particulars and phone number.
Highest personal references required.
Address B P 83, Tribune.

WOMAN—OVER 30; WILLING TO TRAV-
el, who finds it necessary to make her own
living; experience not necessary; permanent
position; good salary. Address C 442, Tribune.

Employment Agencies.

8 SENS., $15-$18; DICTAPHONE OPR.,
$15; Steno. and switchboard, $12; AMERI-
CAN RAILWAY BUREAU, 11 S. La Salle-st.,
R. 1125.

WOMEN—FOR HOTELS, CLUBS, SUMMER
resorts, dwellings, and insts.
LA SALLE AGENCY, 30 N. LA SALLE-ST. PH. RANDOLPH
2800, L. C. S. $12.00; BOOKKEEPER, $10.00
Steno. & Rec. 2 $12.00; Asst. Bk. & T. W. 10.00
RING 8, 29 S. La Salle or 353 S. Dearborn-st.

Typewriter Employm't Bureau,
ESTABLISHED 1900—EXPERIENCED TYPEWRITER OPER-
ators; H. S. graduates; Protestant; $12.
UNDERWOOD TYPEWRITER CO.
BOOKKEEPER AND STENOGRAPHERS—
Experienced; young; Protestant. The Oliver
Typewriter Co., 167 N. Dearborn-st.

DRESSMAK'G-MILLINERY SCHOOLS

SPECIAL OFFER—APPLY THIS WEEK
Learn Dressmaking, Cutting, Designing,
Tailoring, Fitting. Catalog free. Call or
write for terms. MARIE BELLEW, Principal.

VALENTINE'S CHI. MAIN SCHOOL — DE-
signing, Dressmaking, Tailoring; day, eve.
classes. 6 Sts. to eight weeks. Instructions
KISS E. KIRKE NEARY SCHOOL FRENCH
Millinery, 1219 Masonic Temple. Cent. 1854.

CLOTHING, FURS, ETC.

UNCALLED FOR AND WINDOW DISPLAY
garments from our 14 stores at prices less
than clothiers can buy at wholesale. Suits and
overcoats at one price, $15, $18, $20, $25, $28,
$30, $32, $35 and up. Odd trousers at half price.

NICOLL THE TAILOR,
Clark and Adams Streets.

CASTOFF CLOTHING.

PHONE CANAL 947 AND GET A REASON-
able price for your used clothing. I buy and
sell retail and wholesale. Phone or call.
GORDON, 2415 S. State. Haaired-st.

LEVINE, 1254 S. JEFFERSON-ST., PAYS
highest prices for gentlemen's clothing and
shoes. Phone, retail, Canal 896.

J. GOLDSTEIN, 2501 S. UNION-AV. PAYS
highest price for castoff clothing; postal.

HIGHEST PRICE PAID FOR GENTS' CAST-
off clothing. A. STERN, 6329 Cottage Grove.

CLEANERS AND DYERS.

AUG. SCHWARZ [ESTAB. 1850], GENERAL
Cleaner and Dyer of all garments, carpets,
and rugs. Prompt service; 8 stores—109-11 W.
Illinois-st., 34 W. Randolph-st., Dan. 3956.

WEBER EXPERT DYER AND CLEANER.
Main office, 3521 State-st. Ph. Douglas 524.
226 S. Wabash-av., Palmer House Blk.

CAMERAS, KODAKS, ETC.

IF YOU HAVE A HIGH GRADE CAMERA,
lens, or kodak, and want to turn it into cash;
if you wish to buy or trade or simply want a
temporary loan at low rate of interest, call at
our store today. Everything in cameras from
the pocket to Graflex. A square deal to all.
DAVID STERN CO., 1047 W. Madison-st. In
business since 1855.

25 EAST, NO. 4 PANORAM KODAK AND
case, $5.50; 241 Aton B Anastig. Lens, Comp.
Shutt., $27.50.
ACME CAMERA CO., 21 N. Wabash-av.

FOR SALE—$50 COMBINATION SLEEVE
valve $15. A. E. Reuser, 2722 N. Ridge-
way-av.

NO. 5A FILM PLATE PREMO....., $18.75
lenses & cameras bought, rented, exchanged.
CENTRAL CAMERA CO., 124 S. Wabash-av.

BILLIARDS AND BOWLING.

FOR SALE—BILLIARD TABLES. BRAND
new, carom and pocket, with complete outfit.
Second hand tab.'s at reduces, price.
Easy payments. We rent all sorts privileges
of applying rent on purchase. Clear st r. fix-
tures a specialty. T. H. UNSWICK-
BALKE-COLLENDER CO., 623-29 So. Wa-
bash-av.

HARRY FINKELSTEIN BUYS, SELLS, OR
rents second hand pool and billiard tables,
1110 W. Lake-st., near Paulina. Ph. West 2326.

AUCTION SALES.

WILLIAMS, BARKER, SEVERIN CO., 623-
625 Wabash-av., General Auctioneers. Sales
at store every Monday at 10 a. m. Furniture,
carpets, general household goods. Tel. Harri-
son 8777.

DETECTIVE AGENCIES.

GERMAN DETECTIVE AGENCY, GENER-
al detective work; high class service; reliable,
reasonable. 608-10 S. La Salle. Franklin 3463.

TO RENT—ROOMS—SOUTH.

BERKELEY-AV., 4353, 2D—TO RENT—
Pleasant outside rooms, good trans. Call even-
ings.

BLACKSTONE, 5317—TO RENT—FURNISH-
ed room; elevator; liberal reading. Hyde Park
Courthouse and Crawford-av. or Washing-
ton-blvd., containing $65, license, and a build-
er's order; liberal reward. 2861 Burling-st.
Wentworth 6903.

BROOCH—LOST—STAR BROOCH 8 SMALL
and 1 large diamond. Liberal reward. 4536
Minerva-av. Ph. Midway 3008.

BROOCH—LOST—MAY 30, GOLD, CLUSTER
of leaves. Reward. Phone Lake View 1219.

DOG—LOST—ROAN HORSE, WEIGHT
1,300, age 8 years. Reward for information
leading to recovery. 3 M. LOWRIE. Tele-
phone Highland Park 167.

PATENT PAPERS—LOST—ISSUED TO
James Wilson. Finder please write him.
Lake Bluff, Ill. Reward.

PIN—LOST—JEWELED ALPHA THETA
Chi Fraternity pin. Wednesday evening, be-
tween N. Ashland and Howard-ave and Arm-
strong school; name on back. Newmyer on back.
Phone Kedzie 6318.

PIN—LOST—HAND PAINTING, ON PEARL;
garnet border; gold setting; dates on back; an
heirloom; liberal reward. Return to 3220 South
Park-av.

PIN—LOST—OMRICON KAPPA PI FRAT
pin; in loop; Tues., 4 p. m. Name on back.
Reward. Sunnyside 3065.

POCKETBOOK—LOST—BLACK, CONTAIN-
ing railway passes, between Grand
Pacific Hotel and Grand Central Station. Re-
turn to 1st Grand Pacific Hotel and receive liberal reward. MRS.
W. J. BLACK.

RING—LOST—LEFT IN WASHRM. 12TH
fl., Marshall Field's, Wednesday afternoon, 2
rings; liberal reward. 419 Galena-blvd., Au-
rora, Ill.

WATCH—LOST—GOLD, NR. MONADNOCK
Bldg.; dial marked Peacock, locket fob, gold,
engraved A. L. S.; reverse P. D. Reward re-
turn to A. L. SPRINKLE, 1134 Monadnock
Bldg. Harrison 292.

WATCH—LOST—GOLD. FRIDAY NOON,
Lunt-av.; keepsake; reward. LAURA CAR-
ROLL. Irving 3012.

PERSONAL.

PERSONAL—INFORMATION WANTED—$50
reward given for information leading to re-
covery of mortgage for $5,000, 10 years or more
old. Owned by S. A. SWAN, 6907 Wentworth-
av.

PERSONAL—I WILL NOT BE RESPONSI-
ble for any debts contracted by any one but
myself. P. H. DEVINE, 9829 Charles-st.

BUSINESS PERSONALS.

PERSONAL — SCIENTIFIC CHIROPODIST.
MISS LAWRENCE, SUITE 1207, 27 E. MON-
ROE-ST., P

HOTELS.

A New, Luxurious RESIDENTIAL HOTEL THE ST. GEORGE ON THE MIDWAY

Blackstone-av. and East 60th-st.

Make the New St. George your home when in Chicago, the ideal Summer Resort of the Middle West.

This most convenient, homelike hostelry, brand new and modern in every detail, offers accommodations beyond unheard of in luxuries and service.

THREE ROOMS IN ONE.

A living room, with cabinet wall bed, kitchenette, screened sleeping porch with awning, and private bath.

All of the conveniences of a private home furnished complete, including kitchen utensils, linens, bath equipments, etc., or unfurnished, as you wish. Japanese service and cuisine, with excellent cuisine at the option of our guests. Large, bright, delightful rooms. Plenty of fresh air from cool lake breezes. Convenient to Chicago's far famed bathing beach adjacent to Chicago's greatest park, near the Midway Gardens and many summer attractions.

The Midway, a broad expanse of green and perfect roads, provides beautiful scenic effect and ideal for long walks and motoring.

A real home within a hotel—all just fifteen minutes to the center of business and professional district of this great City, via Illinois Central. Station just one block away.

HOTEL HAYES AND ANNEX. FAMILY HOTEL WOODLAWN, 6323 KENWOOD-AV. MIDWAY 1626. HOTEL DEL PRADO. 6333 to 6345 WOODLAWN-AV. Between 63d and Jackson Park. 400 beautiful rooms with bath, American plan, golf, tennis, bathing on the beach. Telephone Hyde Park 2410.

ONE BLOCK FROM ELEVATED STATION. JACKSON PK. EXPRESS. CONVENIENT TO ILLINOIS CENT.; NICELY FURNISHED ROOMS, WITH OR WITHOUT PRIVATE BATH; RATES $1.50 TO $2.50 PER DAY; $8 TO $14 PER WK.; DOUBLE $15 TO $19 PER WEEK; AMERICAN PLAN. PHONE HYDE PARK 4400. 64TH AND UNIVERSITY-AV.

ST. REGIS HOTEL

518 N. CLARK-ST. COR. GRAND-AV.

Four minutes' walk downtown. 150 large outside rooms. Strictly modern. Everything new.

RATES: $1.00 PER DAY, $5.00 TO $12.00 PER WEEK.

Most Satisfactory Accommodation in City.

HOTEL LA STRAIN AND ANNEX, 3000 to 3028 Michigan-av. American and European plans. American plan, single $8-$12 per week, double $14 up. Special permanent and family rates. Best home cuisine European plan, attractive weekly and monthly rates. Good transp., L. to 22d, surf lines 1 blk., 10 mins. ride to loop business and amusement center. You receive more for the price you pay than any other place in the city.

J. O'DONNELL, Prop., Ph. Douglas 7100.

THE ARCOLA, 3800 LAKE PARK-AV. "A home where the essential things are the best. Single rooms and suites with lavatories, large bathrooms; close to lake and bathing beach; transp. near; large lobby and homelike surroundings. American plan, $8 to $12 weekly. Excellent table and service. L. O. and electric transportation. In looking for a permanent home or visiting the city for a week or longer investigate the Arcola.

MOST EXCLUSIVE hotel on North Shore; just completed; every room with bath; single or en suite with private baths; large all outside light; large porch and lawn; ample room for guests; all rooms, $8 up; double, $15 up. Near Jackson pk. golf links & bathing beach. THE MIDWAY-blvd. and Jackson Park. 400 beautiful rooms with bath, American plan. Golf, tennis, bathing at our door. Telephone Hyde Park 2410.

HIGH CLASS FAMILY hotel; Amer. plan; 1 block from "L"; G. A. Strated, surf. 1564; all rooms light; large porch and lawns. Ample room for guests; single $8 up; double, $15 up. Near Jackson pk. golf links & bathing beach. THE MIDWAY-blvd. and Jackson Park. 400 beautiful rooms with bath, American plan. Golf, tennis, bathing at our door. Telephone Hyde Park 2410.

WISCONSIN-ST. 226—HOTEL WISCONSIN—1 block from Pk.; fine location; lovely rms.; run. water; best home cooking. Lin. 1843.

BOARD AND LODGING—SUBURBAN.

CLINTON-AV., 110, OAK PARK, Ill.—Board and rooms in new, mod. home; everything strictly first class, for people desiring a real home; near L sta.

YORK MANOR, A PRIVATE HOTEL ELMHURST, ILL., with real home comforts, 30 min. via C. & N. W. Good food, well cooked. Full details on request. Conv. to sta. and golf.

ROOMMATES.

KENMORE-AV., 4618, 2D—TO RENT—Young business lady roommate; front rm.; 1 blk. Wilson L. near beach; refs. exchanged.

TO RENT—HOUSES—SOUTH.

TO RENT—
ATTRACTIVE, MODERN RESIDENCE.
Large verandas, ample lawns, and shade trees.
At S. W. corner Dorchester-av. and Kenwood-st. 8 rooms, steam heat, hardwood floors, $125.
W. K. YOUNG & BRO., 47th and Lake-av.

TO RENT—3508 GRAND-BLVD., BEAUTIful residence; 10 rooms, 2 baths; 2 fireplaces; large, light rooms; hardwood floors; electric light; rent reas.

TO RENT—6 RES. GRUBB, 106 E. 31st-st.

TO RENT — 2129 CALUMET-AV., WELL adapted for rooming house; 3 story; overlooking lake; 14 rms. and bath. Apply 2127 S. La Salle-st. Telephone Randolph 4042.

TO RENT—22 ROOMS; IDEALLY LOCATED for rooming or boarding house; must have 3 mod. 4200 Calumet-av.

TO RENT—2949 MICHIGAN-AV., 26 ROOM building; old established rooming and boarding house; garage. Calumet 2078.

TO RENT—7237 EGGLESTON-AV., 9 ROOM modern brick house. FRANK I. BENNETT, 7060 Euclid-av. Tel. Midway 1387.

TO RENT—4413 ELLIS-AV., 10 ROOMS, newly tiled. Inquire 4411 Ellis-av.

JOHN J. FISCHER, 10 S. La Salle-st.

TO RENT—DESIRABLE 10 RM. HOUSE; lge. yard; $40. 3344 Rhodes. Douglas 1468.

TO RENT—10 ROOMS, LARGE ROOMS, LARGE porch, elect., $30. 6805 Parnell.

TO RENT—414 E. 40TH-ST., 15 RMS., $40. SMEDLEY, 3730 Ellis. Douglas 6471.

TO RENT—HOUSES—NORTH.

TO RENT—CHALMERS-PL., 21 ROOMS, 2 baths; all hardwood floors; modern; $90. Fullerton L.

OGDEN, SHELDON & CO., 109 N. Clark-st.

TO RENT — NEW, BEAUTIFUL 7 ROOM stucco California bungalow; large lot; paved street; rent $42. See NELSON & LEWIN, 4357 N. Monticello-av. or Belmont-av. Irving 961.

TO RENT—HOUSES—SUBURBAN.

TO RENT—NEW 8 ROOM BUNgalow, near school; $20 rent payment apply on purchase. Bargain, $3,500. Take Metropolitan "L" to Dunlap-av. v. 950 S. Ridgeland-av. Phone Franklin 1744.

TO RENT—8 R. MODERN BR. HOUSE; ¼ acre; garage, garden, etc.; Highland Park, nr. Ravinia; $40. G. O. FAIRWEATHER, 1204 Corn Exch. Trust Co. Franklin.

TO RENT — SEVERAL UNFURNISHED modern houses in Kenilworth, Winnetka, and Highland Park. J. L. FLOYD, 35 N. Dearborn-st.

TO RENT—736 11TH-ST., WILMETTE—8 rooms, all modern conveniences; garden; choice neighborhood; screened porches; gas and electric fixtures. GUSTAV ENDEN, Wilmette.

TO RENT—CHOICE LIST UNFURNISHED and furnished houses for summer months. HUBBARD & CO., 11 Monroe-st. Phone Central 6600.

OPP. N. W. "L" TERMINAL, WILMETTE, TO RENT—MODERN 5 R. BUNGALOW; $25 per. mo. Rent applied as purchase money. Owner, 1020 Tenth-av., Maywood.

TO RENT—OR SALE—6 RM. MOD. HOUSE; elec., etc.; 112th-st. and Spaulding-av.; acre lot; bargain. GUSTAV ENDEN, Randolph 5868.

TO RENT—WILMETTE—NEW, UNFURN. homes, $45, $50, $75, $100, $125, $200. PAUL SCHROEDER & CO., End L, Wilmette.

TO RENT—FURNISHED HOUSES.

TO RENT—HUBBARD WOODS—JULY 15 TO August—Nine room house, living porch and sleeping porch; comfortably furnished; two blocks from station; references required. Inquire of E. S. BALLARD, 1126 Asbury-av. Phone 1062 Winnetka.

TO RENT—ATTRACTIVE HOME, NEAR lake, for season; 10 rooms, 3 baths, sleeping porches; fine shade trees, shrubbery, garden, and fruit. Phone Evanston 249, or address P. 314, Tribune.

TO RENT—ROGERS PARK—9 ROOM FURN. house for summer; near free bathing beach; large shady yard. Ph. Rogers Park 2279. 1618 Lunt-av.

TO RENT—FOR SUMMER; MOD. 8 RM. FURN. house; one hill in Morgan Park; sleeping porch, garden; $40 per mo. Hillcrest 2140. Precent-av. Phone Beverly 749.

TO RENT—6 RM. MOD. FURN. HOUSE, FOR summer; near lake; 2 porches; fine location; screened porch; large vegetable garden; references required. Phone Evanston 3169.

TO RENT — FURNISHED HOUSES AND apartments, town and country; $50 to $250 per month. MRS. E. G. TRACY, 35 N. Dearborn-st.

TO RENT—IN LA GRANGE, COMPLETELY furnished 8 room house; $125 for 10 wks., beg. June 18. Address R L 265, Tribune.

TO RENT—SUMMER HOME, FURNISHED, June 15 to Aug. 15, to couple with references. Address R 376, Tribune.

TO RENT—BEAUTY, FURN. HOUSE; 2 BEDS. Lincoln Pk., Dist. Address 8 Sem. Tribune.

TO RENT—FURN. HOUSE, 2 PEOPLE ONLY, $50 per month. Phone Hyde Park 8007.

TO RENT—JULY—AUGUST, FURNISHED house; good yard. Rogers Park, Northshore 2nd ward. Address R 377, Tribune.

TO RENT—5757 BLACKSTONE, MODERN 10 room furn. house; near L. C. and university.

TO RENT—FLATS—SOUTH.

WANTED—TO RENT—FROM OCT. 1, 6 OR 7 room house or bungalow; south of west; furnace or hot water heat. Address S 180, Tribune.

WANTED—TO RENT—4 OR 5 RM. BUNGALow; large rooms; 2 baths; on large lot. Rav. 891.

TO RENT—SUMMER RESORTS.

TO RENT—IN SOUTH HAVEN, MICH., 5 room summer home on south shore bank; fine bathing beach, electric light, bath, and running water; nice grounds, fruit and shade trees; $150 season. JAMES ADAMS, 69 W. Washington-st., Chicago.

TO RENT—OR FOR SALE—12 ROOM COTtage, Macatawa, Mich.; completely furnished; running water; hot and cold; bath; electric lights; most desirable location; will sell at sacrifice. D. C. MILLER, 2830 Sheridan-rd.

TO RENT—FURNISHED BUNGALOW; INland lake; northern Wis.; screened porches; phone; garage; boats; ice and fuel; forest trees; private, but accessible; good fishing; $200 for season. 2129 Wilson-av. Edgewater 6673.

TO RENT—FOR JULY AND AUGUST—12 room cottage at Delavan Lake, Wis.; completely furn., large screened porch, garage for 2 cars, sail and row boats; splendid situation on best part of lake. Address R 268, Tribune.

TO RENT—PETITE LAKE—5 R. COTTAGE furn., porch screened, el. light, boat, $125 season; also part of Dr. house, furn., $50 month. F. BENNINGTON, Antioch, Ill., R 1.

TO RENT—FOR THE SUMMER SEASON, ON Lake Catherine, Antioch, Ill.; well furnished 8 room bungalow; electric light; spare bed location; $220. Address R K 540, Tribune.

TO RENT—5 AND 6 ROOM FURN. COTtages at Fox Lake, Ill.; running water, bath, electric light. WESTPHAL, Fox Lake, or 610 S. Wabash-av. Phone Wabash 7088.

TO RENT—FURNISHED COTTAGE, DELAvan Lake, season or August. DR. E. NOYES, 1106, 29 So. State-st.

TO RENT — FURNISHED COTTAGE ON Lake Court O'Rielles, Sawyer, Co., Wis. Inquire of E. McCOY, Elroy, Wis.

TO RENT—REASON, COZY 4 ROOM COTtage, furnished, on lake; beautiful surroundings; rens. Ph. Yards 28.

TO RENT—5-6-7 ROOMS, FURNISHED COTtages, at Paw Paw Lake. Address Box 224, Waterviliet, Mich.

TO RENT—FLATS—SOUTH.

NEW BUILDING
4530 DREXEL-BLVD.

Strictly modern 9 room apartment with 3 baths, open air parlor, and elegant fixtures throughout; in beautiful Kenwood; best of transportation.

Owner will make big concession to responsible party.

AGENT ON PREMISES, or
F. Becklenberg, 29 S. La Salle-st. Rand. 6171.

TO RENT—
ONE OF THE HANDSOMEST NEW FLATS IN HYDE PARK.
Unusually attractive 4 and 5 room apts., overlooking Washington Park and Lake-square. Steam; newly decorated throughout. Apply to MR. ILLE, 818 Hyde Park-blvd. (Just east Cottage Grove), or phone Central 8070.

TO RENT—4 AND 5 ROOMS, BRAND NEW, n. e. cor. 73d-st. and Coles-av., overlooking lake; close to L. C. and surface lines; steam heated; sun parlors, disappearing beds, etc.; close to parks, bathing, stores, movies, churches [Russian and Catholic]. Apply 7301 Jeffery-blvd. CHEAPEST APARTMENTS IN CHICAGO.

TO RENT—APTS. FOR JUNE BRIDES.
Corner 71st-st. and Union-av.
The L, surface, and steam r. r.
Four rooms, with porch..... $35.00
Five rooms with porch..... 45.00
Basement flat, 5 rooms..... 25.00
Phone Stewart 2476. MARX.

TO RENT—CHEAPEST RENT FOR THE money in Chicago for steam heated flats in desirable South Shore district; all modern and decorated; 3-4-5-6 rooms, only $16 to $30; open for inspection; Ill. Central and 5 cent surface lines; Stony Island, 2 c. cor. 73d and Dorchester. Phone Midway 2857.

TO RENT— —TO RENT
S. w. cor. 42d and Prairie-av., modern 4 room apts.; will decorate; $35.
S. w. cor. 49th and Indiana-av., modern 4 and 5 room apts.; will decorate; $40 and $55.
Central 6634. M. H. SPAES, 310 S. Dearborn.

TO RENT—$38—BEAUTIFULLY ARRANG'D 4 room apt., steam heated, in splendid neighborhood, 1 blk. from Washington Pk., 2 blks. from 55th-st. L sta.; must be seen to be appreciated; references. 5813 Calumet-av., or call Drexel 4843.

TO RENT — TO SUBLET TO DESIRABLE party, beautiful 6 room apt., 2 baths, sun parlor; private rear porch; newly decorated; very modern. Apply 412 E. 48th-pl., 3d apt., near Grand-blvd. Estate of R. J. Busch, 30 N. La Salle-st. Franklin 730.

TO RENT—4 R. APTS.: STM. HT.; HOT AND cold water; bath; newly dec.; 5839-41-43 Wentworth-av.; rent $18 to $22. Mrs. Powell has key, at 5341 Wentworth-av. ADAMS, CARSON & CO., 30 N. La Salle-st. Franklin 788.

TO RENT—$18 ROOM FLATS, 6049 EBERhart-av.; rooms large, bright; big closets; half block cars; Washington park; heat reg.; residence district in city; possession now. J. P. MONAHAN, 6053 Eberhart-av.

TO RENT—$20 BLACKSTONE-AV., 3D, IN a 3 story detached bldg., 12 rms., 4 baths, sun parlor, sleeping porch, electric elevator; $260 per month. JOHN H. REED, Harris Trust Bldg. Rand. 2466.

TO RENT — 6439-41 KIMBARK-AV.—BEST location in Woodlawn, 4 blocks L station, 3 blocks U. C.; 6 and 7 room flats, all outside rooms; $50 to $60; concessions. BYRON M. HOPKINS & SONS, 1402 E. 63d-st.

TO RENT—$45 TO $50—FLATS, N. W. COR. 23d and Wabash-av.; mod. flats, 8 to 8 rms.; steam heat, hot water, laundry, gas included; price $13 to $40. Office 28 E. 23d-st. Cal. 1172.

TO RENT—4923 MICHIGAN-AV., $100 APT. for $75; 7 rms., 2 baths; only 2 apts. in bldg.; separate entrances; colonial porches. H. AMES. Franklin 4620.

TO RENT—CHOICE APTS. IN KENWOOD and Hyde Park at very moderate rentals. SMITH & EMRICK, 4711 Lake Park. Oak. 751.

TO RENT—5, 6, 7, AND 8 ROOM APARTments. 5464-60 Greenwood-av., every modern convenience. Apply CHAS. EATON, 1019 E. 54th-pl.

TO RENT—ONLY 2 LEFT—BEST 2 RM. flats in city; equal 4 rooms; 2 closets; new bldg.; Murphy beds; 5 rms. front and rear porches; 2 tile baths; $32.50. 4516-18 Prairie-av. 9 p.m.

TO RENT—5 LIGHT, AIRY ROOMS, BATH, steam, modern building, best transportation, 6157 Champlain-av. Apply to STATEN, 630 First National Bank Bldg. Randolph 1118.

TO RENT—2953 VERNON-AV., 2D AND 3D, large, light 5 room steam heated apts., for rooming purposes; rents $50.

TO RENT—4210-12 EVANS-AV., FINE 8 AND 10 room flats; 2 baths; $50 and $60. Take "L" station, [illegible]. $18.50-$19.50. CHESHIRE & SHOTWELL, 4304 Cott. Grove.

TO RENT—LIGHT 4 RM. APT., 615T L. NR. Washington Park; modern; June rent free. Ph. Went. 6931.

TO RENT—5 ROOM APT., RENT FREE until special low price for quick tenant. 2017 E. 72nd-st. Owner Yards 1271.

TO RENT—120 E. 42D-ST., 4 RMS., NEW apartments; little palace; concession. See janitor at 128.

TO RENT—$20—STEAM HEATED 4 ROOM flat; 1129 E. 63d-st. BENJ. BISSINGER, 69 W. Washington-st.

TO RENT—4 RM. APT., 5929 VINCENNES-av., cor. Oakwood-blvd. Phone Main 4522. Douglas 1 and 5 cent surface lines.

TO RENT—416 E. 31ST-ST., 3D FLAT—6 light, clean rooms, steam heat, etc., $28.
J. F. SHEARER & CO., 4255 Cottage Grove-av.

TO RENT—FLATS, TRIANGLE-AV. AND HUNT-ington-pl., 3 rms., $15; 4 rms., $18; 5 rms., $20; mod. conveniences; steam heat, hot water; janitor service. Apply 3 Triangle-av.

TO RENT—$20—STEAM HEATED 4 ROOM flat; 1129 E. 63d-st. BENJ. BISSINGER, 69 W. Washington-st.

TO RENT—4 RM. APT., 5929 VINCENNES-av., cor. Oakwood-blvd. Phone Main 4522. Douglas 1 and 5 cent surface lines.

TO RENT—416 E. 31ST-ST., 3D FLAT—6 light, clean rooms, steam heat, etc., $28.
J. F. SHEARER & CO., 4255 Cottage Grove-av.

TO RENT—FLATS, TRIANGLE-AV. AND HUNTington-pl., 3 rms., $15; 4 rms., $18; 5 rms., $20; mod. conveniences; steam heat, hot water; janitor service. Apply 3 Triangle-av.

TO RENT—FLATS—SOUTHWEST.

TO RENT—6819 ST. LOUIS-AV., NEW 5 RM. tile stucco bungalow, all modern. Furnace heat; large lot; $25 month.

TO RENT—FLATS—NORTH.

TO RENT—6 ROOMS; STEAM HEAT; JANITOR service; $27 and $28; 920 and 924 Cornelia-av., east of Clark-st.; nr. L station.

TO RENT—4 R. MURPHY BED; COR. BELmont and Abbott-av.; $50. Phone Irving, HARNSTROM, Otis Bldg. Franklin 4198.

TO RENT—11-13 E. CHESTNUT-ST., NEAR State; modern 4 r. apts.; walking distance. Central 1808.

TO RENT—650 GRACE, 2D APARTMENTS; newly decorated; 6 rooms, 2 porches, 2 baths; near the lake. OWNER, 1st floor.

TO RENT—2, 3, 4, AND 7 R., OR CAN ARrange for bachelor apts.; new, mod. bldg. Clark and Carmen. CARTER, Cal. 581.

TO RENT—NEW MOD. 4 RM. APT., 2D, 3 blks. to Broadway and new Thorndale "L" sta. Edgewater 7058. 1020 Elmdale-av.

TO RENT—EXTRA LARGE, UP TO DATE 4 room heated corner apmt., 2d floor, screened porch. 1471 Bertean-av. Well. 8656.

TO RENT—SUBLEASE 3 ROOMS; DESIRable; moderate price; 8 room glazed porch apartment; near lake. Phone Edgewater 1317.

TO RENT—LIGHT, MODERN CORNER, STM heat, 3 room flat, $33; rent free July 1. Ph. Lake View 4701.

TO RENT—5 AND 6 ROOM STEAM HEATED apts. 522 Center-st.

TO RENT—6 ROOMS, 2D, $18; LIGHT RMS., 3 rms. rented; if leased at once, $25.

TO RENT—2 ROOMS, BATH AND KITCHenette, 4706 Kimbark-av. Oakland 751.

TO RENT—$18 4 RMS. AND BATH, VERY MOD., steam. 352 E. 50th-st., 3d apt. east.

TO RENT—5233 ELLIS-AV., NEW 8 RM. apt.; alcove; nr. Wash. Pk.; $26. H. F. BIRD.

TO RENT—$6-$7 PER ROOM, COSY ROOMS; good trans., $35.00. 3749 Rokeby cor. Bradley.

TO RENT—5 ROOMS OVERLOOKING LAKE, 1 blk. north of Wilson-av. 819 Eastwood-av.

TO RENT—$18 4 RMS. AND BATH; MODern. 6216 Wayne, 3 blks. N. Edgewater.

TO RENT—6 ROOM, STEAM, 761 BUCKINGham-pl.; $27.50-$30. 4029 Ravenswood. Sup. 1100.

TO RENT—$6-$7 PER RM., COSY ROOMS; good trans., $35.00. 3749 Rokeby cor. Bradley.

TO RENT—5 RM. APT.; 2 BLK. FROM PACKing plants; desirable; $18. 4958 Blackstone. Hyde Park 460.

TO RENT—FLATS—NORTH.

FOR RENT.
ELEGANTLY APPOINTED NEW APARTMENTS WOODLAWN AVE. AND HYDE PARK BLVD.
IN THE EXCLUSIVE RESIDENCE SECTION OF KENWOOD.
9 AND 10 ROOMS, 3 BATHS.
Living rooms and dining rooms on front, connecting with FRENCH DOORS, panels in solid mahogany. Specially designed mantels and buffets. White marble bathrooms. Showers and baths. Indirect lighting system, vacuum cleaning, vacuum hot water heat; garage.
RENTS $150 UP.
Equal to any $200 or $250 apartments.
W. K. YOUNG & BRO., 47TH AND LAKE.
Phone 1147 Oakland.

1, 2, 3 ROOM APTS.

Drexel Sq. and Cottage Grove-av.

READY FOR OCCUPANCY.

Overlooking Washington Park. New, modern, fireproof building. One room apartment has all the advantages of a four room apartment. Two room apartment has all the advantages of a five room apartment.
These apartments are modern and up to the minute in every respect; large, light sleeping rooms with Murphy in-a-Dor beds, large dressing closets, bath, kitchenette, etc.; can be seen in the evening.
Agent on premises until 9:30 p. m.
KEIDEL & MORAN,
Main 1633. 6 N. Clark-st.

1 and 2 Rm. Apts.

5493 Cornell Ave.

This is the most complete building of its kind in the city, being absolutely fireproof, each apartment equipped with Murphy brass beds, kitchenettes, telephones, large dressing closets, porches, private bathrooms.
Located one block to Ill. Cent. R. R., Jackson Park Golf Courses and Bathing Beach.
Agent on premises 9:30 p. m. Sundays.
WM. T. WOODLEY,
Main 1633. 6 N. Clark-st.

5417-27 UNIVERSITY-AV.
5418-28 Woodlawn-av.
4 and 5 rooms.

Extra large, light, and well finished, with large private front and rear porches overlooking beautiful lawn; near University of Chicago, Jackson Park, 55th-st. surface and Ill. Central express transportation; $35 and up.

JOHN A. CARROLL & BRO.,
1883 E. 63d-st. Tel. Hyde Park 440.

NEW SMALL APTS.

N. E. Cor. 50th-pl. and St. Lawrence-av.

Three and four rooms with 2 Murphy In-a-Dor beds in each apt. Sun parlors or front porches. Ready for occupancy. Agent on premises.
JAMES G. BLAKELY & CO., 1001 E. 63d-st. Hyde Park 10 or Drexel 1302.

TO RENT—1446 E. MARQUETTE-RD., NEAR Jackson Park—5 r. apts., 1st and 2d, $42.50 and $45.

6417 Maryland-av., 2d, 7 rooms, a dandy, $ and $.

6419 Maryland-av., 1st, 7 rooms, a dandy, $ and $.

1711 Marquette-rd., nr. Ashland, 6 r....$42.50
789 E. 42d, cor. Evans, 4 r., dandy..... 22.50
4117 Vincennes-av., 4 r., dandy..... 42.00

Open. Immediate possession. Concession. McMINN, RANDOLPH 6910.

TO RENT—6216 TO 28 INGLESIDE-AV.

5 and 6 rooms. New apartments with fine large sun parlor, 2 baths, dining rooms, and living rooms; nothing finer in the city. Immediate possession.
Agent on premises.
WM. T. WOOLEY,
Main 1633. 6 N. Clark-st.

5 ROOMS $35.00

TO RENT—5523-7 Prairie-av., beautiful modern apts.; buffets, tile bath; close to best transp. blvd. and parks; liberal concession to immediate renters.
CHANDLER HILDRETH & CO.,
56 W. Washington-st. Central 5151.

TO RENT—
Modern 4 to 7 rm. apts. in Woodlawn; located east of Ill. Cent.; between 63d-st. and 67th-pl.; convenient to I. C. and S. S. "L"; express service; also suburban cars, and within 1 blk. of Jackson Park. Price $20 to $75 per mo.
Send for our complete list of flats.
JAMES G. BARSALOUX,
1501 E. 63d-st. Tel. Hyde Park 10.

TO RENT—STEAM HEATED FLATS—
3156 Vernon-av., 6 rooms, bath..... $40
4230 Calumet-av., 7 rooms, 1st floor..... 37
3845 State-st., 5 rooms, 3d floor, front..... 22
3151 S. Park-way, 5 rooms, decorated, 1 blk. ern. 5, 6, and 7 rooms..... $24 to 30
Will make concessions.
H. W. McCLELLAN, 29 E. 31st-st.

TO RENT—CHOICE MODERN APARTMENTS. 6124 South Park-av., 4 rooms...$27.50-$29.50
6204 South Park-av., 5 rooms.....$26.50- 29.00
4700 Grand-blvd., 5 rooms..... 30.00
4700 Grand-blvd., 2 rooms..... 22.50
355 E. 47th-st., 6 rooms..... 30.00
4026 E. Oakwood-blvd., 6 rooms..... 35.00
T. E. WELLS, 160 W. Jackson. Web. 3592.

TO RENT—NEW 5 ROOM APARTMENT, airy, light, tastily decorated, convenient transportation; must sublease at once; due to sickness in family; lease expires October, 1916; $62.50. 3108 Irving Park-blvd. See janitor or write GEORGE H. THOMPSON, Stoughton, Wis.

TO RENT—4 AND 5 ROOM FLATS. $32.50 TO $37.50.
S. E. Cor. Greenwood-av. and 54th-pl.; competent janitor service. Agent at bldg.
DRAPER & KRAMER, 26 N. Dearborn-st.
Branch office, 47th and Calumet-av.

TO RENT — 5813 BLACKSTONE-AV., 6 rooms; $27.50; 1461 Marquette-rd., 6 and 6 rooms, $25 and $27.50; newly decorated; steam heat and modern. See janitor or 1463 E. 57th-st. JOHN STRONG & CO., 1883 E. 63d-st. Harr. 8191.

TO RENT—BRAND NEW 4 AND 5 ROOMS; 49th-st., n. e. cor. Evans-av.; fronts beautiful park; steam; in-a-Dor bed, tile bath, front porch. BIG SNAP AND CONCESSIONS.

TO RENT—FLATS; LIBERAL CONCESsions; third flat, 5557 Blackstone-av., 5 room apartment; second flat, 1448 E. 56th-st., 5 room apartment; both modern in every respect. Agent on premises.

TO RENT—MODERN 7 ROOM FLATS. Tecumseh Bldg., Blackstone-av.-56th-st.; $30 to $45; concessions; 2 blks. Jackson Park and L. C.; 1 blk. to surface. Agent, Cent. 5026. See Janitor.

TO RENT—4214 GRAND-BLVD.; 5 R. APT. $37.50; 4 rms., $45; each apt. has 2 beds, tiled and enameled bath, kitchenette; artistically arranged, finely finished; pleasant and convenient. See janitor.

TO RENT—
$100 flat for $55 and $75; high class surroundings, near L. C., "L," and surface cars; 7 and 8 rms., 1st and 2d floors, 4367 Oakenwald-av.
C. R. GLEASON & CO., Agents, 1062 E. 43d-st. Oak. 1800.

TO RENT—ROOM FLAT, OVERLOOKING Lake Michigan at 74th and Coles-av.; modern and up to date; special concession. Phone South Chicago 1184L.

TO RENT—ONLY $27.50—6 LIGHT, AIRY rooms, bath, steam. 5904 Michigan-av., 2 blocks from "L." E. J. STATEN, 630 First National Bank Bldg. Randolph 1118.

TO RENT—4200-17 BERKELEY-AV. MODern 4, 5, and 6 room apts., $32.50 and $42.50. NORCOTT & CO., Oak. 1801-2.
1007 E. 43d-st.

TO RENT—N. E. COR. DREXEL-AV. AND 57th-st., desirable 4 and 5 room steam heated apts., $25-$32.50.
REGELIN, JENSON & CO., 82 W. WASH.-ST.

TO RENT—4210-12 EVANS-AV., FINE 8 AND 10 room flats; 2 baths; $50 and $60. Take "L" station, [illegible]. $18.50-$19.50. CHESHIRE & SHOTWELL, 4304 Cott. Grove.

TO RENT—LIGHT 4 RM. APT., 615T L. NR. Washington Park; modern; June rent free. Ph. Went. 6931.

TO RENT—5 ROOM APT., RENT FREE until special low price for quick tenant. 2017 E. 72nd-st. Owner Yards 1271.

TO RENT—120 E. 42D-ST., 4 RMS., NEW apartments; little palace; concession. See janitor at 128.

TO RENT—$20—STEAM HEATED 4 ROOM flat; 1129 E. 63d-st. BENJ. BISSINGER, 69 W. Washington-st.

TO RENT—4 RM. APT., 5929 VINCENNES-av., cor. Oakwood-blvd. Phone Main 4522. Douglas 1 and 5 cent surface lines.

TO RENT—416 E. 31ST-ST., 3D FLAT—6 light, clean rooms, steam heat, etc., $28.
J. F. SHEARER & CO., 4255 Cottage Grove-av.

TO RENT—FLATS, TRIANGLE-AV. AND HUNTington-pl., 3 rms., $15; 4 rms., $18; 5 rms., $20; mod. conveniences; steam heat, hot water; janitor service. Apply 3 Triangle-av.

TO RENT—FLATS—SOUTHWEST.

TO RENT—6819 ST. LOUIS-AV., NEW 5 RM. tile stucco bungalow, all modern. Furnace heat; large lot; $25 month.

TO RENT—FLATS—NORTH.

TO RENT—6 ROOMS; STEAM HEAT; JANITOR service; $27 and $28; 920 and 924 Cornelia-av., east of Clark-st.; nr. L station.

TO RENT—4 R. MURPHY BED; COR. BELmont and Abbott-av.; $50. Phone Irving, HARNSTROM, Otis Bldg. Franklin 4198.

TO RENT—11-13 E. CHESTNUT-ST., NEAR State; modern 4 r. apts.; walking distance. Central 1808.

TO RENT—650 GRACE, 2D APARTMENTS; newly decorated; 6 rooms, 2 porches, 2 baths; near the lake. OWNER, 1st floor.

TO RENT—2, 3, 4, AND 7 R., OR CAN ARrange for bachelor apts.; new, mod. bldg. Clark and Carmen. CARTER, Cal. 581.

TO RENT—NEW MOD. 4 RM. APT., 2D, 3 blks. to Broadway and new Thorndale "L" sta. Edgewater 7058. 1020 Elmdale-av.

TO RENT—EXTRA LARGE, UP TO DATE 4 room heated corner apmt., 2d floor, screened porch. 1471 Bertean-av. Well. 8656.

TO RENT—SUBLEASE 3 ROOMS; DESIRable; moderate price; 8 room glazed porch apartment; near lake. Phone Edgewater 1317.

TO RENT—LIGHT, MODERN CORNER, STM heat, 3 room flat, $33; rent free July 1. Ph. Lake View 4701.

TO RENT—5 AND 6 ROOM STEAM HEATED apts. 522 Center-st.

TO RENT—6 ROOMS, 2D, $18; LIGHT RMS., 3 rms. rented; if leased at once, $25.

TO RENT—2 ROOMS, BATH AND KITCHenette, 4706 Kimbark-av. Oakland 751.

TO RENT—$18 4 RMS. AND BATH, VERY MOD., steam. 352 E. 50th-st., 3d apt. east.

TO RENT—5233 ELLIS-AV., NEW 8 RM. apt.; alcove; nr. Wash. Pk.; $26. H. F. BIRD.

TO RENT—$6-$7 PER RM., COSY ROOMS; good trans., $35.00. 3749 Rokeby cor. Bradley.

TO RENT—5 RM. APT.; 2 BLK. FROM PACKing plants; desirable; $18. 4958 Blackstone. Hyde Park 460.

TO RENT—FLATS—NORTH.

ST. REGIS APARTMENTS.

N. E. Cor. Wilson-av. and Dover-st.

5, 4, AND 6 ROOM APARTMENTS.
TRANSPORTATION NEAR. WILSON-AV. STATION N. W. "L" AND FOUR SURFACE LINES; NEW BUILDING JUST COMPLETED; MANY NEW AND NOVEL CONVENIENCES; MURPHY BEDS, DRESSERS, WASH TRAYS IN KITCHENS; EVERY APARTMENT BRIGHT AS DAY; BEAUTIFUL LOCATION. OPEN FOR INSPECTION. OWNER ON PREMISES DAILY.

4 AND 5 ROOMS.

NEW BLACKSTONE APTS.

4615-33 N. ROBEY-ST.
Best value for the money on the North Side; private front and rear porches, cabinet gas ranges, etc.; everything new and modern; transportation the best; one minute to N. W. L station.
Agent on Premises.
KEIDEL & MORAN,
Main 1633. 6 N. Clark-st.

THE LESSING APTS.

BROADWAY AND SURF-ST.

Attention is called to these high class apartments of 6 to 8 rooms; $125 to $150.
In addition to all conveniences we furnish free electric lights, ice, and refrigeration.
Apply to office on premises or to
CHANDLER, HILDRETH & CO.,
56 W. Washington-st. Cent. 5151.
2741 N. Clark-st. Lincoln 3062.

Beautiful 5 Room Apts.

3161-3 FOUR GROVE-AV.
South of Belmont-av., 1 block to lake.

Paneled French dining rooms, dining porch, kitchen porch, front porch; exceptionally large living rooms, with built-in bookcases and fireplaces; beautifully decorated; private garages; steam heat, electric lights, gasoline tanks; near 3 surface lines and N. W. "L." Agent on premises.

TO RENT—4-5-6 ROOMS—
THE ALBANY,
N. E. Cor. Albany and Leland-avs.
THE MANOR,
S. E. Cor. Ainslie and Albany-av.
New bldgs., 2 blks. from Kedzie sta., on N. W. L.; sun parlors, Murphy beds, wall safes, and other attractive features; rent $32.50 up.
BOWES & COHLGRAN CO.,
4742 N. Kedzie-av. Ph. Irv. 179.

TO RENT—A FEW 4, 5, AND 6 ROOM FLATS left in very choice neighborhood; 1st or 2d floor; modern in every way; electric light; tile floors in halls and bathrooms; large rooms; plenty light and air; individual porches; big yard; paved streets; good transportation; price $23 and up; fireplace and stove heat.
WILLIAM ZELOSKY,
2350 Addison-st. Phone Wabash 2000. Western-av.

TO RENT—3702-8 LA SALLE-AV., N. W., corner Eugenie-st., 6 new very desirable 5, 7, and 8 room apartments; steam heat; elevator service; references required.
WINSTON & COMPANY,
1414 First National Bank Bldg.

TO RENT — INGRAM APARTMENTS, ON Loyola-st., 1½ blks. Loyola sta., N. W. L.; 7 large rooms, 2 baths, sun parlors, large rear porches; one among best buildings in Rogers Park; $45 to $50; perfect light and air; distillation; fine beach. Owner, Ph. Edg. 3218.

TO RENT—6434 BOSWORTH, 3D APART., 7 rooms, 2 rooms, light and airy; 4 closets; 2 bath rms., built-in bookcases, in-a-Dor bed, fireplace, sun porch, screened and inclosed, steam heat, all elevated, surface, subway. Apply 1st apartment.

TO RENT—MUST VACATE ATTRACTIVE, large, light six room apartment, half block from lake; good transportation; electric refrigeration, and table ice included in rent. Very liberal concession. Furnished or unfurnished. Lake View 60.

TO RENT—ROGERS PARK.
4 rooms, sun parlor; new bldg..... $36.00
5 rooms, sun porch; new bldg.....

REAL ESTATE FOR SALE.

CENTRAL.

SALE—INDIANA-AV., NEAR FOUR-th; $4 foot vacant; before the market. ... P. CANNING, ...he Irving 5687. 3317 Lawrence-av. J

APARTMENTS—SOUTH SIDE.

SALE—

EXCEPTIONAL BARGAIN.

..., stone front, detached, modern bldg.; ... on University-av., between ... and Mi... Also 2 flat frame bldgs., of 4 rooms each, ...ar, and garage for 2 cars.

...50x175 ft.; total rental $3,880. ...ce $19,000; mtg. $9,000, at 5%. ...pt. bldg., on Minerva-av. ...ats. of 7 rooms, all modern. ...ted for $3,000 a year.

...ce $18,500. Inc., $9,500. Property will ... over 22% on money invested. Either one ... be had on a basis of $5,000 cash, balance 24 ...gage.

H. WADE & CO., 7129 S. Chicago-av. Hyde Park 2826.

R SALE—BARGAINS IN REAL ESTATE. ... flat bldg., n. w. cor. Evans-av. and 62d-... Income $7,044; clear; price $50,000. ... flat bldg., University-av. near 56th-st.; ...rtgage $12,500 at 5½%; income $5,800; price ...

...flat bldg., 6061-3 Woodlawn-av.; mortgage ...000 at 5½%; income $4,125; price $61,000. ...ats, s. w. cor. Vernon-av. and 62d-st.; ...rtgage $10,000 at 5½%; income $1,580; price ...000.

...sement corner, 61st-st. and Langley-av., a. s. ... 75x122 ft.; cash price $7,500. ... FISHER, 714 Ill. Bldg. Phone West. 81

R SALE—SMALL PAYMENT DOWN. ...bricks; flat, 5 and 6 rooms; 3 furnaced ...provements all in. 7304 St. Lawrence-av.

...ttle 5 room brick bungalows; electric light, ...ndry tubs, oak trim, cement basement, fur-...e heat; improvements all in. 6719-6721 ...hirle-av. and 815 E. 67th-st.

ESTATE OF R. J. BUSCH, ... 30 N. La Salle-st., ...Franklin 786.

R SALE—ONE OF THE FINEST 8 STORY ...BRICK APARTMENTS ON SOUTH SIDE; ...TAINS FOUR ROOM APTS.; BRAND ...W BUILDING. THIS BUILDING IS ON ...NEST AND MOST POPULAR BLVD. IN ...ST; EXCELLENT TRANSPORTA-...N; INCOME $9 700 YEARLY. ADDRESS ... 354, TRIBUNE.

R SALE—$7,500 CASH FOR MY 24 FLAT ... near 62d-st. and University-av.; ...uilding; rental $7,850; can be increased to $9 000 ...e $44,500; the alone worth $20,000. If you ...e a REAL BARGAIN in REAL ESTATE ... not fail to answer this. Address B J 501, ...ribune.

R SALE—12 APARTMENT BUILDING ... brick; hardwood finish; steam ... heating; 4 rooms; rental $856; price $70,000; ...t; gross rental $4 856; price $70,000; ... is clear; can arrange to take back mortgage of ... This is an exceptional bargain. ...APPERHAHS, RUSSELL & CO., 1540 La ...e and Randolph-st.

R SALE—REAL BARGAIN; 2 ST. BRICK, ... and brick front, furnace heat, electric ..., beam ceiling. PRICE $5,700. ...ENTS $600. CAHILL BROTHERS, ...2448 So. Halsted-st. 5503 S. Ashland-av.

R SALE—NEW STEAM 6 FLAT BLDG.; ...ober conditions demand quick sacrifice; 6650-...Marquette-rd. All rented ...$2,640 year; straight loan, $10,000. ...offer. GAT. 1007 Wentworth. Stewart ...

R SALE—NEW 6 FLAT BLDG.; PRICE ...bl 9-62; improvements very latest; 5 rooms ...ath; sun parlors, etc.; fine location; rea... sun; will take some vacant and cash ... 200. Will take some vacant and cash ... Owner, 3449 Parkside-av. Phone Irving ...

...FOR SALE—NEW 6 FLAT BLDG.; PRICE ...ght 9-62; improvements very latest; 5 rooms ...ath; sun parlors, etc.; fine location; rea... sun; will take some vacant and cash ... 200. Will take some vacant and cash ... Owner, 3449 Parkside-av. Phone Irving ...

...FOR SALE—NEW 6 FLAT BLDG.; PRICE ...bl

BUSINESS CHANCES.

AGENT WANTED FOR HIGH CLASS NOVELTY or patented household article to sell by mail. Address C 28, Tribune.

BAKERY—BEST LOC. ON S. S.; SALES $500 week; no competition; fine fixtures; must sell soon; $1,500. 2 E. 18th, Room 8.

BAKERY—DOING $60 A DAY; EXCELLENT opportunity to add ice cream and catering. Address O 464, Tribune.

BARBER SHOP—WILL RENT 1ST CLASS location on percentage of receipts and furnish part of money for fixtures. This is an A1 proposition to a live barber with some capital. Address B P 417, Tribune.

BARBER SHOP—4 CHAIRS DOING GOOD business; 9 table billiard hall combined; cost $2,000; sell, 4 years left, $1,250 takes it. Investigate. Owner. Address S 311, Tribune.

BARBER SHOP AND POOL ROOM—3 chairs, sanitary fixtures, 4 pool tables; rent $50; 5 yr. lease; sales $15 up. Terms. REEP, 123 W. Madison.

BARBER SHOP—FOR SALE—TWO CHAIRS and bath; rooms up to date; shop rent $8 per month; $175 takes the place. Address W. HARDEN, 206 W. 5th st., Michigan City, Ind.

BEAUTY PARLOR—FOR SALE—FASHIONable neighborhood; completely equipped; clearing $25 to $35 weekly; terms. Address B O 560, Tribune.

BEAUTY SHOP—EST. 4 YRS., BLVD. LOC., new equipment; $200 cash. Normal 1444.

BILLIARD ROOM—FOR SALE—A 6 TABLE room, complete, with cigar fixtures in A1 condition, on S. State st.; good location; colored trade. Will sell cheap; terms. KEEFE, 123 W. Madison st.

BOWLING ALLEYS—FOR SALE—TWO GOOD alleys; rooms up to date; shop rent $8 per month; $175 takes the place. Address W. HARDEN, 206 W. 5th st., Michigan City, Ind.

BEAUTY PARLOR—FOR SALE—FASHIONable neighborhood; completely equipped; clearing $25 to $35 weekly; terms. Address B O 560, Tribune.

BEAUTY SHOP—EST. 4 YRS., BLVD. LOC., new equipment; $200 cash. Normal 1444.

BILLIARD ROOM—FOR SALE—A 6 TABLE room, complete, with cigar fixtures in A1 condition, on S. State st.; good location; colored trade. Will sell cheap; terms. KEEFE, 123 W. Madison st.

BARBER SHOP—FOR SALE—TWO CHAIRS and bath; rooms up to date; shop rent $8 per month; $175 takes the place. Address W. HARDEN, 206 W. 5th st., Michigan City, Ind.

BEAUTY PARLOR—FOR SALE—FASHIONable neighborhood; completely equipped; clearing $25 to $35 weekly; terms. Address B O 560, Tribune.

BEAUTY SHOP—EST. 4 YRS., BLVD. LOC., new equipment; $200 cash. Normal 1444.

BILLIARD ROOM—FOR SALE—A 6 TABLE room, complete, with cigar fixtures in A1 condition, on S. State st.; good location; colored trade. Will sell cheap; terms. KEEFE, 123 W. Madison st.

CANDY ROUTE—FOR SALE—$800 CASH; must be sold at once. Address B P 82, Tribune.

CANDY, CIGARS, ICE CREAM PARLOR—At a bargain. 5113 S. Halsted.

CAPITAL—IF YOU HAVE A GOOD BUSIness and want more capital, or want to retire from active business; if your business is a sound, legitimate one, we can probably find you capital wanted; no mining, oil, or schemes of any kind considered. No charges of any kind until capital is secured. C. FRANK TAYLOR, 916-7 Ft. Dearborn Bldg.

CAPITAL WANTED—
Have the greatest, legitimate money making proposition in Chicago for the right man with $1,500 cash; need the man and need the money; no particulars by mail; handy to investigate; only ½ block from City Hall. Address E A 153, Tribune.

CAPITAL WANTED—AN UNUSUAL OPportunity in a conservative and live proposition that will bring good returns on investments. Promoters not wanted. Address B T 90, Tribune.

CAPITAL—PARTIES WITH $500 TO $10,000 take interest in company being organized on loan and investment plan, for $500,000. Address W E 525, Tribune.

CAPITAL—TO BORROW $30,000 FROM PRIvate parties on fine improved farm lands; ratio and time to suit. Address O 494, Tribune.

CIGAR STORES AND CIGAR STANDS—Money makers. KELLY, Room 1400 Consumers Bldg.

CIGARETTE LICENSE—FINE FIXTURES, $225; bargain; cannot sell separate. West. 2052.

CONFECTIONERY STORE FOR RENT—THE best location in Chicago. Tel. Oakland 701.

DELICATESSEN—TO RENT—AND 2 DESIRable locations; large cream parlors; one adj. 1,400 seat theater. S. LANSKI, Otis Bldg.

DELICATESSEN AND LIGHT GROCERY on corner for sale. First class trade. 3718 Cottage Grove av.

DELICATESSEN—LIGHT GROCERY; LIVing rooms; low rent; good reasons for selling; no agents. 6240 Lowe av.

DELICATESSEN AND FISH STORE—FOR Sale—1st class; doing good business; must sell. 4345 Lincoln.

DELICATESSEN AND GROCERY—SACRIfice at $900; inq. E. G. HECKERT, Tolman Bros. C. and Milwaukee av.

DELICATESSEN AND GROCERY — FOR sale in good neighborhood on North Side; well stocked. 5710 Ridge av., Edgewater 5466.

DELICATESSEN—FOR SALE—GOOD LOCAtion; good trade; bargain if taken at once; 4714 Broadway.

LAUNDRY—FOR SALE—AT HALF INVENtory; N. S. drop and route trade; great chance for development. Address B W 187, Tribune.

LUNCHROOM AND RESTAURANT — FOR Sale—Have taken possession of restaurant; new 10 months ago, under mortgage. This place cost about $10,000; business A1. I want mortgage money out of it. Snap for quick sale. Time given if necessary. KEEFE, 839 W. Madison st.

MANUFACTURING — EXCELLENT BUSIness opening with an established manufacturing concern for man who can invest some money and take an active interest. Investigate. For particulars address Lock Box 36, Connersville, Indiana.

MACHINIST—EXPERT, WHO CAN INVEST $1,000 to start highly profitable mfg. business; article costs $76 to build; sells for $250; unlimited demand. Address R 243, Tribune.

MEAT MARKET AND GROCERY, 3767 COTtage Grove-av. Estab. 15 yrs. R. COHEN.

MEN'S FURNISHING GOODS STORE—FOR Sale—Fine stand; 4 stores in suburbs; 4 miles from loop; about $8,000 cash required. Address E A 110, Tribune.

PRINTING—FOR SALE — QUICK; good chance for the right man. Investigate. 1048 W. 12th st. West 730.

REAL ESTATE OFFICE—ABOUT THE biggest bargain ever located in Chicago, for sale very reasonable; established 8 years; selling on commission; suites for banking, 1st and 2d mortgage loans, insurance, etc. Address S 302, Tribune.

REAL ESTATE BUSINESS—N. S. EXCEL opportunity; investigate. Address S 302, Tribune.

SALOON—GOOD LOCATION. CALL BEtween 9 and 10 a. m., PULASKI, 916 N. Paulina-st.

RESTAURANT—DOING EXCELLENT BUSIness; neat corner; part cash; owner must retire. WATERMAN, 4334 Cottage Grove-av.

SALOON—FOR SALE—S. S.; $1,200; LICENSE paid to Nov. 1st. Lease; cheap rent. Address B W 178, Tribune.

SALOON—FOR SALE—FINE CHANCE FOR cash buyer; leaving business on account of sickness. RUBLE, Harvey, Ill.

SALOON LICENSE — FOR SALE — REAL Cafe on ANDERSON, Room 605, 36 W. Randolph-st.

SALOON—BEST LOCATION; DAILY RE-ceipts $35. Owner leaving city. Bargain for quick sale. Address B P 80, Tribune.

SALOON—FOR SALE—1ST CLASS IN LOOP; very cheap. Drobnis, rm. 501, 111 W. Monroe.

SALOON — FOR SALE OR TRANSFER CORner; license paid. Address S 278, Tribune.

SHOE BUSINESS—FOR SALE OR EXchange for CHICAGO INCOME PROPERTY; AN OLD DATE BUSINESS; INVOICING ABOUT $15,000; MAKING OVER $6,000 CLEAR EACH YEAR; MUST BE SOLD ON ACCOUNT OF SICKNESS; ONLY THOSE WHO WISH TO CONTINUE BUSINESS NEED APPLY. ADDRESS P 147, TRIBUNE.

SHOE STORE AND REPAIR SHOP — FOR Sale; $700; living rooms in rear; rent $22.50; established 20 yrs.; snap; present owner, who has just sold an account health. 5410 Lake Park.

TEA, COFFEE AND GROCERY STORE—10 yrs. at location; have other interests; part cash or 1st mortgage rv. on 525 W. 63d-st.

BUSINESS CHANCES.

THEATERS—FOR RENT OR SALE—INDIVIdual or business; moving pictures or vaudeville; 800 to 2,000 seats. HUMES & CO., Orchestra Bldg., 220 S. La Salle st. Established 1895. Member Chicago and Cook Co. Real Est. Boards.

THEATER VENTILATION FOR SALE; city approved; $150.00; brand new general electric motor; steam coils and fan. Phone Garfield 6617.

THEATER—800 SEATS; RENT N. & LOCAtion; clearing $3,000 per year; long lease; up to date equipment; for sale, or will consider partnership. Ph. Graceland 5478.

THEATERS—FOR SALE—
1 ELITE,
H. H. HALL & CO., 232 S. Dearborn., Rm. 502.

THEATER FILM SUPPLY BUSINESS—Long established, earning more than $3,000 a year; can be bought at less than its real value. 30 E. Jackson-blvd., R. 807.

THEATER—300 SEATS, PROFITS $90 WKLY; 900 seats, box loc.; clears $60 weekly, $1,000. RETTICH & RETTICH, 145 N. Dearborn-st.

THEATER — WILL LEASE; CAPACITY 1,400; large stage; running now. KELLY, Room 1400 Consumers Bldg.

THEATER—300 SEATS, N. W.; GOOD LOCAtion; doing big business. If you want a snap, call. Matinee today. 2857 Milwaukee-av.

THEATERS FOR SALE AND WANTED—Watch for KELLY'S ad Sunday.

THEATER—WANTED—TO RENT—MOVING pictures; no bonus. Address B N 189, Tribune.

THEATER LICENSE—FOR SALE; NITROgen lamps and equipment. Call Douglas 176.

THEATER LICENSE—FOR SALE—CHEAP. BAKER, 5 S. Dearborn-st., Room 1010.

UNDERTAKING BUSINESS—FOR SALE—Old established. Address S 509, Tribune.

ATTENTION, INVESTORS.

COMPANY ORGANIZED, STOCK ON SALE, ONLY A FEW SHARES LEFT; MOTION PICTURE MANUFACTURING COMPANY, CONTRACT IN OUR HANDS FOR 1 REEL A WEEK RELEASE, SO MARKET IS ASSURED. FIVE REELS ALREADY MADE AND ACCEPTED. SEE US TODAY AND GET IN ON GROUND FLOOR. CALL 17 IN LA SALLE-ST., SUITE 520 TO 530. PH. MAIN 3288.

WANTED—PARTY WITH $5,000 TO take half interest in A1 good, live proposition; have sufficient orders to net $20,000 in the next 5 months. This is the livest proposition on the market. Want a good, live man to take interest with me; references must be A1; principals only; particulars at interview. Address A C 538, Tribune.

IF YOU ARE LOOKING FOR A GOOD BUSIness, where you can invest your money and get active interest or business outright; line of manufacturing or mercantile, where the business shows a record of profits running back for several years, I can use it to advantage and probably find you what you want without any expense to you. C. FRANK TAYLOR, 916-7 Fort Dearborn Bldg.

WANTED—COMPETENT MAN FOR DIRECtor and treasurer of manufacturing company; product stays yet a practically unlimited field which there is large and ever increasing demand; opportunity seldom offered; salary $150, with interest in business; $5,000 cash required; have $10,000; full investigation given and required. If cannot fulfill requirements do not reply. Address O 462, Tribune.

A FEW MORE SATISFACTORY PARTIES CAN SECURE A SMALL INTEREST IN AN ESTABLISHED AND GROWING CHICAGO, THE LEADING METAL CO. OF AMERICA IS INTERESTED. ALSO SOME PROMINENT PEOPLE. VERY LARGE RETURNS EXPECTED. ADDRESS E A 541, TRIBUNE, OR PHONE RANDOLPH 8333.

ALL AROUND BUSINESS MAN [SCOTCH] desires to return to England is open for first class agency for established firm; willing to spend two months getting details of business; references in Great Britain and U. S. A. Address C A 24, Tribune.

WE HAVE SEVERAL OPENINGS FOR ESTABlished men; excellent money in order business; energy, good habits, and sound judgment more important than capital; spare time at first. Free to qualified parties.
Opportunities Exchange, Buffalo, N. Y.

TO RENT—STEAM HEATED STORES; 5157 and 5159 Park av. and 51st and Mich. av.; suitable for barber shop, beauty shop, dressmaking, etc. GOTTSCHALK & CO., 111 W. Washington, Room 2030.

WANTED—MERCHANDISE FOR TEXAS IRrigated lands. Will trade full, clear lots, business, etc. Give or take difference. Address R 899, Tribune.

IF YOU CAN INVEST $10 TO $100 IT WILL pay you to investigate this lifetime opportunity; safe, with big profits. Address B W 182, Tribune.

LIVE A FEW HUNDRED DOLLARS TO Invest with the penchant and experience for work in horticulture; give particulars. Address P W 187, Tribune.

WANTED — GOOD ADVERTISING AGENCY to run publicity campaign for sale $25,000 bonds on liberal commission basis. Address E 490 Tribune.

WANTED—STOCK GOODS OR MERCHANdise for 240 acre Mich. farm. Address B O 317, Tribune.

HIGHEST SPOT CASH PAID FOR STORES and stocks of mdse.; quick action. DAN. F. ING, 207 S. Halsted-st. Tel. Monroe 1919.

GARY, INDIANA, OFFERS IDEAL FACtory sites to reliable mfrs.; 9 railroads; Chicago freight rates. Gary Commercial Club.

WANTED—$1,000 TO $5,000 TO LOAN; RE-ceivables; 8 per cent; 6 months. Address S 185, Tribune.

WANTED—PARTNER WITH $5,000 TO ½ interest in woodworking plant; or will sell entire plant. Address B P 78, Tribune.

FOR SALE—INTEREST IN PROFITABLE AND vacant lot; includes saloon, license; also nice big living rooms. Tel. Lawndale 3465.

WE PAY CASH FOR STOCKS SHOES, Clothing, Furnishings. Wichman, 4939 Michigan.

I HAVE $500 TO INVEST. WHAT HAVE you to offer? Address O 511, Tribune.

PARTNERS WANTED.

PARTNER WANTED—WITH $1,500 TO INvest; must be capable of taking position controlling interest in a manufacturing and mail order business showing exceptional profits and prospects; can pay cash or 2 to 4 p. m., 5 N. La Salle-st., R. 614, after June 1.

LADY WITH SUFFICIENT FURNITURE for 20 rooms wants to meet party with some cash to invest in a first class hotel or high class rooming house; no agent; prefer a lady without income; must have lots of good character. Address A L 559, Tribune.

PARTNER WANTED—WITH $2,000, IN A good, legitimate business; experience unnecessary; office main floor; must draw $25 per week; man must furnish first class references. Address E A 106, Tribune.

LADY WITH $1,000 TO INVEST WITH $500 as partner to manufacture a fashionable article, highest profit; particulars. Address S 177, Tribune.

PARTNER WANTED—IN LOOP OFFICE; out or office man; good income; little cash. Call Aft. G. 100 E. Chicago-av., after 6 p. m.

PARTNER WANTED—WITH MACHINE shop; $4000 profit per month. Ph. Linc. 8646.

AUTO ACCESSORIES, REPAIRING.

BIG
BARGAIN SALE.

Have just received 200 good serviceable motorcycle and automobile tires. These tires are in first class condition; sizes 28x3, 28x2½, 28x2¼. These tires will be sold for $2.25 each. Come quick, while they last.
AUTO SALES & PARTS,
1429 S. State-st.

THE ELECTRIC STARTER CO. WILL equip your car with electric starting and lighting system from $65 up. If your car is equipped with electric lighting let us equip it with electric starting. General agents for all makes of system. 1329 Michigan-av. Cal. 2845.

NEW 3 PASSENGER BODIES AT ONEthird regular price; Ford roadster, new, $55; Cadillac 1914 bodies, $85; Ford touring bodies, 1914, $40; Studebaker 1911-12-13 bodies, 1914 model bodies, 1914, $100; Emuire bodies, $75; and many others; all new, complete leather trimmed and painted. 1210 Michigan-av.

WONDER-MIST—
Takes the place of water washing; cleans and polishes in one operation; prevents streaking and spotting. Call Randolph 738 for demonstration. WONDER-MIST CO.,
162 N. DEARBORN-ST., CHICAGO.

PELLETS — MAGNETO EXCHG., 1624 Michigan-av. Phone Calumet 280-284.

We repair any magneto, coil, lighting and starting system.

EXPERT REPAIRS ON ALL TYPES MAGnetos, coils, starting and lighting systems. Motor Car Service Co., rear 1346 E. 47th-st. Phone Drexel 732. Drexel 7032. Night, 4549 Washington-blvd.

MAX WEBER, Shop Foreman.

NEW REAR SHAFT DRIVE AXLES, COMplete, $45.00.
New selective transmissions, all sizes, $40 up. 1210 Michigan-av.

WANTED—5 PASS. FORE DOOR TOURING car; late; like new. Lawler, 69th, nr. State.

TODHUNTER, 6238 Phillips-av., So. Chicago. Phone So. C. 6811.

BRING YOUR CHASSIS AND WE WILL convert it into a 1915 model speedster for $50. 3240 Park-av. Garfield 7094.

FOR SALE CHEAP; 5 PASSENGER TOURing body; seat covers; good condition. Rear 2815 Michigan.

1915 FOREDOOR, COWLS AND SIDE PANels installed on any body at very low cost. 1725 Arcade-pl. West 341.

WANTED—4 GOODRICH CORD TIRES, 817 or 32; must be good and a bargain. Address A C 536, Tribune.

50 H. P. PEERLESS MOTOR, COMPLETE, with H. B. magneto and carburetor, perfect condition; sacrifice $100. 1210 Michigan-av.

$4 TO $15 WHILE THEY LAST—6-60 TO 6-135 lighting and starting batteries. 130 E. 35d-st.

I HAVE TWO NEW TIRES, 34X4; MUST sell. Address S 183, Tribune.

AUTOMOBILES—GASOLINE.

L. Markle Co.

Studebaker Automobiles

AND OTHER STANDARD MAKES
REBUILT AND REPAINTED.

1916 Stude. Six, like new	$1,250.00
1915 Over 6 d., run 2,000 miles	900.00
1914 Stude., electric starter	675.00
1913 Stude., electric starter, 7 pass.	475.00
1914 Studebaker, 7 pass.	600.00
1914 Westcott Touring	450.00
1912 Overland Coupe, elec. starter	250.00
1913 Stude. Touring, overhauled	250.00
1911 Winton, starter	425.00

TWENTY-FIRST ST.
and MICHIGAN-AV.

GOOD USED CARS AT SMALL COST—
SOME REAL BARGAINS.

Buick roadster	$175
Ford speedster [like new]	400
Peerless limousine	850
Packard limousine	650
Packard touring car	250
Locomobile foredoor touring car	500
Ford touring car	200
Ford roadster	275

Salesroom open Sunday 9 to 3. You are invited.
ERWIN GREER AUTOMOBILE CO.,
Ford Distributors.
1612-1616 Wabash-av., Chicago, Ill.

THE
LOCOMOBILE
EXCHANGE CAR BULLETIN.

Published monthly. Lists some remarkably good values in used cars, which may be had on easy terms. Write for it.

ASK FOR BULLETIN "T."

EXCHANGE CAR DEPARTMENT,
The LOCOMOBILE CO. OF AMERICA,
Tel. Calumet 380. 2000 Michigan-av.

PIERCE-ARROW SEVEN PASSENGER touring car, newly painted in a beautiful dark green color; complete list of accessories; ready for the road; 1912 model; 48 H. P. Original price $5,000. Our price $1,400 [No. 475]. Ask for bulletin of other cars.
PACKARD MOTOR CAR CO. OF CHICAGO,
2361 Michigan-av.

SPECIAL FOR LIVERYMEN, 20-30 H. P. 7 pass., landaulet body; fully equipped, top, seat covers and extra spare tire; mechanical condition guaranteed; reasonable price; liberal terms. 2015 Michigan. Calumet 4077.

1915 DETROITER 4 CYLINDER DEMONstrator, run less than 500 miles. I will trade for a small car and take the cash difference. This is a bargain.
P. ALEXANDER,
2411 Michigan-av. Phone Calumet 8777.

WE DEAL IN USED AUTOMOBILES. Prices ranging from $200 up. What kind of a car are you in the mark-t for and what price? Write, call or phone, and we will be pleased to accommodate you. GUNNING MOTOR SALES, 1324 Michigan-av.

ON ACCOUNT OF THE DEATH OF MY partner I must sell all the cars left in stock. I have a few very attractive bargains. Call today.
V. P. ALEXANDER,
2411 Michigan-av. Phone Calumet 8777.

1914 HUDSON SIX 54 DEMONSTRATOR—7 pass., overhauled, repainted, A1 condition; $1,000; will trade light car in trade for new 1915 Hudson. PARKWAY GARAGE, Hudson distributors. Phone Fulmont 6176.

FOR SALE—
SLIGHTLY USED HUDSON 6-40 TOURING.
BARRY SALES CO.,
HUDSON & OVERLAND DISTRIBUTORS,
BARRY-AV. AND N. CLARK-ST.

FOR SALE—1913 HUDSON SIX, 54 HORSE power, 5 passenger phaeton, completely overhauled and repainted; CHEAP. MOODY, 60-62 River-st., Elgin, Ill. Tel. Elgin 1754.

EXCEPTIONAL VALUES IN USED CARS. Before you buy see what we have to offer in makes; $200 and up. EXCHANGE MOTOR CO., 2328 Michigan-av. Cal. 4468. Open Sundays.

1914 SPEEDWELL 5 PASSENGER, ELECtric lights and starter; paint like new; mechanical condition perfect; car practically used to fit up; bargain for quick cash sale. Calumet 3061.

FOR SALE—
STUDEBAKER MODEL 25 TOURING CAR.
BARRY SALES CO.,
HUDSON & OVERLAND DISTRIBUTORS,
BARRY-AV. AND N. CLARK-ST.

1914 CASE SPEEDSTER, STARTER AND gen. 2 spare magneto, Rayfield carburetor, spare tire; newly painted and re-enameled; wire wheels optional. Auto Service Corp., 2015 Michigan-av. Open evenings. Cal. 4077.

SMALL 5 PASS. STODDARD-DAYTON, FULand Lake Parks; 61 and 51st and Mich. av.; suitable for barber shop, beauty shop, dressmaking, etc. GOTTSCHALK & CO., 111 W. Washington, Room 2030.

WANTED—MERCHANDISE FOR TEXAS IRrigated lands. Will trade full, clear lots, business, etc. Give or take difference. Address R 899, Tribune.

IF YOU CAN INVEST $10 TO $100 IT WILL pay you to investigate this lifetime opportunity; safe, with big profits. Address B W 182, Tribune.

LIVE A FEW HUNDRED DOLLARS TO Invest with the penchant and experience for work in horticulture; give particulars. Address P W 187, Tribune.

WANTED — GOOD ADVERTISING AGENCY to run publicity campaign for sale $25,000 bonds on liberal commission basis. Address E 490 Tribune.

WANTED—STOCK GOODS OR MERCHANdise for 240 acre Mich. farm. Address B O 317, Tribune.

HIGHEST SPOT CASH PAID FOR STORES and stocks of mdse.; quick action. DAN. F. ING, 207 S. Halsted-st. Tel. Monroe 1919.

GARY, INDIANA, OFFERS IDEAL FACtory sites to reliable mfrs.; 9 railroads; Chicago freight rates. Gary Commercial Club.

WANTED—$1,000 TO $5,000 TO LOAN; RE-ceivables; 8 per cent; 6 months. Address S 185, Tribune.

WANTED—PARTNER WITH $5,000 TO ½ interest in woodworking plant; or will sell entire plant. Address B P 78, Tribune.

FOR SALE—INTEREST IN PROFITABLE AND vacant lot; includes saloon, license; also nice big living rooms. Tel. Lawndale 3465.

WE PAY CASH FOR STOCKS SHOES, Clothing, Furnishings. Wichman, 4939 Michigan.

I HAVE $500 TO INVEST. WHAT HAVE you to offer? Address O 511, Tribune.

AUTOMOBILES—GASOLINE.

1912
LOCOMOBILE.

6-48, a seven passenger touring car; color dark green with fine black stripe. Equipped with top, wind shield, speedometer, Prest-O-Lite tank, demountable rims, etc. Cost new $4,000. This car was owned by a prominent Chicago business man who employs a high grade chauffeur, and the car has had the very best of attention at all times. The former owner's name will be furnished on application. Price now, $1,500.

Used Car Dept.,
MARMON CHICAGO CO.,
2460 Michigan-av. Calumet 8606.

REAL BARGAINS IN USED CARS
WILL BE SOLD AT YOUR OWN PRICE.
1914 Studebaker coupe, 6 cyl., 5 pass.
1914 Studebaker coupe, 6 cyl., 7 pass.
1911 Mora touring car, 6 cyl., 7 pass.
1911 Palmer Singer, 6 cyl., 5 pass.
1912 Elmore, 3 cyl., 5 pass.
1910 Special limousine, 4 cyl., 5 pass.
1911 Ford touring car.
1912 Abbott-Detroit.
We also have on hand a few good limousine bodies and open bodies which will be sold at attractive prices. Call and make us an offer.
STEARNS,
2432 Michigan-av. Calumet 8257.

OVERLAND USED CAR DEPARTMENT—
We offer a few exceptional bargains in our 1914 and 1915 touring cars:

1915 Model 90	$875
1914 Model 79	625
1914 Model 79	500
1914 Ford, 5 pass.	300
1913 Ford, 5 pass.	275
1913 Ford, 5 pass.	200
Velie 40 roadster	375
5 pass. Overland touring car	500
Overland speedster, nearly new	500
1912 Overland coupe	350

Mr. Wallston, 2426 Michigan-av., Cal. 8502.

1915 Chalmers 1915

Little Six 5 passenger touring car, beautiful condition, electric lights and starter, shock absorber, bumper, tires all like new, including 3 extra; will make the very low price of $1,400. Chalmers Motor Co., 23d and Michigan.

BUICK C-37 4 CYLINDER TOURING CAR, run 1,500 miles.
1 ele cylinder Buick, run 1,800 miles; practically new; a bargain.
1912 White 30-5 passenger touring, also with coupe body.
HOPP MOTOR COMPANY,
2411 Michigan-av. Cal. 8777.

1911 LOCOMOBILE LITTLE 4 COUPE; ALSO Fordson touring; newly equipped, with tires all in good shape. Mechanical condition perfect; also paint; color dark green; upholstered in blue broadcloth. We will prove to you what a buy this car is. $950.
THE WESTERN STATES AUTOMOBILE CO.,
2015 Michigan-av.

REAL BARGAINS—MONTHLY PAYMENTS.
10 Fords, Roadsters, Tourings, and Trucks.
Oldsmobile Autocar, 1700 Ohio touring ... $625
Buick touring car ... 425 Chalmers touring.. 275
Maxwell touring.. 325 3 studebakers cheap.
4 classy speedsters cheap. 1915 Saxon ... $295
& 50 others, all makes [AUTO EXCHANGE, 6 min. from loop. 940 N. Clark. Superior 4958.

PACKARD "30." 7 PASS. TOURING CAR, recently overhauled, repainted, A1 condition and side curtains, wind shield, clock, speedometer, Klaxon horn, and all appurtenances; equipped with 4 extra tires and tubes; a fine car; good reasons for selling; private owner. Address B P 400, Tribune.

1915 HUDSON 6, 40 H. P., 7 PASS., PHAEton, wire wheels, disc wheel and tire, with cover, power, tire pump, rev'arnished and in perfect running order; an exceptional bargain for quick sale; will sell for $1,250.
ERWIN GREER AUTOMOBILE CO.,
1345 R.

1915 7 PASS. HUDSON, SLIGHTLY USED; extra tire cover, tire pump, rev'arnished and like new; $1,250; cash only.
1914 Studebaker coupe, 6 cyl., 5 pass.
7 pass. Stoddard touring car, 6 cyl., 7 pass. limo. body, will sell to pay storage, $750; cost $2,000 new. Phone Belmont 6178.

OUR 1915 STOCK OF USED TOURING CARS being entirely closed out, we offer our National Six Cylinder Demonstrator at an attractive bargain. We have also one slightly used 7 passenger at concession in price.
TENNANT MOTOR LIMITED, 2447 Michigan-av.

EASY MONTHLY PAYMENTS ON ANY CAR.
NEW 1915 FORDS AT $28 A MONTH.
We will sell you any make that you may select from our stock on easy monthly terms. Only 6% int. per annum. Strictly confidential. 1518 Peoples Gas Bldg. Phone Randolph 6180.
ARTHUR W. GREIER AUTO SALES CO.

FOR SALE—
1914 OVERLAND TOURING, ELEC.
BARRY SALES CO.,
BARRY-AV. AND N. CLARK-ST.
HUDSON & OVERLAND DISTRIBUTORS.

BEST OFFER TAKES A 5 PASS. SIX CYLinder Kissel Car, in first class running condition; would make a fine taxicab. CARL MURPHY, 2917 S. Halsted-st., Sat. or Sun. morning.

FOR SALE—1915 OVERLAND, $1,075; CAR bought in March; perfect condition; Stewart tire pump, extra tire, etc.; excellent reason for selling. H. D. WARD, 6417 Lake-st., Oak Park. 2463.

WE HAVE A 1912 OAKLAND ROADSTER, $325, and a 5 pass. Reo touring car, $275, both in first class condition; will trade for a light car; these over if you want a real bargain. 2533 N. Sacramento-av.

LOOK AT THE FAMOUS ROSS EIGHT.
Seen on Michigan-av.
CHICAGO AUTO SALES,
1434-36 Michigan-av. Cal. 8796.

FOR SALE—1915 7 PASS., LATEST STYLE touring body complete, with tops and wind shields. WALDEN W. SHAW, Livery, 1006 Wilson.

LATE MODEL FORD WITH SPECIAL INclosed body; elec. lights; Klaxon horn; master vib.; engine perf. cond.; 4 casings, 8 tubes; cheap at $450. 4419 Tripp. Irving Park.

BARGAINS IN USED CARS—$250 UP.
Roadsters, speedsters, touring, and commercial cars.
ATHENA AUTO CO., 118 E. 35d-st.

FOR SALE—1912 7 PASS. CADILLAC; electric lights and starter; bargain for quick sale. PALACE GARAGE, 5535 State. Wentworth 5017.

1913 MERCER SPEEDSTER, LIKE NEW; fully equipped; must sell by Sat.; will take $1,700 miles an hour; $1,250 quick sale. ROBINSON, Cal. 5500. Rear 2440 Michigan-av.

1914 HUDSON—6-54; IN SPLENDID CONDItion; $1,500.
LOUIS GEYLER CO.
2260 Michigan-av. Calumet 8226.

$1,500 TAKES 1915 SIX CYLINDER, 7 PASS. Hudson touring car, run 900 miles; car like new. New extra tire, tube, tire cover, bumper. Phone Belmont 6176.

WILL SACRIFICE 6 CYLINDER RACING automobile in 1st class condition, just overhauled, fully equipped for long trips. Call at 3000 Michigan-av.

PREMIER 5 PASS. FOREDOOR, NEWLY painted, overhauled; good top; must sell by Sun. Sacrifice $325. 5429 N. Halsted.

$795 FOR PRACT. NEW $1,800 PULLMAN distr., Westinghouse elec. starter, new nonskid tires; guaranteed. 2015 Michigan-av.

1914 LEXINGTON PASSENGER, FIRST class condition, $550. Must see to appreciate. Fifty-third Auto Station, 53d and Cornell-av.; 5 PASS. FOREDOOR, 1914 model; $650. BOSCH mag., Rayfield carb.; $350; worth double; Ford road, cheap. Saloon, 1064 W. Madison.

FORD 3 PASS.—LOOKS AND RUNS LIKE new; $375. WARD & ROSENSTEETER, 5747 Ogden-av.

LATE 5 PASSENGER TOURING RAMBLER car; run 8,000 miles; electric starter lights; A1 condition; $690 cash. Sunnyside 8700.

LEWIS 6 DEMONSTRATOR, $1,200; USED about 1,200 miles; will take smaller car in trade. Phone Lincoln 8646. Open Sundays.

COLE 40-5 PASSENGER, ELECTRIC GENerator and starter, fully equipped; perfect condition; $900. 1210 Michigan-av.

FOR SALE—STODDARD-DAYTON 7 PASS., well equipped, $375. Also Buick light delivery truck, $175. 18 S. Ladin-st.

1915 BUICK TOURING, 6-45, SLIGHTLY USED; $800 for quick sale. Buick Branch, 4550 Washington-blvd.

WILL BUY YOUR OLD CAR ON NEW 1916 Overland and Hayes. Standard Motor Car Co., 3739 W. North-av.

CHADWICK 1912 SPEEDSTER, 6 CYL., $700. Chalmers 1914 Speedster, 4 cyl., $900. Chalmers Motor Co., 23d and Michigan.

$150. 4 CYL., 5 PASS. TOURING; TIRES AND all in A1 shape.
DANIELS, 2828 Wellington-av.

VISIT THE USED CAR DEPT. OF
THE BIRD-SYKES CO.,
Phone Cal. 8400. 2210 Michigan-av.

1911 PEERLESS, TOURING BODY AND LImousine; easy terms. R. P. DILLON, Apt. 14, 1520 Michigan-av. Ph. Calumet 4879.

MOON, 1915 SIXTY-SIX—LOCOMOBILE, 1914; touring; Studebaker, 1914; touring bodies. 1914, $100; Emuire bodies, $75; and many others; all new, complete leather trimmed and painted. 1210 Michigan-av.

$650. BELL, 3248 S. Park-av.

TYPE 10 BUICK ROADSTER; FOREDOOR; bosch magneto; $175. Auto Salvage Co., 1436 Wabash-av.

$275 TAKES 1913 FORD ROADSTER; OVERsized; nearly like new; Presto light; car in A1 cond. 2914 N. Robey-st.

1914 FORDS CHEAP FOR CASH. 60 E. S. Water-st. Rand 5353.

NEW FENDERS EXCHANGED FOR OLD; Lawler & Sons, 6910 Lafayette, nr. State.

NEW 1914 FORD, ROADSTER AND TOURing bodies. LAWLER, 69th, near State.

FOR SALE—1914 FORD FIVE PASSENGER touring car, $525. Address T W 562, Tribune.

LOZIER 6 CYL. HIGH GRADE TOURING car. $1,050. M. MYER, Ph. Edgc. 8873.

SLIGHTLY USED FORD ROADSTER AND 5 pass. bargain. Lawler, 69th, nr. State.

YOUR PRICE TAKES "C" LIGHTED 5 pass. car, like new. Lawler, 69th, nr. State.

$350—1914 5 PASS. FORD; LOTS OF EXtras, starter, etc. 6047 S. Halsted-st.

$350 CASH TAKES 5 PASS. OVERLAND; A1 cond. 612 E. 63d-st.

WILL SACRIFICE 1913 5 PASS., OR TRADE for runabout. 1238 N. La Salle-st.

BARGAINS—5 PASS. MODEL 17 BUICK, 1913; runs fine. 12 S. Whipple-st.

FOR SALE—PANEL TOP CADILLAC CAR, $150. Phone Wellington 4726.

FOR SALE—CADILLAC 5 PASS., 1911, IN good condition. 218 N. Harvey-av., Oak Pk.

1913 PEERLESS SPECIAL RACER FOR sale. 3008 Grand-blvd.

FORCED TO SELL 7 PASSENGER 1914 Berlin limousine. 246 W. 42d st.

FOR SALE—5 PASS. STEVENS-DURYEA. 4239 W. Madison-st.

5 PASS. 1913 R. C. HUPP, FINE CONDITion, elec. lt.; $350. 1519 W. 56th-st.

AUTOMOBILES—GASOLINE.

SPEEDWELL
SPEEDSTER.

1913 40 horsepower Speedwell speedster. This car carries a 125½ in. Continental motor with demountable rims, five lamps, speedometer, etc. Cost new $5,000. Our price, $750.

Used Car Dept.,
MARMON CHICAGO CO.,
2460 Michigan-av. Calumet 8606.

LOCOMOBILE
TOURING.

LOCOMOBILE TOURING—Model L five passenger Locomobile touring car, equipped with new mohair top, windshield, speedometer, demountable rims, etc. This car has just been refinished and late design fenders installed. Cost new, $5,500. Our price $700.
USED CAR DEPT.,
MARMON CHICAGO CO.,
2460 Michigan-av. Cal. 8606.

BOOKLET
EIGHTEEN.

The June Booklet of the Marmon Chicago company will be off the press Thursday of this week. It contains unheard of values in late model motor cars. If you are not on our mailing list, write, telephone, or call for it today.
USED CAR DEPT.,
MARMON CHICAGO CO.,
2460 Michigan-av. Calumet 8606.

MUST SACRIFICE MY TWO CARS AT ONCE
One 1914 Ford touring car, equipped with top, windshield, speedometer, clock; large Presto light tank; four extra tubes; many other extras; runs like new; $300. One 1913 Studebaker runabout, equipped with top, windshield, speedometer, tests, elec. lighting system, 3 extra inner tubes; many other extras; looks and runs like new; cost $960; cash $300. 2309 Michigan. Douglas 567.

$350; BARGAIN